Two Women Picked for Snook Murder Jury

WEATHER

Partly cloudy weather this afternoon, tonight and Thursday; not much change in temperature. Details on Page 15.

Pittsburgh Sun-Telegraph

ESTAB. 1927—VOL. 4—NO. 171 WEDNESDAY, JULY 24, 1929 THREE CENTS

WALL ST. CLOSE

Today

Peace for a While.
Houdon's Washington.
A Billion for Farmers?
When Men Lack Hope.

—By ARTHUR BRISBANE—

BIG nations fight when they choose, as Europe knows to its cost. But they don't want other nations to fight and disturb trade.

The French urge China and Russia not to fight. The British, also.

Japan won't allow the South Manchurian Railway to transport Chinese troops and munitions.

IT IS certain that China does not want war. She gets all the fighting she needs within her own borders.

It is a pleasure for Northern Chinese to fight Southern Chinese, as it once was for Cossacks, in Russia, to kill Circassians.

THE late Count Witte, here to negotiate the Russian-Japanese peace, over Theodore Roosevelt's head, said that Russia, speaking 40 languages, with 40 kinds of internal hatreds, would never get another stable government if it overthrew the czars. He was mistaken.

JAPAN'S feelings are hurt because Secretary Stimson, through France and Great Britain, tried to negotiate a Russian-Chinese peace without consulting Tokio.

Japan feels that Asia is her front yard and she should be consulted.

THAT is reasonable. If Mexico and Brazil threatened war and Japan started to intervene this country would ask WHY?"

JOHN D. ROCKEFELLER, JR., is said to have purchased Houdon's bust of George Washington, made at Mount Vernon in 1785.

Newspapers will talk about the price, which means nothing. The important thing is to bring to this country the finest bust of Washington.

If you have seen Houdon's statue of Voltaire, you will believe that he did justice to Washington.

MR. ROCKEFELLER would oblige many if he would cause perfect bronze or other reproductions of the Houdon Washington to be made and distributed at low cost through department or other stores. The French government does that with its magnificent treasures in the Louvre.

FARMERS are told that the value of this year's wheat crop has increased $564,000,000 since June 1. How much of that the farmers will get, how much middle men, and especially wheat gamblers, will get nobody knows.

FARMERS might hire an intelligent wheat speculator to sell their crops for future delivery when prices are high. As it is, they wait until the wheat is threshed, then the price is lower.

PRESENT estimates show that the four big crops, wheat, corn, oats and rye, are worth $3,545,000,000, an increase of more than a thousand million dollars in two months.

A SAVAGE outbreak of convicts in New York's Clinton prison is easily explained.

Too many "life" and "long term" prisoners were herded together. Such men are willing to risk death because they are hopeless.

Lacking hope and its courage, you have a bad situation; Goethe said: "Money lost, SOMETHING lost. * * *

"Honor lost, MUCH lost. * * *

"Courage lost, EVERYTHING lost, better you were never born. * * *"

THE Prince of Wales yesterday flew, in an army plane, from London to a brewery at Burton on Trent, to inspect the making of a special brew of ale.

That is the brewery producing Bass' ale, to which Samuel Johnson referred, when helping his friend, Mrs. Thrale, to sell her dead husband's property. He said it represented "the potentiality of growing rich beyond the dreams of avarice."

NEW YORK is practical. A committee accepts the Woolworth Building, Holland tunnel and subway as "three of the seven wonders of New York." The Statue of Liberty and the Metropolitan Museum of Art are well spoken of, but not included.

A great scientist who called "the starry heavens and the moral nature of man" the two great wonders, would not do for New York's city commission—too abstract.

THE accomplishment of the steamship Bremen, is interesting, intensely important to Germany, and at the same time disappointing. It beat the ocean record a few hours, which is not important to the general public. To cut off two days, as flying machines will soon do, then reduce the time to 10 hours as flying machines also will do, will be really important.

COLUMBUS crossed in 71 days, the Mayflower in 63, the first steamship in 26 days.

Lindbergh flew from New York to Paris, 3,60. miles, in 33½ hours. That's REAL improvement.

Somebody will build an ocean steamship, perhaps with two hulls and multiple screws between them, to cross in 48 hours.

(Copyright, 1929 King Features Syn., Inc.)

GIRL ELECTROCUTED IN HOME HERE

WOMAN ALSO BURNED BY WIRES ON WASHER

Pair Receive Shock in Laundry of Residence In Morrison Avenue

An electric shock from a washing machine today caused the death of a girl and serious injury of a woman in the laundry at the home of Walter Aydent, 1005 Morrison avenue, North Side.

The girl is Margaret Aydent, 15. She was dead when examined by Dr. R. H. King, who was called by neighbors.

Mrs. Sophie Johnson, who was employed by the Aydents, was burned seriously. She was expected to recover.

According to a report to police, the girl was killed when she touched the tub of the washer with her hand, which was wet. She had been rinsing the clothes in another tub.

The current evidently passed through her body and grounded through the floor, which was damp, police said.

Mrs. Johnson was at the wringer of the machine, and police believed, the increased current caused by the short circuit through the girl's body, caused severe shock to her.

Mrs. Aydent collapsed when she was told that her daughter had been injured. Her condition was regarded as too serious for her to withstand the news that her daughter's injuries had been fatal, and this was withheld.

PIRATES' LEAD THREATENED

The Pirates today faced the necessity of winning to insure their spot at the top of the league standing. Losing yesterday while the Cubs trimmed the Giants, the Buccos reduced the gap separating the two leading clubs to a very narrow margin.

Heinie Meine is the likely pitching selection for the home club this afternoon in the third battle with the Robins of Brooklyn.

Win $20 Each

Photo by Pittsburgh Sun-Telegraph.

RALPH T. HARLEY

Mr. Harley, 3449 McClure avenue, found a "Lucky Buck" on the third day he watched.

Photo by Pittsburgh Sun-Telegraph.

S. E. NEWHOUSE

Mr. Newhouse, 442 Ross avenue, Wilkinsburg, gets $20 from the Sun-Telegraph for $1.

Townsend, Shot, in Hospital

Hoover Proclaims Peace Pact

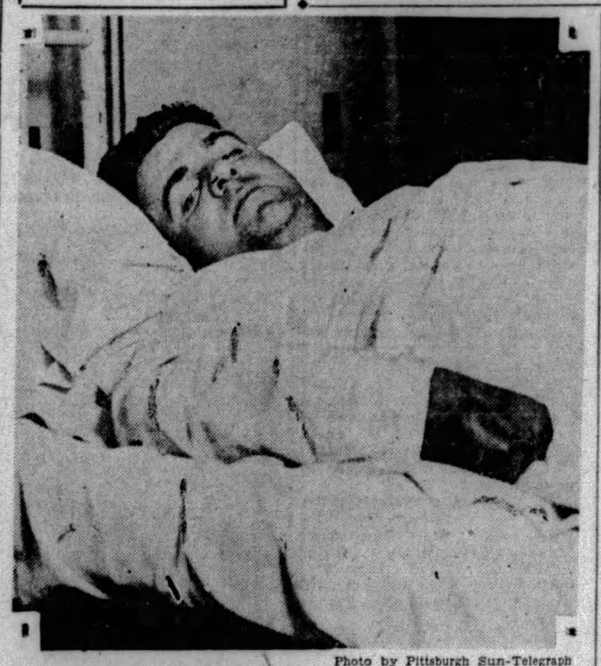

Photo by Pittsburgh Sun-Telegraph

HENRY HORACE TOWNSEND LYING ON HOSPITAL COT

Townsend, politician, photographed today on a cot at Homeopathic Hospital. His right leg was broken by one of the bullets fired at him when he opened the door of his Coraopolis Heights home in the dark hours this morning to answer the summons of a caller who wanted "to buy a cow."

H. H. TOWNSEND SHOT AT HOME

City and county authorities have combined their efforts today in a search for a mysterious stranger who shot down Henry Horace Townsend in his summer cottage, near Coraopolis Heights, last night.

Townsend, a West End politician and a son of the late Henry H. Townsend, former Republican leader here, is in Homeopathic Hospital, his right leg shattered by the bullet.

Townsend and his wife were preparing to retire about 11:30 when they heard footsteps on the gravel walk leading to the cottage.

TALKS TO ATTACKER

"Who's there?" Townsend inquired.

"Charley White," came the reply.

"What do you want?"

"I want to buy a cow."

Townsend opened the door.

"This is a funny time to be buying a cow," he complained.

A shot rang out, and Townsend slumped to the floor as the bullet pierced his leg. Another shot was aimed at him as he tried to rise.

"You've got me—why waste bullets?" Townsend remarked.

The hammer of the gun in the assassin's hand clicked again twice. Townsend tried to drag himself into

(Continued on Page Two.)

CHINA, RUSSIA NEGOTIATE

TOKIO, July 24.—(A.P.)—Advices from Manchuria today indicated that Chinese and Russian officials were endeavoring to get together at Changchun in an effort to arrange a peaceful settlement of the Chinese Eastern Railway controversy.

Dispatches from Changchun to the Japanese News Agency Rengo said that M. Melnikov, Russian consul general, had arrived there unexpectedly from Harbin this morning. He was accompanied by the Chinese commissioner for foreign affairs in Harbin.

PARLEY SIGNIFICANT

The consul general met Chang Tso-Hsiang, head of the Kirin provisional government and chief lieutenant of Chang Hsueh-Liang, governor of Manchuria. The conference was regarded as a significant approach to direct Russo-Chinese contact by which a peaceful settlement might be arranged. Several other incidents also pointed in the same direction.

By JOHN GOETTE
International News Service.

HARBIN, Manchuria, July 24.—Soviet troops are now encamped within sight of Manchuli, it was stated here today by a Russian refugee, who with hundreds of Chinese arrived here in an overcrowded train, fleeing from the advance of the Red troops.

The troops, the refugee stated, are

(Continued on Page Two.)

STATE ORDERS INSPECTION OF ALL AUTOS

1,500,000 Owners Must Take Test and Pay Fees From Oct. 1 to Nov. 15

HARRISBURG, July 24.—Gov. John S. Fisher in a proclamation today fixed the period from October 1 to November 15 as the time for the compulsory inspection of all automobiles in the state.

Under the proclamation it will be necessary for each of the 1,500,000 automobile owners to pay a fee to have his car inspected.

The new motor code which the governor signed this spring prevents an automobile owner from running his machine within a month after the close of the inspection period unless it has been passed by one of the designated garages authorized to make inspections.

O. K. BY STICKERS

The code also legalizes the placing of inspection stickers on the highways. Cars will not be given a sticker unless they are mechanically satisfactory to the inspecting garage man.

During the spring of 1928, the Highway Department inaugurated its first inspection campaign.

Traffic on busy roads was held up while patrolmen stopped machines giving them warnings about having their cars inspected.

TO PICK STATIONS SOON

There were no penalties under the old act.

Enforcement of the inspection campaign this time will be in the hands of the Department of Revenue, which took over the Bureau of Motor Vehicles and the motor patrol.

Benjamin G. Eynon, deputy secretary of revenue, in charge of the motor vehicle work, said official inspection stations would be designated soon.

AUTOIST FALLS DEAD AT WHEEL

Pedestrians in Fifth avenue near Smithfield street at noon today gasped as they saw an auto driver tug at the wheel to turn his car to the curb, then slump over the wheel inert. The car swerved into the curb and stopped.

Police took the driver to Allegheny General Hospital, where he was pronounced dead of heart failure. At the morgue he was identified as John Trueman, 41, of 1724 Franklin street.

WOMEN THRONG SNOOK TRIAL, 2 ON JURY

Girl's Father Eager to Have Killing Avenged, Mother Calm as Hearing Starts

By JAMES L. KILGALLEN.
International News Service.

COLUMBUS, O., July 24.—Three jurors, two women and a man, had been tentatively accepted today at the trial of Dr. James H. Snook, the 49-year-old college professor, for the murder of 25-year-old Theora Hix, former Ohio State University co-ed, when court recessed until 1:30 this afternoon.

The trial, with its "college background," attracted a huge crowd. Nine-tenths of the spectators were young girls and women. Five bailiffs were required to maintain order in the crowded corridors.

Dr. Snook, the central figure, tall and scholarly looking, sat calmly at defense counsel table, fingering a gold pencil. He was immaculately dressed in a gray suit.

SNOOK AVOIDS FATHER

The defendant avoided the steady glare of Melvin T. Hix, silver-haired father of the slain girl, whose eyes seldom left the features of the confessed murderer. Hix, his hands gripping the sides of his chair, leaned forward, and stared at Snook for minutes at a time.

Hix, a former school principal, is on the verge of a nervous breakdown, according to his attorney. Mrs. Hix sat beside her husband all forenoon, her head drooped.

PROFESSOR CALM

Seventy-five prospective jurors, including 16 women, were summoned to the court room.

Judge Henry L. Scarlett warned the jurors not to discuss the case with anyone and not to read the newspapers.

NURSE FIRST CALLED

The task of selecting the jury was then begun.

The first prospective juror called

(Continued on Page Two.)

Schenley Park Road Opens Tomorrow

The sharp, dangerous turn off Wilmot Street Bridge into Schenley Park will be eliminated tomorrow, the Department of Public Works announced today. Instead, there will be a new rad bearing right off the bridge and leading to Panther Hollow Bridge.

Divorced

MRS. O. F. WOODWARD

Mrs. Woodward, reported by the New York Evening Post as divorced by her husband, son of the Jello king, in Mexico despite the pending divorce he filed in New York. She was to receive $1,000,000, the report says, and trust fund of $750,000 was to be created for each of their two children.

2 COWAN SONS DISINHERITED

Two sons of Joseph P. Cowan, of the Cowan Manufacturing Company, were cut off with $10 each in their father's will filed for probate today.

Mr. Cowan explained that it had been necessary for him to expend "enormous sums" because of "the profligacy of said sons," James L. and Charles T. Cowan.

Mr. Cowan, who moved from Pittsburgh to Daytona Beach, Fla., leaves his second wife, Catherine C. Cowan, the executrix, an orange grove, an apartment house and the Cowan home in Daytona Beach, and $29,000; and a daughter, Mrs. Margaret J. Curley, wife of Walter J. Curley, president of the Conley Tank Car Company, of Pittsburgh, receives two orange groves in Lake County, Fla.

The will was signed on April 20, five days before Mr. Cowan's death.

According to James L. Cowan, of the Italo French Produce Company, 501 Pressley street, steps have been taken to fight the will in behalf of his brother, of 1362 Goettman street, North Side, Mrs. Curley and himself. He stated Mr. Cowan, who was 68 years old at the time of his death, married his widow eight years ago. The first Mrs. Cowan was the former Miss Mary Lappan, daughter of the late James Lappan, founder of the James Lappan Manufacturing Company.

Though Mrs. Curley was willed two groves, her brother states they are of little value.

Curtis Resting In Rhode Island

WEST WARWICK, R. I., July 24.—(A.P.)—Vice President Charles Curtis is resting from his official duties at Greyholme, the home of his daughter, Mrs. Lena Curtis Knight, at Riverpoint in this town.

40 NATIONS AT KELLOGG CEREMONY

President Sounds Appeal to World's Conscience in Declaring Treaty Effective

By GEORGE R. HOLMES.
International News Service.

WASHINGTON, July 24.—In a simple ceremony that contrasted strangely with the significance and solemnity of the undertaking, President Hoover today proclaimed the effectiveness of the world peace fact, under which 46 of the most powerful nations of the earth have bound themselves to renounce war, and never to seek settlement of their disputes by other than peaceable means.

Despite the simplicity of the ceremony, it was a glittering assemblage that took part in the momentous drama of "outlawing war."

40 POWERS REPRESENTED

Around a great horseshoe table set up in the historic East Room of the White House sat former President Coolidge and the representatives of 40 of the powers, duly solemn and impressive. They may have their doubts as to the ultimate value of the treaty in preventing war, but if so it was not apparent in their grave mein today as they sat and heard Mr. Hoover repeat the words that, if lived up to, will delegate war to the limbo of impossible things.

Mr. Hoover did not attempt to gild the lily in his short and simple speech. Apparently, with war clouds hovering in the Far East between China and Russia—both of which are signatories to the treaty—he preferred to let the words of the peace document speak for themselves.

APPEAL TO IDEALISM

He did, however, declare that this was "a proposal to the conscience and idealism of civilization."

"It is suggested a new step in international law," he said, "rich with meaning, pregnant with new ideas in the conduct of world relations. It represented a platform from which there is instant appeal to the public opinion of the world as to specific acts and deeds."

"The magnificent response of the world to these proposals is well indicated by those now signatory to its provisions. Under the terms of the treaty there have been deposited in Washington the ratification of the signatory nations.

IMPOSING GATHERING

The asembly in the East room was probably the greatest gathering of the powers since the signing of the Versailles treaty in Paris 10 years ago. From the standpoint of representation alone, today's gathering was even larger, for there were states represented today at the U-shaped table that were not actually in existence 10 years ago in Paris.

For this occasion, the great East room, which has seen the pageant of American history, was cleared of everything except the great table at which the diplomats sat, and chairs for a cluster of invited guests, and apyaratus for more movie and still cameras than have ever been collected in one spot in Washington. There were more cameramen and reporters than diplomats and guests, and every kind of pictures were taken—sound movies, plain movies and stills.

The diplomats in their court dress and the statesmen in their formal clothes began gathering at the mansion shortly before 1 o'clock. They met in the blue room, where they were marshalled in order of their precedence in the diplmatic corps, with the handsome Sir Esme Howard of Great Britain in the lead as dean. Presi-

(Continued on Page Four.)

Making History

POPE PIUS will leave The Vatican for the first time on Thursday and conduct solemn services in St. Peter's Square. This remarkable ceremony will last for two hours and will be an event of importance and interest throughout the world.

The Sun-Telegraph has made arrangements for news accounts and special articles by internationally known writers.

Be sure and get your Sun-Telegraph for all of the details of this great history-making event.

Lucky Bucks—New Money for Old

By LUCKY BUCK.

Ralph T. Harley, folks, is one local boy I'm rootin' for. Whatever he goes into, I know he's going to be lucky—plentee.

Ralph T. Harley, folks, is the bird that walked into the Sun-Telegraph yesterday, asks for Lucky Buck, and hands me a singleton in exchange for a bill for 20 smackers!

Ralph T. Harley, folks, had watched my numbers for just exactly three days when he crashed through with a bang. He lives at 3449 McClure avenue, North Side, and turned in Fortunate Suskin No. Z15923667D. Where he got it is more than he knows. I've a hunch it strayed to a store from a payroll buck I planted way up the Monongahela Valley, and that Harley picked it up in the store. Anyhow, folks, hats off to Harley—he found his smacker in just three days of watching.

Lucky Buck No. Y96335065D brought S. E. Newhouse, 422 Ross avenue, Wilkinsburg, joy, bliss, and felicitations. And a watermelon grin of sheer pleasure covered the map of brother Albert G. Mayer when he found Elusive Suskin No. A35383354E in the old sock.

My friends out in Little Washington have been looking for me of late. Little did they think that they had missed me when they called for my august presence in their festive community. Merrily, forsooth, do they hold in mind the celebrated visit of Lucky Buck and his assistant—they all saw the assistant. I like his Uncle Sam's uniform—in fact, I'm goin' to dress the butler in those togs.

But there's still a few of those bucks in circulation. They have a habit of wandering all over the district before they'll finally turned in. Back and forth they go, from town to town and ward to ward—all because the first person to catch hold of em dropped them.

Nowadays, folks, footsore and weary, I tread the paths that led to the original scattering of Lucky Bucks. Throughout the city, in every suburb, in tiny communities nestling 'midst the hills for miles around, I am a familiar visitor. But your battin' average is too low, an' then you kick because I don't get around enough. If YOU were as tired as I, you'd have a right to talk.

I've scattered some more today. Here they are—watch out for them. Dropped one in Sewickley an' joined the elite by buying a cigaret holder. There's another over in Beaver, and you can guess where the others are—north, south and east, folks. Here they are, expiring midnight, August 2:

R18113743D
B35794847E
A59519750E
V94788716D
R65878354D

Catch these before they fall, folks:

EXPIRE MIDNIGHT, AUGUST 1

B66310949E Y96308514D
D17344336B A67628259E
Z64250677D

EXPIRE MIDNIGHT, JULY 31

R88289250D B4452611E
V99112331D T92536247D

EXPIRE MIDNIGHT, JULY 29

A85026467E X24046409D

EXPIRE MIDNIGHT, JULY 28

X71718709D R48266520D
M67239270D

EXPIRE MIDNIGHT, JULY 27

Y32322781D Z56156729D
Z10998820D

EXPIRE MIDNIGHT, JULY 26

Z99207098D A14422085E
X57423529D N15868547D

EXPIRES MIDNIGHT, TOMORROW

Z50229948D

Lucky One-Spots

For Wednesday, July 24, 1929.

These 27 Lucky Bucks Are Worth $540.

New Today:

R18113743D A59519750E R65878354D
B35794847E V94788716D

These Are Still Good:

Z50229948D	**X71718709D**	**V99112331D**
A14422085E	**R48266520D**	**T92536247D**
N15868547D	**M67239270D**	**B66310949E**
X57423529D	**A85026467E**	**Y96308514D**
Z99207098D	**X24046409D**	**D17344336B**
Y32322781D	**R88289250D**	**A67628259E**
Z56156729D	**B 4452611E**	**Z64250677D**
Z10998820D		

Mr. Buck at the Sun-Telegraph office will give holders of the above numbered bills twenty dollars each in new money.

If you haven't a Lucky One-Spot, some of your friends may have it. Be sure to tell everyone you know of the Sun-Telegraph's offer. It may mean many dollars—new ones for them.

Many Lucky One-Spots will be put into circulation. Every day numbers of these Lucky One Dollar Bills will be printed exclusively in the Sun-Telegraph.

Bills must be redeemed within 10 days of publication.

In the Sun-Telegraph Today

All Quiet on the Western Front	Page 12
Theaters, Movies	Page 8
Magazine	Page 10
Fiction	Page 12
Radio Programs	Page 13
Weather Details	Page 15
Society	Page 20
Sports	Pages 22, 23, 24
Finance	Pages 25, 26, 27

RECORD FLIERS SOARING ALONG THROUGH 12TH DAY IN AIR

NOTE HINTS AT MOTOR TROUBLE

'Cylinders Act Like They Had Toothache,' Message Says After 266-Hour Mark

By ROBERT A. HEREFORD.
International News Service.

LAMBERT FIELD, ST. LOUIS, July 24.—In bald contradiction of the long respected theory that "what goes up must come down," the endurance monoplane St. Louis Robin, which soared into the air on the sunny morning of Saturday, July 13, showed not the slightest disposition to come down today as it soared through its twelfth day of consecutive flying.

The sturdy monoplane at 11:17 a. m. (Pittsburgh time), had added 20 hours of flying to the world record formerly held by the Angeleno, passing 263 consecutive hours of flying. The engine seemed to be functioning smoothly from the ground, but a hint that something might be amiss was contained in a message from one of the pilots which read, "Several of the cylinders act like they have a toothache."

PAID $100 AN HOUR

The brilliant orange-colored monoplane still remains the cynosure for all eyes in the St. Louis district. A crowd estimated at 50,000 was at the field last night to witness the fireworks demonstration prepared to celebrate the achievement of the St. Louis Robin in breaking the world record.

Dale Jackson and Forrest O'Brine, the two pilots, are now receiving $2,648 a day for every day they continue to stay in the air. The Curtiss-Robertson Company is paying them $100 an hour for every hour over the record, and they are also receiving money from other sources.

TEXANS KEEP GOING

HOUSTON, Tex., July 24.—(INS.)—With their motor humming sweetly, Joe Glass and G. L. Loomis, in the Billion Dollar City, entered upon the seventh day of their refueling endurance record attempt as they passed the 174-hour mark.

Glass and Loomis dropped a note after yesterday's refueling which read: "After a good long sleep we both feel fine and confident of sticking it out a month if the motor lasts."

TODAY'S RECORD FLIERS

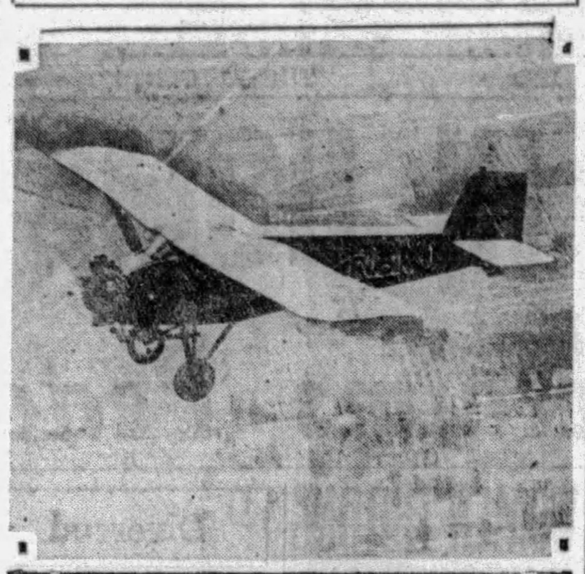

Photo by International Newsreel.

"ST. LOUIS ROBIN" IN ENDURANCE FLIGHT

Photo by International Newsreel.

DALE "RED" JACKSON FORREST O'BRINE

Today, at least, these two young pilots of the "St. Louis Robin" hold the world refueling endurance record. Several other endurance planes droning in the air today in different parts of the country are already potential record-breakers.

BRITAIN HALTS BUILDING OF WARSHIPS

MacDonald Announces Work On Cruisers, Submarines Suspended by Government

LONDON, July 24.—(AP.)—Prime Minister Ramsay MacDonald announced in the House of Commons today that the British government had decided to suspend work on the cruisers Surrey and Northumberland, to cancel the building of the submarine depot ship Maidstone, to cancel two contracts for submarines and to slow down dockyard work and other naval construction.

BRITIAN'S POSITION

The prime minister said:

"I am now in a position to make a statement as to the immediate intentions of the government regarding the naval building program.

"The government's general position is that the defense of the country must be devised with two main considerations in view.

"First, the chances of defenses having to be used, and then the efficiency and economy shown in their magnitude and character.

"The government has kept in view the changes in policy and in the problem of national security as affected by the peace pact if that pact is to be made an effective influence in international relations.

AGREE WITH U. S.

"By happy coincidence our assumption of office corresponded in time with the arrival in this country of the new American ambassador, Gen. Dawes, who came to this country charged by the President of the United States with a mission to prepare the ground for an international agreement for reduction and limitation of naval armaments.

"Already the whole field of these dicerences with the United States has been surveyed and the two governments have made a fresh start in their solution.

"We have agreed upon the principle of parity. We have agreed that without in any way departing from the conditions of parity, a measure of elasticity can be allowed so as to meet the requirements of the two nations."

WOMEN THRONG SNOOK TRIAL COURTROOM

Girl's Father Eager to Have Killing Avenged, Mother Calm as Hearing Starts

Continued from Page One.

was Edith Dysinger, a graduate nurse.

The first indication that insanity would be the defense of Snook came when Attorney Seidel asked Miss Dysinger this question: "Have you any prejudice against the defendant pleading insanity at the time of the commission of the crime?"

"No," she replied.

She said that, as a nurse, she had treated about 35 cases of insanity at Soldiers' Hospital, Marion, Ind. She had not discussed the question of legal and medical insanity with physicians.

TENTATIVELY ACCEPTED

Miss Dysinger was tentatively accepted as juror No. 1. She is a stout, middle-aged woman, wearing spectacles. She took her seat in the jury box.

The most interested spectator in the courtroom seemed to be the elderly, silver-haired Mr. Hix. Attired entirely in black, he leaned forward, his hand cupped to his ears, listening to every word of the examination of talesmen.

Five talesmen were quickly excused because they were opposed to capital punishment.

The second tentatively selected juror was also a woman—Mrs. Leona F. Biven, a middle-aged housewife. She had read little of the Snook case, being out of town traveling with her husband when the crime was committee.

John V. Tarr, a portrait artist, formerly of Cedarville, was the third juror tentatively accepted. He had no scruples against capital punishment, had formed no fixed opinion in the Snook case and felt he could hear the case on the sworn testimony.

The trial of Dr. Snook is vastly different from the usual courtroom drama.

It is an absorbing drama with a "college background." It is replete with arresting "psychological angles." It involves people of education and refinement. In the background is a romance that developed in the atmosphere of a great university, Ohio State, and ended in murder in a "Lover's Lane" where Snook had taken Miss Hix for an automobile ride.

An element of pathos is injected into the case by the presence of the slain girl's heart-broken parents.

FATHER SEEKS REVENGE

"I am here to do anything I can to see that justice is meted out in the case of this man Snook," said the gray-haired father of the slain girl, a ring of vehemence in his voice.

Mrs. Hix remonstrated with her husband when he became denunciatory toward the man who brought tragedy into their lives in their declining years. She has little to say, but the sad, faraway expression in her eyes tells its own story.

The wife of the defendant, Mrs. James H. Snook, is incommunicado. She has been in seclusion in her home and has given out no interviews since the murder. She has steadfastly refused to see newspapermen. She has paid a surreptitious visit or two to the jail, where she has talked low and confidentially to her husband. Snook, interviewed in his cell by International News Service, said she was "standing by him loyally."

CONFESSION INCOMPLETE

Prosecutor Chester, in his effort to prove that the crime was premeditated, will seek to introduce a brief signed confession made by Snook after 24 hours of grilling. It is the prosecutor's opinion that Snook has not told "all of the story."

The defense openly scoffs at the ever-recurring rumor that a third party witnessed the crime and that Snook has been shielding someone. They repudiate the suggestion that he had an accomplice.

Press arrangements for "covering" the trial are elaborate, approaching those of other famous dramas, such as the Hall-Mills case and the Snyder-Gray trial. Seats have been mapped out for 33 newspaper correspondents and nearly a score of telegraph and telephone wires have been strung into the courthouse.

PRIME FOR COURT BATTLE

DR. J. H. SNOOK

Photo by Pittsburgh Sun-Telegraph.
J. G. CHESTER, JR.

Dr. Snook, slayer of Theora Hix, co-ed, today is facing the drive of Prosecutor Chester at Columbus, O., to convict him of murder.

Photo by Pittsburgh Sun-Telegraph.

JUDGE J. J. SEIDEL ATTORNEY E. O. RICKETTS

Defense counsel, expected to stand on "emotional insanity."

TROTZKY AID PLEDGED TO REDS

Soviet Elements Will Be United in War, He Says; Blames China for Crisis

CONSTANTINOPLE, July 24.—(AP.)—Loyal to the creed of bolshevism, even though he languishes in exile, Leon Trotzky, former war lord of the Red army, declared the "Opposition" party in the U. S. S. R., which opposes the present Stalin regime, will, in case of a Russo-Chinese war, stand firm for the revolutionary principles which prompted the revolution of 1917 and resulted in the downfall of the Kerensky government.

Absolving the Soviet government of all blame as an aggressor, Trotzky was careful to state that his opinion was expressed only as a private citizen.

The conduct of the new Nationalist regime at Nanking which is responsible for the acts of its Manchurian subordinates, can be explained, according to Trotzky, by the fact that this government, which arose from the defeat of the Chinese laborers and peasant revolutionaries, feels its weakness before the forces against which the Chinese revolution was directed.

BLAMES IMPERIALISM

These forces, Trotzky declared, are British and Japanese imperialism. Nationalist China felt obliged to seek to strengthen its authority by making an adventurous gesture in the face of neighboring country.

"I do not believe war is imminent, because the government does not want war, and the Chinese government is unable to wage it," said Trotzky.

Trotzky insisted that America's intervention with the Kellogg pact seemed "unconvincing," because, he said, the United States has not yet recognized the Soviet government and, therefore, has no foundation for impartiality in the conflict.

DEFENDS SOVIET

Trotzky supported his charge that the Chinese have taken precipitate action in seizing the Chinese Eastern Railway by explaining that the administration of the line has been established in its present form for several years, and that the criticisms are not of recent foundation. He said a special commission under his own direction carefully elaborated the present regulations, fully protecting Chinese interests.

Trotzky reiterated he and his followers would dedicate themselves to the defense of the 1917 revolution should war develop in the Far East.

H. TOWNSEND WOUNDED

Continued from Page One.

the house, calling to his wife, Beulah, to bring him a gun, and the man fled.

TAKEN TO HOSPITAL

Assisted by Mrs. Townsend, the wounded man reached the house, where he lay on the floor unable to move further.

Mrs. Townsend brought a pistol. She propped her husband with pillows and side by side they sat waiting for Mrs. Townsend's brother, George Frazier, to return home. Frazier operates a dance hall and barbecue stand on Bower Hill road, near Mt. Lebanon.

After 2 o'clock Frazier arrived.

Frazier and Mrs. Townsend placed the wounded man in an automobile and drove him to Sewickley Valley Hospital; after receiving preliminary treatment he was taken to Homeopathic Hospital.

X-ray examination revealed that Townsend's leg had been shattered by the bullet. Physicians say the wound is serious.

SHOOTING MYSTERY

From his cot in the hospital this morning, Townsend said he was puzzled over the shooting.

"I know of no one who might want to kill me," he said, "and I cannot understand it unless robbery was the motive.

"They might have been gangsters, but I can't understand it because no demands have been made on me at any time."

Townsend, with his brother, Edward, superintendent of city properties, is part owner of Duquesne Garden. The brothers formerly owned the Pittsburgh Pirates hockey team and both have been active in politics, following in the footsteps of their father, once a political power in city, county and state. Edward is Republican chairman in the Twentieth Ward.

Prisoner Pleads For Mercy, Gets Sock on Nose

"He won't work, your honor," Mrs. Josephine Wiskowski, 46, complained in Morals Court today. "He eats a big breakfast, goes out to look for work, comes back drunk."

Walter Wiskowski, 46, dropped to his knees in front of the bench. In Polish he made a fervent plea to his spouse not to have him sent to the workhouse. He clasped his hands and sobbed a desperate prayer.

And what did Mrs. Wiskowski do? She pulled back a long, brawny right arm and let it go with the snap of a Dempsey.

It met the male Wiskowski nose. Its owner toppled backwards for a short but effective count.

Magistrate Leo Rothenberg turned the combatants over to social workers for a decision.

THIEVES LOOT 2 CASH BOXES

Thieves last night were successful in entering two stores and escaped with cash and merchandise. Gaining entrance to the establishment of the Pure Drug Store, 2178 Center avenue, through a trap door in the floor, the burglars took $27.50 from the cash drawer.

Breaking a rear window in an Atlantic and Pacific Tea Company store at 706 Larimer avenue, thieves took $60 from the cash register and a quantity of cigars, cigarets and candy.

Midland Murder Witness Arrested

BEAVER, Pa., July 24.—George Golian, 34, of Midland, is held for a hearing on a charge of being an accessory in the murder of Steve Chuckovich, 32, at Midland. Golian was arrested in Cleveland, O., yesterday by County Detectives C. J. O'Loughlin and Robert Branyan. They charge that Golian, a witness to the stabbing of Chuckovich by Peter Milletovich, fled. Golian told the officers he was threatened with violence if he appeared as a witness against Milletovich, they said.

Woman Suspected Of Stealing Cash

BEAVER FALLS, Pa., July 24.—A tall, thin woman is sought by police in connection with a daylight robbery at the Fair Hardware Store. S. J. Fair, the owner, told police he did not miss $200 in cash and checks, stolen from the cash register, until closing time. He recalled a strange woman had used the office telephone.

U. S. Tippler Finds Justice in Canada

TORONTO, July 24.—(AP.)—Tippling tourists from below the border are the same as Canadians in one respect to Maj. Eric Armour, crown attorney. Robert Droher, whose car had an Ohio plate, hit a bicycle and pleaded that tourists be treated as Canadian citizens. Droher was sentenced to two days in jail for operating a motor car while under the influence of liquor.

SHERIFFS NAME BRAUN CHIEF

Sheriff Robert H. Braun of Allegheny County, was elected president of the Sheriffs' State Association of Pennsylvania at the organization's closing session of its seventh annual convention in the Roosevelt Hotel.

Officers elected with Sheriff Braun were Thomas B. Kellow, Lehigh County, first vice president; John J. Snyder, Northampton County, second vice president; Dallas C. Schobert, Luzerne County, secretary, and John MacLuskie, Luzerne County, treasurer—the latter two re-elected.

The executive committee, with the above officers, includes Ray B. Johnston, Westmoreland; Ira A. Baird, Blair, and Ody Abbott, Washington.

The delegates selected Easton for the next convention city.

The organization passed a resolution condemning support of an organization soliciting support and advertising throughout the state by purporting to be a sheriffs' and police officers' association.

Greenville Crash Kills Pittsburgher

GREENVILLE, Pa., July 24.—Nelson Murrin, 26, of Pittsburgh, formerly of this place, died in a hospital here today from injuries received Sunday evening when the automobile in which he was riding crashed into a Pennsylvania freight train here. Miss Josephine Schwartz, who was with him, will recover.

WASHINGTON AIR ROUTE TESTED

The first of a series of trips to be made between Pittsburgh and Washington, D. C., was started today at 6:30 a. m., when the Stinson-Detroiter plane, piloted by Jack Morris, of Pittsburgh, left Bettis Field. The plane arrived in Washington one hour and fifteen minutes later, carrying five passengers safely over the mountains. Jack Thompson assisted Morris at the controls.

Approximately three trips per day will be made by the plane during the next week. The flights are being conducted by the Pittsburgh Stinson Aircraft Company, of which Col. Harry Fry is president. The purpose of the tests is to prove the feasibility of passenger service over the mountains.

Smell of Liquor Jails Mother, Daughter

CLARKSBURG, W. Va., July 24.—Mrs. Bessie Everett and her daughter, Augustine, 17, are in the Lewis County jail at Weston.

When officers paid a surprise visit to the Everett home, the daughter seized a pitcher and smashed it. Some of the contents splashed upon her hands and those of her mother. Officers grabbed their wrists and smelled, then took both to jail, charged with violating the prohibition law.

STATE STANDS FIRM ON TAX

HARRISBURG, Pa., July 24.—(AP.)—As court papers in the case were being prepared here, state officials served notice that they would fight the attempts of gasoline retailers to restrain the commonwealth from requiring the filing of bonds for gasoline tax payments by July 31.

From two sources came information that the commonwealth intends to stick to its guns to insist on the posting of surety to assure payment of the 4 cent tax. Governor Fisher replied to the charge of unfairness claimed by the dealers in the nature of the bond required and Benjamin G. Eynon, commissioner of motor vehicles, decried claims that the proposed court action would threaten the validity of the entire act levying the tax.

RELIEVES STATE

In explaining the reason for requesting the dealers to procure a corporate surety bond, one of the must difficult to obtain according to them, the governor said it was the only kind which would relieve the state of the responsibility of investigating the reliability of the collectors.

"The minimum of $500 for a bond," said the governor, "was made no low that any responsible dealer can secure a bondsman. The state can hardly afford to entrust the collection of its revenue to anyone who is not responsible enough to produce so low a bond."

OTHER SECTIONS VALID

Commissioner Eynon, who is in direct charge of the tax collection from the dealers, pointed to the severable clause in the new gas tax act passed by the last Legislature.

"Even if that one clause of the act would be knocked out by the court, which I don't believe will happen, it couldn't possibly affect the rest of the law," Eynon declared.

Too Young to Drive, Boy Takes Car, Held

CONNELLSVILLE, Pa., July 24.—Eugene Loucks, 15, son of Mr. and Mrs. Walter Loucks, of Scottdale, has the urge to drive an automobile, although not old enough to procure a driver's license.

He took an automobile belonging to Raphael Morris, of Greensburg, and was arrested here. Patrolman V. Bert Ritchie stepped to the running board and when young Loucks tramped the accelerator, had to draw his gun to force the lad to pull up.

Former Highway Official Is Dead

FRANKLIN, July 24.—John McIntyre, aged 29, former senior draftsman for the State Highway Department here, died at Cresson sanitarium after an illness of several months. He was graduated from Allegheny College in 1923, and came to Franklin when division headquarters of the highway department were removed here.

CHINA, RUSSIA NEGOTIATE

Continued from Page One.

now encamped within sight of Manchuli and the Chinese garrison is vastly impressed with the martial display on the outskirts of the city.

Civilians, it was reported, have dug first line trenches a half-mile from the city, a second 400 yards away and a third line on the border of the city.

TROOP TRAINS WAIT

The refugee also brought word here that six Red armored trains, with steam up, were awaiting on the Russian side of the border, and that he observed six Chinese troop trains carrying infantry and cavalry proceeding through Manchuria to the border.

The impressment of water carriers has resulted in a water famine in Manchuli, and a food shortage is also threatened because of inability to bring in a fresh supply of provisions, it was learned.

An inferior Chinese force is occupying Manchuli, it was stated by the refugee.

Sixty Red officials were deported last night and others are awaiting at Manchuli for the arrival of the Harbin consul-general. When he arrives they will be placed on a trans-Siberian train for Moscow, it is reported.

Chancellor Mueller Still Critically Ill

HEIDELBERG, Germany, July 24.—(AP.)—The condition of Chancellor Mueller, who is suffering from gall bladder trouble, was as satisfactory as could be expected today, but he was still critically ill. A heavy storm raged here during the night and the Chancellor had little sleep. In addition it was intensely hot and huge blocks of ice were placed in the sick room in an effort to make the patient more comfortable.

DOPE-CASE BOY RECAPTURED

Benjamin Pandaglia, 16, of Scottdale, who a year ago escaped from the National Training School for Boys, in Washington, D. C., after being sent there by federal authorities here, was arrested in Detroit yesterday and will be returned here as a fugitive.

Pandaglia was convicted of conspiracy to violate the Harrison narcotic act in May, 1928, along with his father, Joseph, his mother, Agnes, and an aunt, Mary Vigilante.

It was alleged they were members of a dope ring in Scottdale, where Joseph Pandaglia was a grocer. The older man was sentenced to three years in Atlanta, the mother was paroled, but a month ago was sentenced to two years in the women's prison, Alberson, W. Va., for breaking her parole, and the aunt was given a year in the same institution.

Court Halts Work On School at Brave

WAYNESBURG, Pa., July 24.—An order has been granted by Judge A. H. Sayers for the school directors of Wayne Township to show cause why condemnation proceedings against land owned by Mrs. Dora M. Lantz in the village of Brave should not be quashed. It is the contention of Mrs. Lantz that the directors violated the school code when they failed to state what the land was to be used for in making an attempt to purchase it. It is also claimed that it is the plan of the school directors to erect a combination school building and gymnasium, the latter to be partly under control of the Peoples Natural Gas Company.

Seven Saved After Launch Rips Side

NEW YORK, July 24.—(INS.)—Seven persons aboard the launch Nomis were saved early today when the boat struck a submerged object in the Narrows and ripped a hole in her side. The police boat Gypsy answered distress signals made by the crippled launch and the Nomis was towed to a Brooklyn pier.

Chautauqua Light Display To Honor Edison

CHAUTAUQUA, N. Y., July 24.—(INS.)—Joint honor to two men closely connected with the Chautauqua Institution is being paid here today. They are Lewis Miller, co-founder with Bishop John H. Vincent, of Chautauqua in 1874, and Thomas A. Edison, son-in-law of Miller.

Today marks the centenary of Miller's birth. A gigantic electrical display honoring Edison and commemorating light's golden jubilee will be staged.

Among the distinguished guests attending are Mr. and Mrs. Henry Ford. At a concert a musical fantasy, "Fiivver Ten Million," will be played while Ford listens.

Edison will close the switch which will light the display. This is the first light celebration Edison has attended in person and is one of two which he will present each year. The second will be staged by Henry Ford at Dearborn, Mich., in October.

Harvey Firestone was unable to attend today on account of illness.

IN TRENCHES WITH THE CHINESE

Photo by International Newsreel

NATIONALIST SOLDIERY IN REST MOMENT IN HASTILY-DUG TRENCHES

Chinese Nationalist troops, like those held in abeyance while world powers resort to diplomacy in efforts to settle the Russo-Chinese disagreement over the Chinese Eastern Railway. Note White Russians in these ranks. The Russians are officially reported to have withdrawn their soldier-of-fortune services and to have formed "self-defense troops."

Your Summer Auto?

Plenty of good used cars offered Today in Sun-Telegraph Classified Ads.

Plymouth 4-door Sedan, never run. Sacrifice at $695.

Studebaker 1927 Big Six, rumble seat; $675.

Overland Sedan, 1926, 4-door sedan, real bargain at $95.

Stutz 1926 Roadster, best value money can buy, price $850.

Chevrolet Coach, 1928, very low mileage, $425—$135 down.

For these complete and others turn to classification 94 in Today's Classified Ads.

BOY SCOUTS THRILLED AS BEARS INVADE FOREST CAMP

CURIOUS PAIR ELIMINATE REVEILLE

Amazed Bugler, Greeted by Bruins, Is Shocked; 200 Boys Trail Them in Woods

Camp Bugler Slocum hastily buttoned on his Boy Scout uniform, snatched his bugle and made for the outside of his log cabin in Camp Echo, near Ligonier, this morning. He was shivering, for dawn up near Chestnut Ridge is a chilly affair.

He reached the outside, placed his bugle to his lips to call the 200 fellow scouts from bed. Reveille just begun, died on his lips. He stood as though petrified.

BACK TO BED!

Two black bears of sloppy gait and slinking feet hobbled a dozen yards from him. He was spellbound. Roommates who heard the first notes of the bugle came to the door. They dove back to their blankets. Doors opened and shut in the 20 cabins.

The bears came on, oblivious of hundreds of faces peering at them through cabin cracks and slit windows. They sniffed around the cabins, making their way from one to another. They sauntered through the improvised village to the assembly hall and mess room.

Cabin doors were opening cautiously. The bears moved on toward the swimming pool. And doors opening wider let hundreds of half dressed boys move out to see better.

The bears stood on the banks of the swimming pool. The human spectators tittered.

BEARS SCARED AWAY

One bear ventured on the diving board. He walked out to the tip and saw himself mirrored in the stream. A roar of laughter from his Boy Scout audience broke the animal's reverie. He looked up and sniffed. The less venturesome bruin on shore started for a clump of chestnut trees behind the camp. His partner followed.

When the bears had vanished Camp Director John Danton and Nature Instructor Bayard Wynn ordered the boys to dress. They tracked the bruins through the forests, roping off later a yellow clay patch where the animals left footprints clear enough for any Bertillon operator. They will be photographed and used in nature study, Wynn said.

Camp Bugler Slocum, of Wilkinsburg, was one of the gang. He had missed sounding reveille this morning for the first time, although unless he's lucky, there'll be none again tomorrow.

He lost, misplaced or swallowed the tip of his bugle.

His Ambition

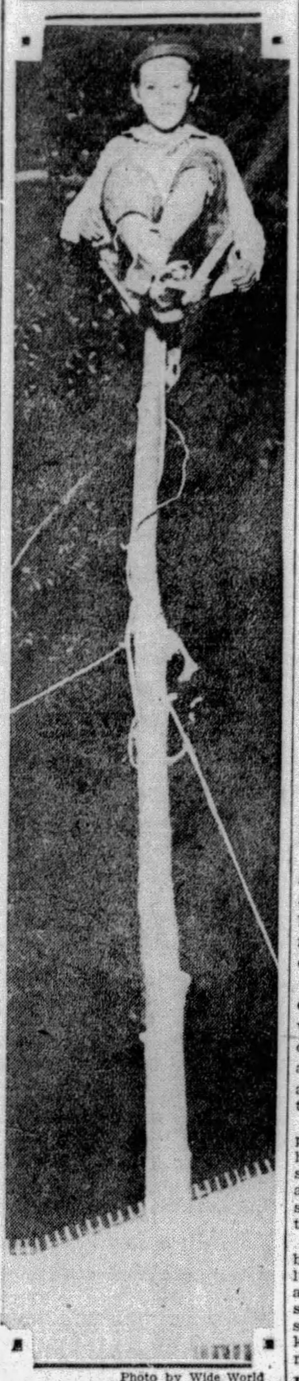

Photo by Wide World

AVON O. FOREMAN "SITTING"

Avon, 15, Baltimore lad who is realizing his ambition to be a flag-pole sitter. Here he is at midnight on an 18-foot pole in his own back yard, where he fled after police insisted he leave a roost in a public place. Avon hopes to stay aloft 10 days.

ROME AVIATORS SEE AIR LINER DEMAND

Williams and Yancey, Bound For Home, Compare Flight With Travel on Ocean

By ROGER Q. WILLIAMS, Pilot, CAPT. LEWIS A. YANCEY, Navigator,

Fliers of the trans-Atlantic airplane Pathfinder, which completed its journey from Old Orchard Beach to Rome.

(Written expressly for the New York American and allied Hearst newspapers.)

ON BOARD S. S. REPUBLIC, July 24.—We are enjoying to the fullest the comforts of the good, old Republic and the hospitality of the entire crew and jolly Captain Moore.

We never realized the strain of the flight, its preparations and the celebrations in Italy and France until we arrived on board. The great advantage of ocean travel by air seems apparent, especially to a landlubber like Williams, when the speed of the ship and the speed of a plane is compared.

The ship made less than 400 miles in 24 hours, while the same distance could be made in less than four hours of flight.

NEED AIR LINERS

This proves that there should be a big demand for an ocean line by air. This is further strengthened by personal interviews with business men who are constantly traveling by boat.

One man in particular, a mining engineer with interests all over the world, spends eight months a year on boats. The airplane would enable this man to spend 10 months at home and cover the same distance in two months.

The trip so far has been very pleasant, and as we write we can hear the passengers enjoying themselves at various pastimes. Some are promenading, some playing shuffleboard, and some spending their time at miniature golf.

Sunday we passed quietly on board with services in the morning, lunch, then a walk around decks and a concert. The Republic is very stable and everything is going so smoothly that one would never know he is on board and in the middle of the Atlantic.

PLANE ABOARD

The Pathfinder is nestled on the aft deck and covered with canvas to protect it from weather and souvenir hunters. A fitting tribute for so noble a steed that has been so faithful in performance of its duties. The plane and the Wright motor functioned so perfectly during the trying moments of the big hop and the succeeding hops from Rome to Paris and Paris to Cherbourg that we hated to dismantle such a friend and put it on board the French navy barge.

It seemed as though the Pathfinder kept begging to be loaded with gasoline and flown back to its native soil. And it was only the shortness of the time for proper preparations that allowed the plane to be shipped home.

All the passengers seem to agree on one point as they inspect the sturdy craft on deck and that is how small it is to have crossed a big ocean.

We want to express our thanks to our French flier friends who escorted us to Cherbourg and say good bye and who were instrumental in securing the assistance of the French navy in safely putting our Pathfinder aboard.

Copyright, 1929, in all countries by New York American, Inc., and King Features Syndicate, Inc. All rights reserved. Reproduction in whole or in part prohibited.

PITTSBURGH WOMEN AT THEIR OWN STOCK BOARD

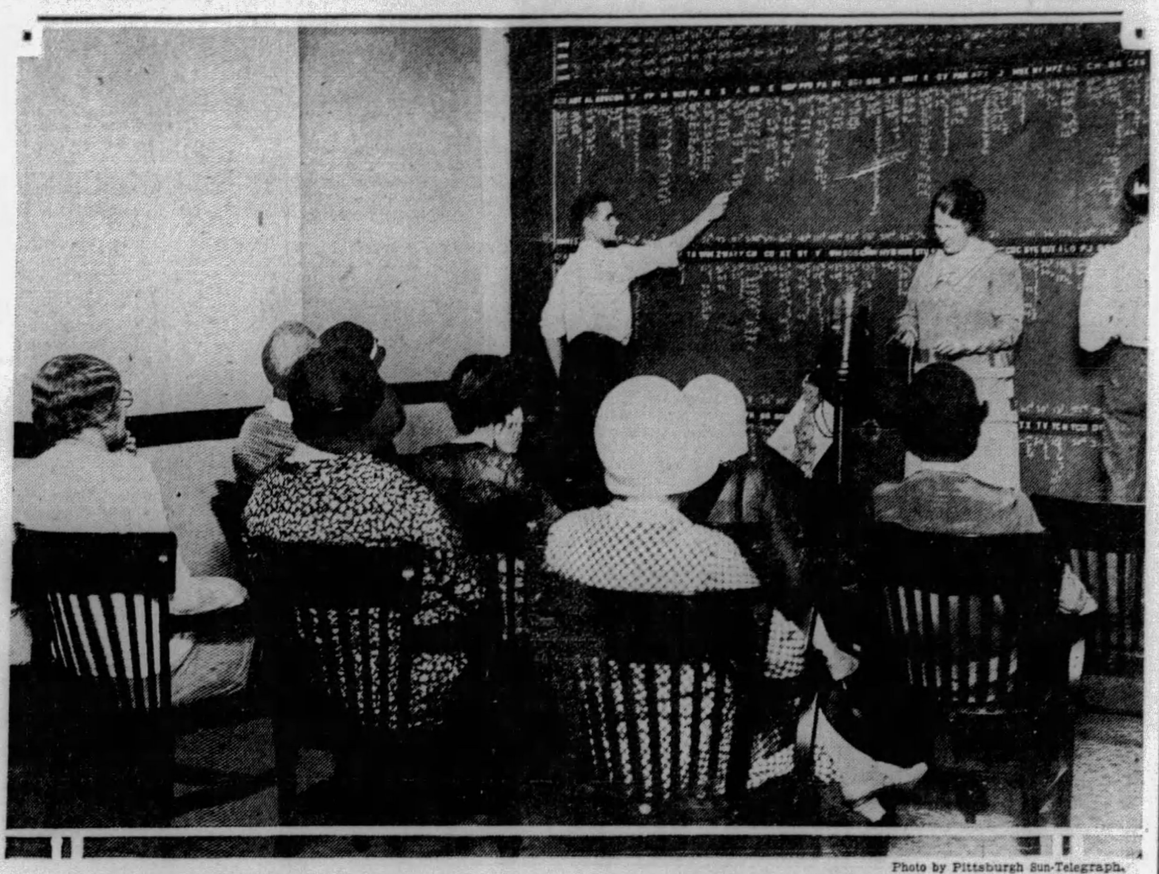

Photo by Pittsburgh Sun-Telegraph.

WOMEN'S DEPARTMENT—FOR WOMEN ONLY!—WITH ITS OWN "BIG BOARD" AND HUMMING STOCK TICKERS

Pittsburgh women watching "the big board" that tells them all about market movements, in which, brokers say, they're experts. Here Manager Marie D. Werner is at the ticker in the women's department at Moore, Leonard and Lynch.

TOWN HALL BIAS HINT DENIED

Witness for Downtown Site At Meeting Admits Being Special County Engineer

Inference that he was paid by the county at the same time that he made a study of town halls in 15 cities was vehemently denied by E. G. Kaltenbach at the meeting of the County Planning Commission today, given over to consideration of downtown sites for the proposed $6,000,000 public auditorium.

After Kaltenbach had testified that in his opinion a downtown site is the only logical place for the building, he was interrogated by R. T. M. McCready, of Edgeworth, owner of large realty holdings in Pittsburgh.

ADMITS BEING EMPLOYE

"Are you an employe of Allegheny County?" McCready asked.

"Yes, I am a special engineer on a per diem basis," Kaltenbach replied.

"Are you approving the downtown locations for a hall from a public or a partisan standpoint?" McCready inquired.

"This study was not made for the county."

"Were you paid for it?"

"Yes."

"Were you paid by the county at the same time?"

"No, I cannot draw two pays at once. I did it simply as an engineer and my opinion is from an engineering standpoint."

McCready also questioned W. A. McElravey, manager of the Memphis auditorium, who testified at the hearing that "Pittsburgh is the first city he ever heard of that even questioned the matter of locating a hall."

MAGEE IN CHARGE

Kaltenbach, McElravey, R. E. Logsdon, manager of the convention bureau of the Memphis auditorium, and John M. Rice, consulting traffic engineer, testified that from all standpoints the only site to consider for a town hall should be a downtown location.

Former Mayor William A. Magee conducted the hearing for the Allegheny Town Hall Association and presented letters from convention hall managers from all over the country who were unanimous in their conclusions that the downtown site is the only logical one for a hall. No particular site was recommended by the Town Hall Committee, and Magee asked for another hearing.

Seven tentative sites, Magee told the commission, are a combined town hall and Baltimore and Ohio Railroad station, just east of the present station in Water street; a site bounded by Grant and Water streets, Second avenue and the Panhandle Railroad tracks; Exposition Building; Duquesne Freight station, Pennsylvania Railroad; combined hall and Pennsylvania Railroad station on site of present station; site bounded by Ferry and Wood streets, Boulevard of the Allies and Water street; Duquesne way between Tenth street and Garrison way.

3 NEW JERSEY BANKS CLOSE

PASSAIC, N. J., July 24.—(INS.)—The State Department of Banking and Insurance today took over three local banks directed by the New Jersey Bankers' Securities Company.

They are the Hobart Trust Company, the Merchants Bank of Passaic and the Service Trust Company of New Jersey.

The Bankers' Securities Company was the storm center of a legislative investigation last year, and its affairs are scheduled to be aired still further at a special meeting of the April grand jury on Friday.

The closing of the Hobart Trust Company follows close on the heels of the mysterious kidnaping four weeks ago of Willard Elliott, executive vice president. Elliott was held prisoner in a secluded spot in New Jersey for six days and upon his release severed his connection with the bank.

WOMEN INVADE STOCK MARKET

They cut their hair man-fashion, they inhale like veterans, they push mere men off the golf course, they swim channels and play baseball, they fly airplanes, they crowd the ringside at fights, they've invaded the courts—and now they've taken possession of the stock market.

They is just a synonym for women. You find 'em everywhere these days.

Their newest meeting place is in front of "the board," looking for a rise in the oil stocks and gathering in shekels for permanent waves from the strong steel market. Meet your wife or sweetheart at the market—the stock market!

If there was any suspicion that woman was only fooling, cast it aside, for Moore, Leonard & Lynch, brokers, have opened a department for woman customers.

It's the same as the men's. The big board is there, the tickers are distributed over the room and the women sit about, leisurely discussing what's wrong with the market.

And Miss Marie D. Werner, manager of this new department, tells you things that add to your doubts of male supremacy.

"Don't," Miss Werner advises, "let anybody tell you the women haven't the courage to play the market. They've got just as much as men. They know when to take their profits or when to hold on for those few extra points. They've learned quickly.

"You'll find the women in the same strong stocks that the smart operators are playing. And they play on margin, too. That day is gone when women didn't know the difference between a bearish or bullish market."

Photo by Pittsburgh Sun-Telegraph.

MRS. ALMA D. WHEAT FOLLOWING HER FORTUNES

Mrs. Wheat, East End, is no stranger to the market, which to her and many other Pittsburgh women is no longer a place where stocks merely go up and down.

BOGIE FUELS AT MISSOURI PORT

CARUTHERSVILLE, Mo., July 24.—(AP.)—The speedboat Bogie, with its three companions, arrived here at 9:25 o'clock this morning, making the 115-mile run from Memphis in a little more than nine hours. The river here was rising and Dr. Louis Leroy, owner of the craft, seeking the record of the Robert E. Lee, was encountering swift water. They still were here 25 minutes later taking on fuel. They said they had had no motor trouble.

MEMPHIS, Tenn., July 24.—(AP.)—Dr. Louis Leroy, driving his speedboat Bogie up the Mississippi River in an attempt to lower the 59-year-old record of the Robert E. Lee between New Orleans and St. Louis, stopped for 45 minutes early today near Osceola, Ark., and changed propellers. The trip was resumed at 5:15 a. m. He left Memphis at 11:38 last night.

MacDonald Coming To U. S. in October

LONDON, July 24.—(INS.)—Premier Ramsay MacDonald announced in the House of Commons today that October will likely be the date of his visit to the United States. His announcement set at rest reports that plans for his American trip might be canceled.

Aimee to Charter Boat for Trip To Holy Land

LOS ANGELES, July 24.—(AP.)—Mrs. Aimee Semple McPherson, evangelist, announced that she would sign a contract with officials of the United States lines for conducting on the steamship Republic of a "Twentieth Century Crusade to the Holy Land."

Accommodations for 750 persons aboard the ship will be made. The tour will start from New York March 28, 1930, and reach Jerusalem in time for Easter services there. It will continue 52 days.

WOMAN ROBBED, GARROTED

NEW YORK, July 24.—(INS.)—Mrs. Catherine Kirschoff, 55, wealthy Bronx woman, was garroted and found dead in the bathtub of her home early today. Jewelry valued at $12,000 is gone from the apartment.

A noose of double-stranded twine was wound tightly five times around her neck and the ends fastened to a fixture above the water tap. Police said an attempt was made to simulate a suicide.

Frederick Kirschoff, who found his wife's body, insisted police make further investigation after they left the apartment, accepting the suicide theory. Medical Examiner Kennard pronounced the woman victim of a murderer.

BRITONS OUT TO BEAT BREMEN

BELFAST, Ireland, July 24.—(INS.)—Great Britain, long mistress of the seas, has no intention of allowing Germany to retain the speed record for trans-Atlantic crossing recently captured by the new North German Lloyd motorship Bremen.

Work is to be resumed shortly on the new giant White Star Liner Oceanic, suspended until the Bremen, and her sister ship, the Europa, were put into commission.

Meanwhile, officials of the Cunard Line, whose crack vessel, Mauretania, lost her speed honors to the Bremen, are contemplating construction of a new liner also designed to recapture the blue pennant of the Atlantic for England.

NEW YORK, July 24.—(AP.)—The North German Lloyd liner Bremen, queen of the seas, lay at her Brooklyn pier as thousands sought permission to view at close range the ship which on her maiden voyage won the speed laurels held for many years by the Cunarder Mauretania.

No passes were issued yesterday, invitations having been sent to 3,500 shipping men and officials to inspect the liner on her first day in port. But for today 25,000 passes were issued and for Thursday 17,000.

Among the invited guests was Capt. S. G. S. McNeil of the Mauretania, the record of which the Bremen beat by almost nine hours.

North Siders Correct Statement About Costs

The following letter, addressed to the Editor, Sun-Telegraph, was received today:

"Knowing that you are anxious to publish accurate and complete news, we venture to direct your attention to a detail in connection with your report of the hearing of the Schenley Farms Town Hall site by the County Planning Commission in your issue of July 17. In this account the statement was made that 'Nicola is the first of any of the various advocates of the Town Hall sites to claim that the Town Hall can be built within the bond issue on the site advocated.'

"May we respectfully direct your attention to page 27 of the official record of testimony before this commission on the Monument Hill site? Congressman Porter, summing up the testimony and compiling all of the items of cost of land and grading in connection with the Monument Hill site and deducting them from the $6,000,000 bond issue, ends with the statement, 'You have $5,000,000 left for a building and this would erect a very handsome building.'

"As president of the North Side Chamber of Commerce and secretary-treasurer of the Town Hall committee of the North Side, I would ask you to publish this correction of your news column.

"Thanking you, I am

"Yours truly,

"W. H. NEWMEYER,

"Secretary-Treasurer."

MYSTERY CALL ON LOST SCOUT

Efforts to locate Howard Towers, 14, rear 242 Industry street, missing from his home for nine days, have failed. He put on his Boy Scout uniform last Tuesday and told his mother he was going to join his troop at Piney Fork, an amusement park.

When he failed to return, his parents learned that there was nothing scheduled for the troop at the park that day. Headed by Scoutmaster Thomas Twigger, his comrades have made an unsuccessful search for the boy.

A mysterious telephone caller told a neighbor, Mabel Anderson, of 244 Industry street, Sunday, that "Howard Trowers will be home tonight between 5 and 6 o'clock." But Howard did not come home. The missing persons bureau is investigating.

Police Boat Rescues Seven on Launch

NEW YORK, July 24.—(INS.)—Seven persons aboard the launch Nomis were saved early today when the boat struck a submerged object in the Narrows and ripped a hole in her side. The police boat Gypsy answered distress signals made by the crippled launch, and the Nomis was towed to a Brooklyn pier.

Forest Fire Nears California Town

ALTURAS, Cal., July 24.—(INS.)—Completely out of control, a forest fire in the Fandango district, Modoc County, today threatened the town of Fort Bidwell.

Five hundred men are battling the fire along a 12-mile front. Damage now is estimated at between $400,000 and $500,000.

CROWDS TO SEE POPE END EXILE

ROME, July 24.—(INS.)—There are many Americans in Rome today to see the historic ceremony in St. Peter's Square tomorrow, when Pope Pius XI will break the voluntary "captivity" of pontiffs in the Vatican for the first time in nearly 60 years.

Settlement of the Roman question—the conflict between the church and the Italian state—made it possible for the pontiff to leave the confines of the Vatican and he will make his exit tomorrow evening, although he will not venture beyond St. Peter's Square.

There has been a tremendous influx of visitors here and many will be disappointed, for there will not be room for all to occupy vantage spots. Modern barricades have been erected to hold back the populace and the visitors, and the government has placed large forces of soldiers at the disposal of the municipal authorities to help the police. Young Fascists will aid in handling the gigantic crowd.

The present date was chosen because of the presence in Rome of 5,000 seminarians, who will be in St. Peter's Square tomorrow night, the papal blessing will be extended to them and to the entire world.

Tired of Walking, 'Borrows' Car, Held

Mike Justo, 17, of 1416 Hossman street, wanted an auto ride. He was tired of walking. At Fourth and Smithfield he borrowed a machine, it is alleged, but was stopped by a red light at Fifth and Smithfield. B. Patricio, of 2022 Fifth avenue, missed his machine.

He saw it, yelled at Mike, and Mike, police say, fled. After a chase Mike was arrested in a Fifth avenue poolroom.

In Morals Court today Magistrate Leo Rothenberg held him for further investigation.

Perfect Bridge Hand Held at Huntington

HUNTINGTON, W. Va., July 24.—Mrs. H. D. Garst has achieved the ambition of every bridge player. She held a perfect hand of 13 hearts while playing auction bridge. The hand netted Mrs. Garst and her partner 325 honors and 56 points upon a bid of four hearts.

Billy Sunday, Jr., and Wife Part; Final, She Says

LOS ANGELES, July 24.—(INS.)—Billy Sunday, Jr., today was on his way to Winono Lake, Ind. With him were his father, the evangelist, and "Ma" Sunday. But Mrs. Billy, Jr., remained here and declared she and her husband had separated and that there would be no reconciliation.

"And that's definite," she declared.

Billy, Jr., admitted there had been "trouble," but that "everything is hotsy-totsy now."

To which the wife responded everything was not "hotsy-totsy."

"I went to Texas," explained Billy, Jr. "It was one of those little trips. My wife wasn't along. Well, anyway, I guess I got in wrong. But it's all smoothed out now."

Both parents denied the separation.

Mrs. Sunday is the second wife of the evangelist's son. Before her marriage she was Miss Mae Sanders, of Indianapolis.

FLYING THE SEA MAIL FROM SHIP TO SHORE

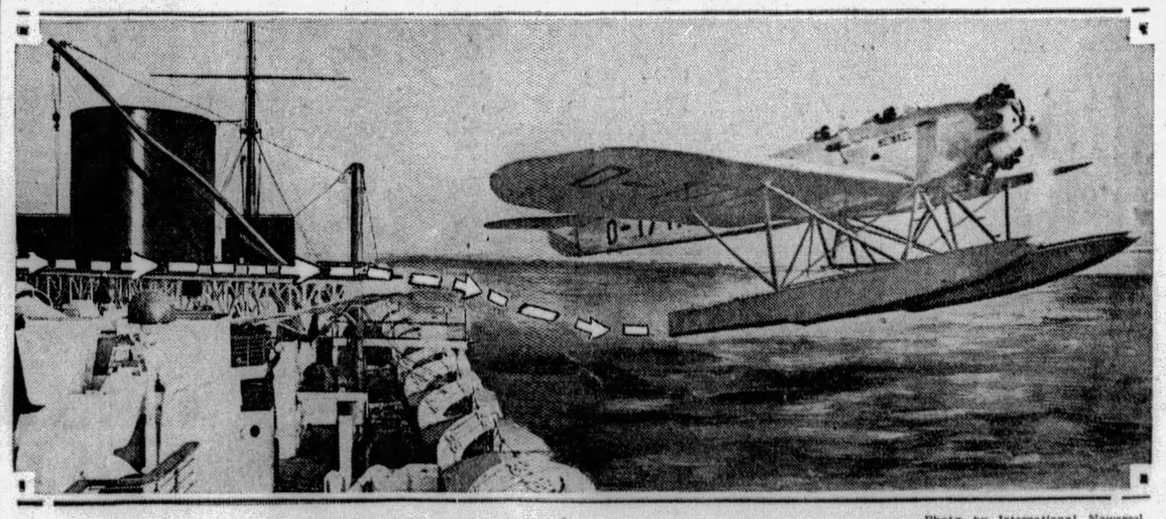

Photo by International Newsreel

GERMAN MONOPLANE TAKING AIR FROM CATAPULT ON SS. BREMEN FOR FLIGHT TO AMERICA WITH MAIL

The seaplane Heinkel, piloted by two Germans, as it took to the air from the catapult on the SS. Bremen to carry the ship's trans-Atlantic mail to New York, thus proving the world's fastest ocean passenger liner the fastest ocean mail boat.

'Coons Raid Hen Houses, Owners Demand Help

Raccoons preying on domestic fowl have become such a pest in the Windgap road district that residents have called on the Board of Health to wage a war of extermination against them—if it be one of the functions of the board to do so.

G. E. Curry, resident of the district, reported today that his hen house has been invaded and several of his prized springers had fallen victims to the nocturanal raiders.

Curry said that he caught one "coon" red handed in the hen house, but that there was a trap door in the floor found slightly open and the raccoon had lifted it up and escaped.

Several other residents of the district have complained. Curry lives in Windgap road between Ingram and McKees Rocks.

Hoover Proclaims Anti-War Pact in Effect

(Continued from Page One.)

dent Hoover received them at the door of the east room.

Immediately upon the conclusion of the simple ceremony there, the diplomats and guests went to the great state dining room, where Mr. Hoover was their host at a luncheon, which was historical in that it was the first time that virtually the whole world broke bread at a White House table.

President's Address

The President said:

In April, 1928, as a result of discussions between our Secretary of State of the United States and the minister of foreign affairs of France, the President directed Secretary Kellogg to propose to the nations of the world that they should enter a binding agreement as follows:

"Article 1—The high contracting parties solemnly declare in the name of their respective peoples that they condemn recource to war for the solution of international controversies, and renounce it as an instrument of national policy in their relations with one another.

"Article 2—The high contracting parties agree that the settlement or solution of all disputes or conflicts of whatever nature or of whatever origin they may be which may arise among them, shall never be sought except by pacific means."

Appeal to Idealism

That was a proposal to the conscience and idealism of civilized nations. It suggested a new step in international law, rich with meaning, pregnant with new ideas in the conduct of world relations. It represented a platform from which there is instant appeal to the public opinion of the world as to specific acts and deeds.

The magnificent response of the world to these proposals is well indicated by those now signatory to its provisions. Under the terms of the treaty there have been deposited in Washington the ratifications of the 15 signatory nations —that is, Australia, Belgium, Canada, Czecho-Slovakia, France, Germany, Great Britain, India, Irish Free State, Italy, Japan, New Zealand, Poland, Union of South Africa and the United States of America.

Beyond this the treaty has today become effective also with respect to 31 other countries, the governments of which have deposited with the United States instruments evidencing their definite adherence to the treaty. These countries are: Afghaniston, Albania, Austria, Bulgaria, China, Cuba, Denmark, Dominican Republic, Egypt, Esthonia, Ethiopia, Finland, Guatemala, Hungary, Iceland, Latvia, Liberia, Lithuania, The Netherlands, Nicaragua, Norway, Panama, Portugal, Peru, Rumania, Russia, Kingdom of the Serbs, Croats and Slovenes, Siam, Spain, Sweden and Turkey.

Sees World Scope

Moreover, according to information received through diplomatic channels, the instruments of definite adherence of Greece, Honduras, Persia, Switzerland and Venezuela have been fully completed according to their constitutional methods and are now on the way to Washington for deposit.

I congratulate this assembly, the states it represents, and indeed, the entire world upon the coming into force of this additional instrument of human endeavor to do away with war as an instrument of national policy and to obtain by pacific means alone the settlement of international disputes.

I am glad of this opportunity to pay merited tribute to the two statesmen whose names the world has properly adopted in its designation of this treaty. To Aristide Briand, minister of foreign affairs of France, we owe the inception of the treaty and to his zeal is due a very large share of the success which attended the subsequent negotiations. To Frank B. Kellogg, then secretary of state of the United States, we owe its expansion to the proportions of a treaty open to the entire world and destined, as I most confidently hope, shortly to include among its parties every country of the world.

Praises Kellogg

Mr. Stimson has sent forward today a message of felicitation to Mr. Briand and to the people of France for whom he speaks. I am happy, Mr. Kellogg, to extend to you, who represented the people of the United States with such untiring devotion and with such a high degree of diplomatic skill in the negotiations of this treaty, their everlasting gratitude.

We are honored here by the presence of President Coolidge under whose administration this great step in world peace was initiated. Under his authority and with his courageous support, you, Mr. Kellogg, succeeded in this great service. And I wish to mark also the high appreciation in which we hold Senators Borah and Swanson for their leadership during its confirmation in the Senate.

"May I ask you who represent governments which have accepted this treaty, now a part of their supreme law and their most sacred obligations, to convey to them the high appreciation of the government of the United States that through their cordial collaboration an act so auspicious for the future happiness of mankind has now been consummated. I dare predict that the influence of the treaty for the renunciation of war will be felt in a large proportion of all future international acts. The magnificient opportunity and the compelling duty now open to us should spur us on to the fulfillment of every opportunity that is calculated to implement this treaty and to extend the policy which it so nobly sets forth.

Proclaims Treaty

I have today proclaimed the treaty to the American people in language as follows:

"Whereas, a treaty between the President of the United States of America, the President of the German Reich, his majesty the King of the Belgians, the President of the French Republic, his majesty the King of Great Britain, Ireland and the British Dominions beyond the Seas, Emperor of India, his majesty the King of Italy, his majesty the Emperor of Japan, the President of the Republic of Poland and the President of the Czecho-Slovak Republic, providing for the renunciation of war as an instrument of national policy and that the solution of disputes among parties shall never be sought except by pacific means, was concluded and signed by their respective plenipotentiaries at Paris on August 27, 1928.

"And whereas it is stipulated in the said treaty that it shall take effect as between the high contracting parties as soon as all the several instruments of ratification shall have been deposited at Washington.

Duly Ratified

"And whereas the said treaty has been duly ratified on the parts of all the high contracting parties and their several instruments of ratification have been deposited with the government of the United States of America, the last on July 24, 1929:

"Now, therefore, be it known that I, Herbert Hoover, President of the United States of America, have caused the said treaty to be made public to the end that the same and every article and clause thereof may be observed and fulfilled with good faith by the United States and the citizens thereof.

"In testimony whereof, I have hereunto set my hand and caused the seal of the United States of America to be affixed.

"Done in the city of Washington this twenty-fourth day of July, in the year of our Lord, one thousand nine hundred and twenty-nine, and of the independence of the United States of America the one hundred and fifty-fourth."

Coolidge Back in Capital Received as Plain Citizen

WASHINGTON, July 24.—(INS.)—Calvin Coolidge returned to Washington today for the first time since he relinquished the the reins of office as President on March 4. He returned to witness the proclaiming of the Kellogg-Briand treaty outlawing war, which was conceived under his direction.

The short four and a half months of his absence seemingly had served to make the good people of the nation's capital forget their erstwhile chief executive. When the Federal express, which brought Mr. Coolidge from Northampton, rolled into Union Station, there wasn't the slightest vestige of the crowds of old that used to turn out to greet him.

Mr. Coolidge rode in the White House limousine to the Willard Hotel where he stopped to shake hands with Francis Robinson, chauffeur-extraordinary, who has driven every President who owned an automobile.

"It's good to see another familiar face," he told Robinson.

Another old face awaited him at the hotel. It was that of Mack Vogel, who has been running an elevator there for 30 years now. Mack really was all aflutter. And he, too, was rewarded with a greeting.

Trafford to Get Mail Delivery

GREENSBURG, Pa., July 24.—Trafford will shortly receive mail delivery service, according to the Postoffice Department. Two mail carriers will be employed.

$36.50 Wilton Velvet Rugs 23.85

Seamless 9x12 ft. rugs in all-over Persian and Chinese patterns. Slightly imperfect.

$27.50 Wool and Fiber Rugs at..... 17.45
Sizes 9x12 and 8¼x10½ ft. Plain blue, fancy borders.

84 CARPET SAMPLES—Fine Royal Wiltons—27x27 inches. Priced each..... 1.85

$10 MATTING RUGS—Modern designs and color combinations..... 6.85

$1 CORK LINOLEUM—5 to 16 yd. remnants. About half price. Sq. yd..... 53c

CONGOLEUM RUGS — "Gold Seal"—odd sizes, 3x9 to 9x13 ft. (No borders) ½ Off

REMNANT DAY

Thursday—the final mid-summer bargain event for the thrifty. Remnant prices are made low with just one purpose in view—to move goods quickly. All short lengths, odd lots, mussed and imperfect goods, broken sizes. Quantities in some cases small—come early.

327-333 Fifth Ave. 320-322 Oliver Ave.

CAMPBELLS' "The People's Store"

No Phone, Mail or C. O. D. Orders. No Exchanges

Hundreds of Remnants

Including Printed Challis, Fine Percales, Prints, Outing Flannels, Cheviots, Apron Ginghams and Cretonnes—divided into two big lots.

19c to 25c Values, yd. 12½c — 29c to 39c Values, yd. 19c

$1.50 Stripe Krinkle Spreads—80x105-In..... 1.19
39c Bleached Pepperell Tubing, yd..... 19c
Mill lengths, 1 to 4 yds. 42 inches wide.
Bleached Part Linen Crash, 2 to 5 yds.—yd..... 10c
25c All-Linen Barnsley Crash Remnants, yd..... 15c
39c to 69c Scarfs and Doilies—choice at..... 25c
Mercerized Bleached Damask Cloths..... 1.19
Colored borders. Sizes 58x58 and 58x72 inches.
All-Wool and Part Wool Blankets Reduced
Counter soiled, but otherwise perfect. Also Camp Blankets.

Quality Silk Remnants

Left over from the choicest and most popular pieces. Prices cut deeply to effect quick sale. In the various groups are Silk and Flat Crepes, Bengaline, Celanese, Radium, Messaline, Taffeta, Brocade Faille, Pongee, Rayon Twills, etc.

Values Up to $2.59 — 1.49 yd. | Values Up to $1.95 — 98c yd. | Values Up to $1.25 — 69c yd. | Values Up to $1.00 — 59c yd.

Dress Woolens at 50c, 75c, 95c, 1.50 Yd.
Plain and fancy goods, formerly $1 to $4 a yard. 36 to 54 inches wide.

Wash Goods at 19c, 25c and 38c Yd.
Plain colors and printed patterns. Formerly 35c to $1 yard.

Remts. of Light-o-Day, Lingette, etc., 35c yd.

Women's Footwear

Assorted Lot of Straps, Ties and Oxfords—Sizes 3 to 5½ and 7 to 9 only. Many good styles. Formerly $5.85. Choice..... 2.79
Women's and Misses' Slippers—Odd lots in felt and leatherette. Pair..... 39c
Women's $1.00 Bathing Slippers, a pair 69c
Children's Play Sandals, Assorted Sizes, pair 99c
Boys' Gym Shoes, all sizes, standard quality 89c

Gloves—Hosiery

Women's Silk Gloves—Black, white and some colors. Assorted sizes. Values to $1.50 a pair..... 19c
Sport Hose and Socks—For children. Broken sizes and colors. Val. to 75c. 15c
Women's Vestees and Collar Sets—Lace, linen and organdie. Val. to $1.50. 29c
Ribbon Remnants—Plain satins and moires. A yd..... ½ Off

Leather Goods Jewelry, Notions

Odd Lot Leather Bags—Pouch and envelope style. Imperfect. A fraction of former prices..... 49c
Boxed Stationery—Entire sample lots. Regularly 25c to $2.50. Contents clean..... ½ OFF
Toilet Pieces—Hand mirrors, brushes, powder and puff boxes, nail buffers, picture frames, etc. Sold to $2.50..... 98c
Odd Lot Alarm Clocks—Perfect condition. Reg. $2.50 to $4.50..... ⅓ OFF
Odd Lots Jewelry—Pins, Rings 9c
Women's Rubber Gloves, seconds 10c
$1 Cloth Garment Bags, 79c
75c Hickory Girdle Belts 39c
Small Lot Umbrellas—Damaged 49c
5c to 10c Bolts Trimming Braid ..... 2 for 5c
Sanitary Aprons and Belts 10c

Trimmings

Dress Buckles—Sample and odd pieces. 25c to $1.00 values, for..... 5c
Silk Georgette Crepe—Not all shades in this lot. Val. $1.79 to $2.00 a yard.. 98c
Lace Remnants—2 to 6-yard lengths. For all trimming purposes. Length.. 5c

Drapery Dept.

75c and $1.00 Window Shades—Open stock and seconds. Size 36 in. x 6 ft.. 39c
Drapery Remnants—1 to 5 yds. in a piece. Casement cloth, scrim, etc. Yd.... 19c
75c Waste Baskets—assorted colors. Slightly shopworn..... 39c
75c Cornice Valance—Not all colors. Yard... 39c
54-Inch Table Oilcloth Covers—Sold as is. Ea. 39c
One $95.00 Wardrobe Cedar Chest—½ off. Only..... 47.50
50c to 89c Stamped Goods—Soiled. Scarfs, squares, aprons, sash curtains. 19c
25c Cretonne Chair Pads 17c
Small Lot Tents .... ½ OFF
All Cedar Chests ... ¼ OFF

Women's Wear

10 Girls' Coats—Novelty wool plaids. Soiled from display. 8 to 12 years. Values to $8.95, at..... 3.69
15 Tots' Coats—2 to 5 years. Soiled. Values to $5.98, at..... 1.69
30 Silk Dresses—Sizes 8 to 17 years. Mostly dark colors Soiled from display. Values to $10.00, at. 2.49
Women's Milo Sheen Slips—Small lot. Bodice style. Street shades. Sizes 36 to 48. Values to $1.69.. 79c
Women's Undies—Small lot. Bloomers, step-ins, corset covers, petticoats. Soiled. Values to $1.00. 39c
House Frocks—Broadcloth, dimity and prints. Soiled. Worth up to $1.98. Choice at..... 79c
$1 to $11.98 Lingerie—Silk and rayon gowns, slips, chemise and step-ins. Soiled. Choice..... ½ Off

Bargain Basement

18 Screen Doors—Some copper wire. Not all sizes. Val. to $5.98. Choice. 3.00
Window Screens—Copper wire, metal frames. Sizes 24x37 and 24x45 in... 1.19
Metal Flower Boxes—Made of galvanized metal. Reg. $1.98. Thursday..... 98c
Men's Silk Ties, Children's Undies, Children's Dresses—Values to $1.00..... 10c
Women's Wash Dresses, Undies, Lamp Shades—Values to $3.50. Choice 50c
Electric Bulbs—Clear and inside frosted. Thursday, each..... 14c
$3 Waffle Irons—Nickel-plated — very efficient. Thursday, each..... 1.49
$1.39 Garbage Cans—Strongly made, in popular size. Each..... 1.00

Men's Furnishings

Men's Shirts — Neckband or collar-attached. Sizes 14, 16½ and 17 only. Formerly $1.95. Mussed. Choice.. 49c
Men's Golf Stockings — Some imported. Cotton or wool. Mostly $1.95 grade..... 79c
Men's IDE Collars—Laundered and semi-stiff. Good styles. Regularly 20c to 25c values.. 3 for 39c
Men's Wool Bathing Shirts—Seconds. Only 49c
Men's Pajamas—Small and medium sizes. 2-piece styles. $1.50 to $2.00 values..... 99c
Men's Silk Socks—Big selection —fancy patterns. Formerly 75c and some $1.. 49c
Men's Bathing Suits—Also boys'. The entire new stock at..... ¼ OFF

$59.50 Sample Fiber Suites

47.50

Including settee, arm chair and rocker. Automobile spring seats, upholstered with cretonne.

$12.50 Boudoir Chair—Walnut finish frame, cretonne upholstery..... 8.45
Sample Layer Felt Mattresses—Values to $25.00. Thursday, each..... 17.50

Boys'—Men's Clothing

Boys' Odd Coats From Suits—Sizes 9 to 17. Dark colors. Come early.... 1.00
Boys' Wash Suits—Sizes 2 to 8 years. Fast colors. Sold to $1.50. Each... 79c
Boys' Two-Pants Suits—Wool cassimeres. Sizes 7, 8, 9, 11, 12 years. Regularly $6.98..... 4.94
Boys' Wash Blouses — White and fancy stripes and all-over patterns. 7 to 15. Regularly $1.00..... 69c
Men's Suits — Woolen cassimeres. Sizes 33 to 44. Medium colorings. 27 in lot—at..... 9.85
Men's Work Trousers—Dark patterns. 30 to 42 waists. Small lot. Pr.. 1.19

Wall Paper

Assorted Lot—For bedrooms and kitchens. Sold only with binders. Bolt..... 4c
Room Lot Wall Paper—Suitable for any room. 10 bolts side wall, 6 bolts ceiling and 20 yards of border or binder..... 2.15
Remnants Varnish Tile—Enough for kitchen or bath room. Sold only with binder. Per bolt..... 16c

Electric Radios All Reduced

1—Majestic 98.50
1—Philco 99.50
1—Atwater Kent, 89.50
All above are console models with dynamic speaker.
2—Stewart Warners..... 59.50
1—Freshman Set, 49.50
The above are console models with magnetic speaker.
Latest Double Disc Records—Good hits, dance and vocal. 10-in. 2 for 29c

A Radical Clearance of All Summer Dresses

Even the very latest shipments are included! Still a splendid variety of up-to-the-minute styles. All sizes in the lot. Values that every woman will certainly appreciate and welcome.

DRESSES That Formerly Sold Up to $6.95! Now 4.50
DRESSES That Formerly Sold Up to $12.95! Now 6.95
DRESSES That Formerly Sold Up to $24.75! Now 7.95
DRESSES That Formerly Sold Up to $29.75! Now 9.95
DRESSES That Formerly Sold Up to $35.00! Now 13.95

50 COATS AND SUITS—For women and misses. Light and dark shades. Worth up to $39.75. Now..... 9.95
25 BLACK SLICKERS—Size 16 to 44. Were $6.95..... 2.95

Ripe, Juicy Honeydew Melons

—extra fine, No. 9 size!

The sweetest, most delicious of all melons—in a class by themselves when it comes to taste and flavor.

2 for 49c

Fresh Telephone Peas, ½ peck...45c
Homegrown Carrots, 2 bunches....15c

Something Out-of-the-Ordinary!

★FRESH SWORDFISH

—a rare delicacy, highly esteemed for its tasty steaks. If you want to taste swordfish at its best, broil the steak very carefully—butter liberally before you put it under the fire. Swordfish steak is ready in a jiffy—easy to prepare. Don't miss this opportunity of tasting one of the finest deep-sea fish. Priced very low at..... 33c lb.

*Fresh Fillet of Sole, special, lb., 45c

*Star Items Sold Only in DONAHOE'S Downtown Stores

★Freshly-Baked PORK LOAVES

—fresh every hour from our own ovens, Come and see them, shiny and appetizing, at our Delicatessen.

2 Loaves for 75c

*Old Fashioned Cole Slaw, lb....25c
*Crisp, Fresh Potato Chips, lb....48c
*Milwaukee Frankfurters, lb.....39c
*Cervelat—a soft sausage, lb.....48c

Donahoe's Extra Fine ★HAM SALAD

—so very tempting, so refreshing for summer lunches—made with dill pickles, olives, relish —sold at 55c regularly—special ..... 39c lb

*Donahoe's Potato Salad, lb.....25c
*Extra Fine Fruit Salad, lb.....29c

My-Te-Good Milk

—the baby size cans, so much in demand for summer use, special 10 small cans 45c

Gerber's Baby Foods

—strained tomatoes, spinach, carrots, peas, prunes, or soup. Doctors recommend them. 2 cans for 25c

Pie Filler

—GOOD LUCK—choice of Lemon or Chocolate Cream —priced very low at 2 pkgs. for 21c

Soap Chipper FREE!

with every purchase of 10 bars of Fels-Naptha SOAP At This Low Price 10 bars for 55c

BEST Butter in Pittsburgh!

Donahoe's

FIFTH AVENUE—Between Wood and Market
421 Smithfield—Between 4th Ave. & Diamond St.

Fifth Avenue Tea Balls

—finest Orange Pekoe, ideal for iciing—regularly sold at 25c dozen—very special— 2 doz. for 35c

"Be sure to see it"

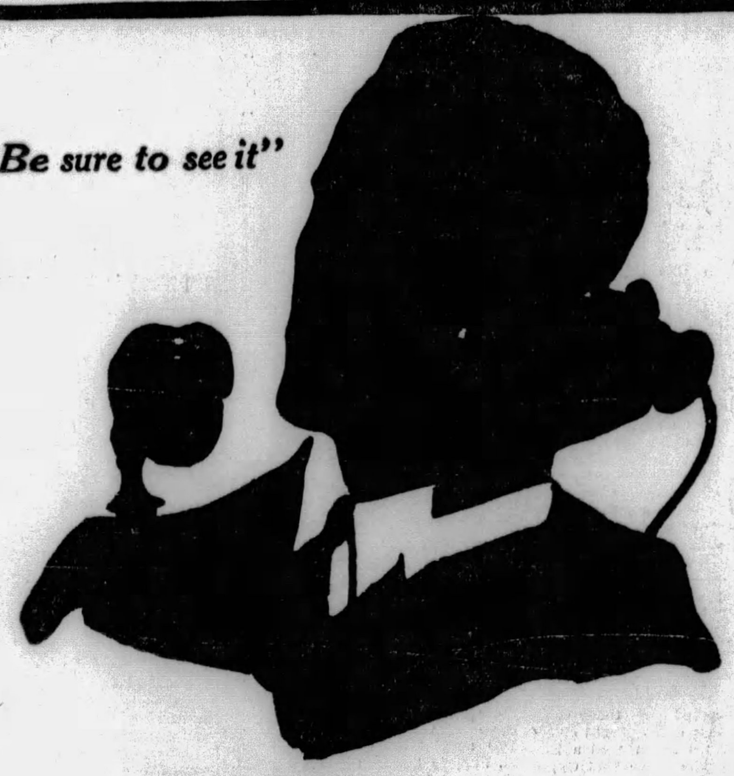

The New BUICK with A New Valve-in-Head Engine SATURDAY July 27

a better laxative because you chew it

Insist on the Genuine Feen-a-mint

STATE CHOOSES ARCHITECTS

HARRISBURG, July 24.—(AP.)—Gov. Fisher and secretary of property and supplies Benson E. Taylor have approved the plans for the new building at the Warren State Hospital. It is expected that construction will start immediately.

Secretary Taylor also announced the selection of architects for seven state building projects. Lawrie and Green, of Harrisburg, designers of the State Farm products show, will draft plans for the Indiana State Teachers' College building, Wernersville State Hospital, and the Muncy State Industrial Home for women.

The other projects' architects are: Torrance State Hospital, Frank Crooks, Pittsburgh; Farview State Hospital, Charles L. Hillman and Sons, Philadelphia; Penhurst State School, H. W. Castor, Philadelphia; Norristown State Hospital, W. W. Hibbert, Philadelphia.

Missionary Killed By Chinese Bandits

BUFFALO, N. Y., July 24.—(AP.)—A cablegram to the Rev. John O'Donovan at Silver Creek, Erie County, from Bishop Edward J. Galvin of the Han Yang vicarate in China announced the killing by bandits of the Rev. Timothy Leonard, a missionary for the past nine years with the Chinese Mission Society of St. Columbus. Father Leonard was born in County Limerick, Ireland, but spent most of his life in this country.

4 FLEE PRISON, 2 CAPTURED

POTTSVILLE, Pa., July 24.—(AP.)—Four prisoners escaped from the Schuylkill County jail here today, two of them being recaptured when they were injured in a leap from the prison wall.

Those who made a successful getaway are John Homan, 29, of Bethlehem, serving a sentence of five to 10 years for robbery, and Osman Hottenstein, no home address, serving a sentence of 1½ to three years for narcotic peddling.

The two men who were captured near the prison are Fred Hammel, of Lebanon, serving a sentence of 7½ to 15 years for robbery, and R. A. Clarke, also of Lebanon, serving a sentence of 7½ to 15 years for breaking and entering.

New York Beggars Make More Than Head of Mint

NEW YORK, July 24.—(INS.)—The average professional beggar in New York—and most of them are just that—makes more than the director of the United States mint, but they have to work Sundays to do it. John D. Godfrey, of the Brooklyn Bureau of Charities, said today beggars here average $20 daily. Uncle Sam's director of the mint gets only $6,500 annually.

VICTOR BRUNSWICK AND PHILCO RADIOS

Trade-In your Old furniture for NEW!

HAHN

August Sale

Feature Value

Your Choice $100

Two of the new 1930 furniture styles introduced in this annual event at a great saving.

The Bedroom

A dainty French-type suite, in a beautiful new walnut effect. It has the French vanity, spacious dresser, practical chest of drawers and full-size bed.

Dining Room

You'll appreciate its dignity and character. The style is borrowed from the Spanish, and developed in walnut. Comprises Buffet, Server, Table and set of 6 Chairs.

Both Stores Are Open This Evening

HAHN

FRANKSTOWN and BROAD ST. EAST LIBERTY

NORTH SIDE 807-809-811 FEDERAL ST.

KEEP POSTED

While you are away on your vacation have the Sun-Telegraph mailed to you. It is the best way to keep posted on what is going on in Pittsburgh and the world in general. Your Sun-Telegraph will be mailed to you anywhere Uncle Sam sends mail.

2 WEEKS FOR 50c

WRITE OR TELEPHONE

CIRCULATION DEPT.

SUN-TELEGRAPH

PITTSBURGH, PA.

GRANT 6500

They Profit Most Who Read Gimbels Advertisements Every Day

Gimbels

SIXTH AVENUE AT SMITHFIELD STREET, PITTSBURGH PHONE ATLANTIC 4400

Sole Owners and Operators Broadcasting Station WCAE

Mail and Telephone Orders Filled While Quantities Last. Phone 44,000 From Nearby Points—No Toll Charge.

Another Daytime Frock Sale

Cool, Washable Silk Dresses

Women's and Misses' Sizes

$4.85

Two for $9.00

This fresh new collection includes printed radium silks . . . printed crepe de chine . . . plenty of white crepe de chine and pastel colored silk crepes. Smart, simple, easily-laundered styles. Sizes 16 to 42. Two sketched left.

Special! Handkerchief Linen Frocks

$3.00

Regularly Priced $5.00

Sleeveless . . . beautifully tailored . . . lovely quality linen. In white trimmed with color and pastel colors with white. Frocks that will be a joy for sports and everyday wear. Sizes 14 to 42. Two sketched at right.

Gimbels—DAYTIME FROCKS—Second Floor

Priced for Clearance—Men's Suits

$37

Regularly $50 to $65

You have your choice of the famous Society Brand and other well-known makes in one and two-trouser suits and four-piece golf suits. Select from a large variety of fine fabrics, seasonable colors and the best models. Sizes to fit every man.

Gimbels—MEN'S CLOTHING DEPT.—Fifth Floor

Clearance! $1.95 to $2.50 Printed Silks

$1.58 Yd.

39-inch Printed Chiffons
39-inch Printed Silk Crepes
39-inch Printed Georgettes

The prints that have been most popular during the season . . . grouped at a clearance price to effect quick disposal. Choice of all manner of smart prints on light or dark backgrounds.

Gimbels—FABRIC SECTIONS—Sixth Floor

Thousands of Vacation Lingerie Garments

$1.00

Costume Slips
Extra Size Gowns
Hand-Made Gowns
Bandeau Sets
Voile Gowns
Pajamas
Nu-Eve Bloomers

A wonderful collection of cool, dainty pieces. Vacationists, especially those who plan camping trips, will want to avail themselves of a supply at this low price.

LINGERIE SHOPS—Second Floor

Foundation Garments Corsettes and Girdles

$2.00

CORSETTES

Three styles — of fancy brocade with sun-tan back and lace cup bust . . . of brocade with swami top . . . and of all brocade.

GIRDLES

Cool summer models of lace over sateen, brocade, voile and silk crepe.

CORSET SHOP—Second Floor

Clearance! Tots' Wash Frocks and Ensembles

$1.45, $1.95 to $2.95 Qualities

$1.00

Frocks—of dimities, printed batistes, voiles, organdies and broadcloth. Pretty styles, with short sleeves or sleeveless.

Ensembles—of linene with printed coats and plain white frocks trimmed with the print.

Limited quantities—sizes 2 to 6—not every model in every style.

Gimbels—TWO-TO-SIX SHOP—Fourth Floor

Pillow Clearance

59c $1.00

At 59c—Cretonne and glazed chintz pillows. Square and oblong shapes in attractive designs and colors. Formerly 89c to $1.00.

At $1.00—Cretonne pillows that were $1.59. Square and oblong . . . frilled or tailored styles.

Gimbels—Balcony

Ribbons for Hair Bows

Have plenty of gay, new ribbons on hand for the little girl who wears hair bows. **39c to 79c yard.**

The ribbon section is showing a colorful array of candy stripes, summer checks, moires and pretty plaids. In 4 to 6-inch widths.

Bows Tied Without Charge

Gimbels—Street Floor

August Furniture Sale

Second Courtesy Day Featuring Four

Occasional Tables

$16.75 Each

Truly beautiful tables of mahogany veneer, exquisitely rubbed and polished to bring out the grain. Each one elaborately carved.

$300,000 Regular Stock of Furniture Reduced.

$100,000 Special Purchase at Special Prices.

Purchases May Be Made on Deferred Payment Plan

Gimbels—FURNITURE DEPT.—Ninth Floor

Other Sales and Sellings

Advertised Today, but NOT in This Paper

Clearance! Men's Sport Shoes, $4.85—Regularly $6. Black and white and two-tone tan sports oxfords. Crepe or gro-cord soles. *Fifth Floor.*

3,000 New Handbags, $1.75. Including the vagabond, the lovely Sac-de-Fleurs, the shell top tapestries and many others. *Street Floor.*

Boys' Linen Knickers, $1.65—Smart checks and plaids of durable linen. *Fourth Floor.*

Brown Muslin

Specially Priced

15c Yd.

40 inches wide, an excellent sturdy quality that is used for countless household purposes, mattress covers, pillow covers, sheets, etc.

Gimbels—Sixth Floor

Featuring Women's Celanese Hosiery

$1.00

The new celanese stockings which look like and feel like silk but give better wear. Full fashioned and snug fitting. Made with 4-inch mercerized tops and mercerized soles. In newest Summer colors, including white, suntan, grain, mistery, breeze, atmosphere, pearl blush, wrought iron, Cuban sand and misty morn. Sizes 8½ to 10½.

Gimbels—Street Floor

More Smart Shoes in Clearance

$4.90 $5.90 $6.90

Regularly $6.50 to $12.00

Shoes for every hour of the day. Woven sandals for sports, ties and pumps with walking heels for the street, numerous kids and patents or smart combinations for dress. Not all sizes in every style but so many, many models to choose from in every type that you are certain to be correctly fitted.

Gimbels—Second Floor

FREEDOM OF PRESS HELD AT STAKE IN CONTEMPT CASE

EDITORS FACING PRISON FOR PRINCIPLE

Judicial Autocracy Seen If Appeal From Sentence For Criticism Is Denied

By SAM BLAIR

CLEVELAND, July 24.—It isn't necessary any more, of course, for an individual to die at the stake to sustain a principle—to deliver a glorious gesture of defiance against autocracy in defense of human rights.

But it may be required that two newspaper editors of this city go to jail for 30 days and pay fines of $500 each, in order that they may justify their contention that the constitution meant what it said when it declared that the right of free speech shall not be abridged.

The newspapers have carried day-to-day accounts of the open-court developments of the case. Here for the first time are assembled in print the complete details to date, including those under-surface elements which may have been actuating motives.

Row Over Betting

Race tracks, with the customary gambling mechanisms, have been operated in these parts for quite a time, the sacred statutes of Ohio notwithstanding to the contrary. There had been no popular outcry against race track betting, as such, and, consequently, no official thrust at the institution.

However, one of the local tracks—the Thistledown—recently came into the possession of Edward P. Strong, who announced that his partner in the venture was Henry Beckerman, of whom more later. Now, the Thistledown course, which was to open July 10, proposed to conduct its betting on the so-called "contribution" system. In the belief of many track enthusiasts, this arrangement does not give the "betting public" a fair deal.

Sheriff E. J. Hanratty was re-elected last fall on the pledge that he would put a stop to race track betting—meaning, naturally, betting of the type to which the "betting public" had objection.

The sheriff's advisors called his attention to the announcement of the Thistledown's opening. The sheriff was inclined to hedge (Again keep in mind Mr. Beckerman).

Links Political Boss

But the squawk against Thistledown was persistent and loud. The sheriff fidgeted and was uncomfortable. Finally, the day before the scheduled opening, he informed Mr. Strong that he would raid the gambling booths at the track if there should be attempted operation of them.

It might as well be mentioned now that Mr. Beckerman, proclaimed part owner of Thistledown, is generally recognized as chief advisor, intimate and counselor to Maurice Maschke, political boss of Cleveland and Republican national committeeman from Ohio.

Now enters Nathan E. Cook, local attorney. Mr. Cook was secretary to Harry L. Davis when he was mayor of this city from 1916 to 1919; he was secretary to Davis when the latter was governor from 1920 to 1922. Local political writers in 1921 printed stories to the effect that on the recommendation of Mr. Cook, Gov. Davis appointed Frederick Walther to fill an unexpired term upon the bench of the Court of Common Pleas here. Judge Walther was a successful candidate to succeed himself in 1924 and again last fall. At the last election the Cleveland Press opposed his candidacy.

Anyway, just before noon of the day Thistledown was to open for business, Mr. Cook dropped in at Judge Walther's court.

Puts Ban on Raid

Here is the language of the Judge, himself, on the subject of this visit, given from the bench in the later contempt proceedings.

"About 11:45 o'clock a. m., of said day, Nathan E. Cook, Esq., came to said Judge and inquired of said Judge how long the said Judge would remain in court prior to the regular noon adjournment, that said Judge informed said Nathan E. Cook that he, the said Judge, would not be in court later than 12 o'clock—and that said Judge informed the said Nathan E. Cook that he would recess promptly at 12 o'clock for the reason that said Judge's daughter was present and that she complained of being hungry and that said Judge would take said daughter to lunch with him.

"Said Nathan E. Cook then said to the said Judge that the reason he made the aforesaid inquiries was because one Mr. H. H. Felsman (Mr. Strong's law partner), an attorney-at-law, was preparing a petition asking for an injunction, which the said Felsman desired to present to the court prior to said Judge's leaving the court house. . ."

At any rate Mr. Felsman and Mr. Strong got to the courtroom before the judge and his hungry daughter had departed and the petition was presented. This petition asked that the sheriff be restrained from raiding the Thistledown track because, "petitioner alleged that he was conducting a legal business and that the plan known as the contribution system was legal in all respects," etc.

Judge Criticized

Well, Judge Walther signed the petition, but he interpolated words which restrained the sheriff from raiding the track only if the operation of the betting system "be not in violation of the laws of Ohio."

Mr. Cook is said personally to have served the injunction on the sheriff, but, the sheriff was advised that the injunction had been rendered meaningless by the judge's modification of its terms, so he arrested Mr. Strong—and the next day Thistledown was closed by Strong himself.

The next day Louis B. Seltzer editor of the Press, conferred with his chief editorial writer, Carlton K. Matson.

That afternoon the first edition of the Press carried an editorial captioned "If This Be Contempt of Court—"

Several paragraphs of the editorial read:

"Sheriff this racing mess is a 'dreadful thing.' You never said truer words. You probably understand now what has happened. It is perfectly clear to us what has happened.

"The interests which are behind Thistledown do not want clean racing. They want a big 'cut' for the track. They want a lot of other things. Which go with racing which is not clean.

"They had, as you know, a judge up their sleeve, who would do their bidding. They had that ace in the hole.

"Then comes the judge, Frederick P. Walther, who has long taken orders from the interests which wanted Thistledown to continue. The judge issues the most monstrous injunction order which has been put out from the bench in Cuhaygo County in our time.

Caption Changed

"Of course, it won't stand. Walther knows it, if he knows any law at all. The Thistledown gang knows it."

In the next edition the caption of the editorial was changed to "It Certainly is 'Dreadful'".

And the text was modified so that there was no reference to "they had a judge up their sleeves," nor to the allegation that the judge "has long taken orders from the interests," etc.

In a third edition of the paper the editorial was amended further, but only to restore part of the sting and vitriol.

Two days later Judge Walther cited Editor Seltzer and Matson for contempt. The hearing was conducted July 16 and was featured by a fiery address by Newton D. Baker, former Secretary of War, in behalf of the defendants and the constitutionally guaranteed rights of a free press and free speech.

Judge Walther in his decision, a section of which has already been quoted, declared that the court had inherent authority to determine whether contempt had been committed. He asserted that he had considered the case from an impartial and impersonal standpoint and that the punishment he was about to mete out was for the protection of the court, as an institution, rather than for himself. He then inflicted the sentences of 30 days in jail with fines of $500 each.

Mr. Baker filed an appeal to the Appellate Court and the editors were given their freedom in bonds of $1,000 each.

Fear Gag on Press

"This case," said Attorney Marcellus De Vaughn, associate of Mr. Baker's in the defense, "is of far larger moment than in its relationship to Mr. Seltzer and Mr. Matson. If Judge Walther's decision is upheld by the highest courts—and we shall carry appeal to the United States Supreme Court, if necessary—it will make possible the establishment in this country of a judicial autocracy.

"It will mean that any judge may issue an edict that is shamefully contrary to the public good and that the newspapers may not inform the public of the terrible wrong that is being done to them."

Judge Walther was out of the city today and could not be reached. Neither could Attorney John A. Cline, appointed to represent the court, be found. Attorney M. A. Patterson, who aided Mr. Cline in prosecution of the contempt charge, answered Mr. De Vaughn, however.

"It is a strained hypothesis," he said, "to assume that any judge would ever issue an order entirely contrary to the best interests of the people. If such an order were issued, however, it could be dissolved or an appeal could be taken to the higher courts. I do not believe that the upholding of this contempt ruling means any infringement upon the freedom of the press."

Fight for Principle

The two editor-defendants express their position in the following statement, which they jointly prepared for the Hearst newspapers:

"The principle for which we were fighting was that of justice. We made our comment in what we thought was the furtherance of justice, not its hindrance.

"We have made no retractions or apologies. We intend to make none.

"This is a plain case of the freedom of the press to criticize court orders which it regards as lawless. The order which was the crux of the case before Judge Walther in Common Pleas Court was an order which purported to restrain an officer of the law from doing his plain duty.

"We criticize that order. We knew when we did it there was a hazard. The court's citation followed.

"If we have to pay the price of 30 days in jail and $500 fine, we consider it a small price to pay in a fight for a principle.

"Journalism is still a profession. Considerations of right and honor make it that.

To Continue Fight

"There comes a time when a word of common honesty, without consideration of hazard, is the greatest contribution a newspaper can make to its community.

"For the right to speak that word we have fought and we intend to fight. Newspapermen everywhere in this country would do the same thing.

"Every fact is disagreeable to some one. Practically every important expression of a newspaper, every story it prints, every editorial comment it makes, is likely to be objected to by some one.

"In every city room, in every editorial office of the country, the conflict against newspaper expression goes on. The newspaper always faces the pressure which demands suppression.

Obligation of Press

"In that conflict the interest of the whole people is deeply involved. If fact or comment can be easily suppressed, can be suppressed at all, the usefulness of the newspaper, as an organ of public opinion, is over.

"If fact or comment upon one matter, whether it be news of public events or proper comment upon the activities of courts, can be suppressed, any story or comment is likely to be suppressed.

"If such comes about, the clear vision and sense of obligation to his public of the newspaperman become obscured. The newspaperman then is no longer a newspaperman; he becomes only a pamphleteer with a private interest to serve.

"In this conflict over suppression, there comes the time when the newspaperman has to be the final judge. He has to meet the issue that the statement of a fact and the comment upon that fact is his obligation to his community.

"He cannot go behind that obligation. When he is clear that he is right, that he has the facts, he has no honest alternative but to go ahead.

"This is a statement of principle in which every newspaperman worthy of the name will concur.

"It is the principle upon which we have acted and upon which we would act again."

Home Again!

Photo by International Newsreel

GERALDINE FARRAR

Miss Farrar, the famous singer, as she appeared on the decks or SS. St. Louis upon her arrival in New York with happy memories of rounds of applause from packed European opera houses.

Back in U. S.

Photo by Keystone Views

A. P. MOORE

U. S. Ambassador Moore as he appeared upon his arrival from Peru for conferences with the State Department and President Hoover and for a vacation. He's planning to come to Pittsburgh, his home city.

BRITISH TO SHUN TARIFF FIGHT

LONDON, July 24.—(A.P.)—Great Britain will not join other nations to fight high American tariffs.

Answering questions in the House of Commons, William Graham, president of the Board of Trade, said he was unable to act on the suggestion that he should discuss with European governments the possibility of forming an economic united states of Europe to resist the imposition of higher American tariffs.

The government had concluded nothing was to be gained by any policy involving discrimination, on whatever scale it was carried out.

OPPENHEIM, COLLINS & CO
325-329 PENN AVENUE

Drastic Clearance

SUMMER HATS

Reduced to

5.00

Formerly 10.00 to 27.50

Fine Baku, Ballibuntal, Novelty Straw, White Felts and large Hair Hats in pastel shades . . . all desirable, flattering modes worth much more than this price.

An Odd Lot of Straws Now 2.00

WORLD'S HIGHEST QUALITY

MOTOR OIL

Saves you $12 a year

Use of ordinary motor oil is a costly practice. Now it's proved you can use Tiolene—the 100% Super Pennsylvania Motor Oil—and *save $12 a year.* It's a matter of simple arithmetic plus common sense.

10,000 miles or a year's service on *Ordinary Oil*
*Driving 500 miles per fill
20 fills—5 qts. per fill—120 qts. at 25 cents—$30

10,000 miles or a year's service on TIOLENE
*Driving 2,000 miles per fill
10 fills—5 qts. per fill—50 qts. at 30 cents—$15

Tiolene Saving—$12 a Year

*Tiolene gives BETTER motor protection for 1000 miles than ordinary oils give for 500

Tiolene

100% Super-Pennsylvania MOTOR OIL

THE PURE OIL COMPANY, U. S. A.

Look for the Pure Oil blue pumps and signs

Store Closed Saturdays, During July and August

OPPENHEIM, COLLINS & CO
325-29 PENN AVENUE

Thursday—Important Mid-Year Event

Pre-Inventory Clearances

Entire Remaining Stock of Summer Merchandise
At Greatly Reduced Prices

WOMEN'S AND MISSES' FLOWERED CHIFFON DRESSES

15.00

Worth Considerably More Than the Sale Price

All fine quality, styled to the moment, with uneven hemlines, tiered and pleated skirts and jeweled ornaments . . . in cluster and small designs of bright or subdued colorings. Each with separate silk slip.

WOMEN'S AND MISSES' FROCKS AND ENSEMBLES

13.75

The Low Price Does Not Indicate the High Quality

Lovely summer fashions for sports and afternoon occasions . . . pastel crepes, floral chiffons and printed silks in styles you will want to include in your wardrobe. The colors are those so prominently featured now.

SIZES 14 to 44 *SECOND FLOOR*

OPPENHEIM, COLLINS & CO
325-29 PENN AVENUE

At Big Reductions!

SUMMER SHOES

In Every Authentic Fashion, Material and Color Effect

5.90

Values to 10.00

6.75

Values to 12.50

All Sizes Represented, But Not in Every Style

As a result of a somewhat broken size range we have taken from regular stock a choice selection of high-grade shoes . . . in the popular modes and materials . . . for every type of midsummer wear.

Thursday—At Greatly Reduced Prices

"ROSE-STRIPE" CHIFFON HOSE
Exclusive With Us

Fashioned With a New French Heel

1.25

Reduced for Thursday

Beautifully sheer fine-gauge silk stockings which we can recommend to give excellent service even though of chiffon weight.

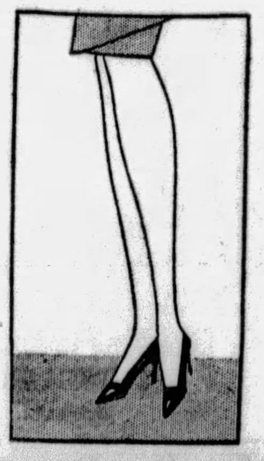

THE AUGUST FURNITURE SALE

A Plain Statement of Facts

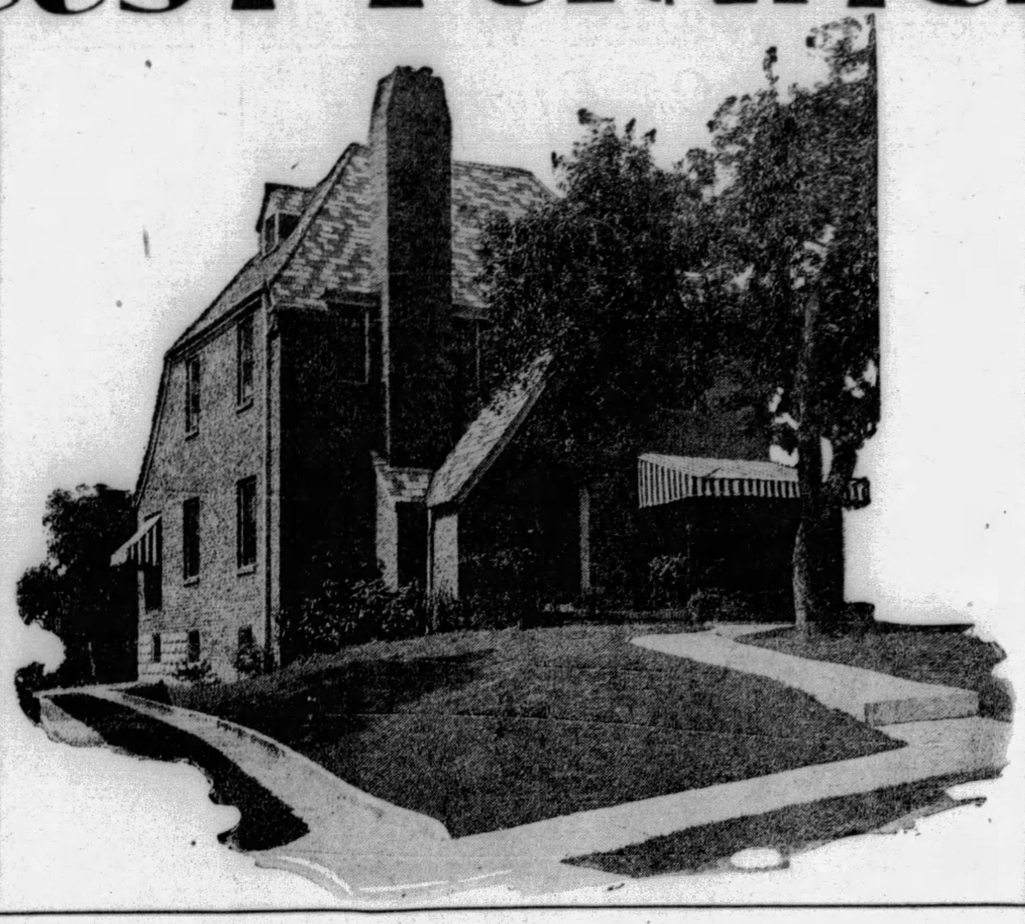

Addressed to the Homes of Greater Pittsburgh

ADVANCE INSPECTION BEGINNING TOMORROW

THE complete stocks and the August Sale prices will be on view tomorrow, as a preliminary to the opening of the Sale. Advance selections and reservations will be permitted, subject to charge and delivery on, or after, August 1.

The full story is told in the August Sale price tickets and the great stocks of modern, distinctly Horne-type furniture. We cannot say more than—come and see!

Looking incurs no obligation. Everybody is welcome, and the displays of new furniture, and the decorative ideas and treatments illustrated will make a visit well worth anybody's time, entirely aside from the special price features.

Our Plan of Deferred Payments

Arrangements may be made with our Credit Department to purchase furniture on the deferred payment plan. A reasonable first payment is all that is required for delivery; the balance may be paid conveniently over a period of months. This plan is followed by thousands of our customers in the furnishing of their homes.

The August Furniture Sale is the biggest thing on this store's calendar of fall and winter events.

It is a time for presenting the new—new merchandise and new decorative ideas—in furniture, and is attended by substantial reductions from regular prices on a large part of our furniture stock.

Many stores have discontinued the August Furniture Sale, for one good and sufficient reason, namely: that the Sale is NOT PROFITABLE—for the stores. But it is highly profitable for the public . . . and for this reason August has become one of the two greatest furniture buying months of the entire year.

Some day this store, too, may discontinue the August Sale, but this is not the time.

Home Interest Increasing

A wave of home interest is spreading over the entire country. New houses are being built at a rate never before equalled in American history. Good taste, particularly with regard to the arrangement and furnishing of homes is being evidenced on every hand. State Federations of Women and Women's Clubs are interesting themselves in the modern profession of home-making.

The August Furniture Sale is the greatest possible stimulant and encouragement to the growth and spread of these movements.

As merchants we are naturally interested in home developments. Anything which inspires people to a desire for better homes must lead to greater business for this store which is so widely recognized for those very essentials which the better home movement advocates.

Economically Justified

The great amount of publicity attending the August Furniture Sale, serves to make the public furniture conscious, and the genuine inducements which are provided at this time bring opportunities for new furniture that would not otherwise come to the public.

Regular prices are NOT higher the rest of the year, because of the August concessions. *This store's prices meet competition at all times.* August prices are lower simply because we are satisfied to sacrifice profits for one month in exchange for greatly increased sales volume, and an enormous amount of public interest and good will.

Fair to All

There is nothing discriminatory about the August discounts. The sale is given the widest publicity; the whole proposition is fully set forth, and everybody has an equal opportunity to profit to the extent of his or her desires by these special August discounts.

The facts are ready for substantiation. You are invited to visit our furniture section, which occupies an entire floor in two buildings and spreads over into a third, and see the lovely, desirable things that are here, and the prices put upon them for this August occasion.

AT LEAST ONE PIECE *of* NEW FURNITURE FOR EVERY HOME

IT IS our highest hope to be able to contribute at least one piece of new furniture, during August, to every home in this district that has the slightest interest in the subject—if it is only a chair, table, bed, or some decorative occasional piece!

One piece of Horne furniture in a home will lead eventually to many pieces, and the August Sale provides inducements of the most irresistible sort to this end.

This is the time to act on the improvements which are contemplated in so many homes. The August Sale with its economic opportunities provides the urge that is needed to spur people to do the thing they ought to do and want to do but are constantly deferring.

Free Delivery Anywhere in the United States

Horne trucks now deliver regularly to East Liverpool, Steubenville, Greensburg, Uniontown, Beaver Falls, Butler and similar distant points. Beyond the area of our truck deliveries, we prepay shipping charges, to the nearest shipping point, anywhere in the United States. So that regardless where you live the opportunities of the August Furniture Sale are available to you.

JOSEPH HORNE CO

THE BEST PLACE TO SHOP AFTER ALL

Meeting Movie Favorites Through Medium of Gossipy Chat and Pictures

BRENON, FINISHING 'LUMMOX,' TO MAKE RADIO TALKIE TITLED 'HIGH FEVER'

By DOROTHY HERZOG

(Copyright, 1929, by Premier Syndicate.)

HOLLYWOOD, July 24.

VERY soon, Herbert Brenon, the director, is going over to RKO to make a picture, yclept, "High Fever."

Mr. Brenon has been busy editing his current offering, "Lummox," into public shape.

A few have seen this flick. They speak of it in superlatives. Likewise of Winifred Westover Hart's beautiful characterization of the name part. Miss Hart was in pictures some six years ago. Prior to her marriage to Two-Gun Bill. She returns in "Lummox."

Winifred Hart

It isn't surprising to hear picture satiated people enthuse over her performance in "Lummox." I chanced to be on the set one day when Director Brenon was giving Winifred the perfect bawling out. I kept mum about it, as it isn't square shooting' to give away a director's working methods while he's in the midst of a production.

But the story is too intriguing to keep any longer, particularly as "Lummox" will be released soon.

Brenon did nothing but "ride" Miss Hart during the entire picture. He would rehearse and rehearse a scene, only to stop it, finally, and ask with ill-restrained fury: "Miss Hart, you simply don't seem to catch the mood of this scene. Is it that you don't care to play the part?"

Tears would well into Winifred's eyes but doggedly she tried again. Once, as a matter of fact, she broke down completely and was shaken in a paroxysm of hysteria. Brenon was relentless. He drove her. He taxed her nerves to the breaking point, but his words penetrated. They whipped her on. She did what she didn't think she could do, and the result?

Brenon Keeps Stars Busy

THAT is the Brenon method of working. His leading players loathe and despise him during a picture. They would cheerfully murder him if they dared. And yet, when it is over and they see themselves on the screen they want to hug him. They'd give their spirit to work for him in another picture. I've heard them say so. For when it's over Brenon becomes himself. He showers them with compliments. What went before is forgotten.

Jeannette McDonald is Maurice Chevalier's heroine in "The Love Parade," an operetta that Ernst Lubitsch is megaphoning.

Maurice Chevalier.

'Tother afternoon, she was called upon to take a bath. 'M, for the benefit of the camera and the box office. She got into the tub. Four hours later—yeah, four hours later—she was blue with cold. The tips of her fingers had shriveled. Her face was pinched. She couldn't be photographed any more. So Mr. Lubitsch let her chatter out of the tub and traipse straight home.

Miss McDonald, by the way, goes to work with Dennis King in "The Vagabond King" as soon as she completes the present reeler. That is, if she doesn't shrivel 100 per cent in the event of another bath marathon.

"Hell's Angels" Gets Review

THEY do be tellin' a story about a certain flick actor who is prone to be gullible. Seems he'd swallow a whale if he could down it. Anyway, two of his friends jingled him late one eve and spun a wild yarn about being in jail and to come and get 'em out. So he dressed and sped to the jail. The jailer informed him no men by that name were in the caboose. He promptly gave the law an argument, with the result that a couple coppers threw him in a cell on the grounds of being goofy. The following day, his "pals" had to come and get him out! Sweet?

SCREENALITIES: August Tollaire, he capitalizes on his whiskers. Monsieur August has the most abundant crop of flowing whiskers in town. He washes the whiskers in milk every Sunday. . . . Bebe Daniels denies she ever trumped her partner's ace at bridge. Well, as Aunt Malena always said, trust a guilty conscience to spill the beans . . . Believe it or not, "Hell's Angels" was previewed in 11 or 12 reels in a nearby town. Only it was screened under another title. They do be sayin' it went over pretty yessirree. Despite the fact it was a celluloid silencer.

Bebe Daniels

Marilyn Miller spent most of a day on her toes in behalf of "Sally" and terpsichore. That, plus the heat, knocked her for a loop. Okeh, now . . . Hedda Hopper week-ending at Malibou with Mr. and Mrs. Robert Z. Leonard . . . Louise Fazenda is preparing to go "that away" in a two-reel outloud, yclept "Faro Nell —Or in Old Californy." Listens like a dyspeptic cure . . . Tom Barry found himself up a plot tree batting out a rick story for John McCormack, the W. K. Irish tenor. He was told Mr. McCormack wouldn't make love, he wouldn't do this or he wouldn't do that. "Oh, well," sighed the harassed Tom, "I suppose he'll sing." Indicating that every cloud has its silver speck . . . and—that's all.

Griffith Won by Talkies at Last

HOLLYWOOD, July 24. — (INS.)—David Wark Griffith, producer of the famous "Birth of a Nation," "Intolerance" and other colossal films, and one of the last of the old guard to stand out against film "talkies," confirmed today that he will shortly produce an oral picture.

Perry Highway Stretch Reopened

MERCER, Pa., July 24.—The section of the Perry Highway from Simpson Pump Station through Leesburg has been opened to traffic.

Walter Winchell *On Broadway*

NEW YORK, July 24.

Greater Than Love.

SINCE I must love you as my heart commands,
Think of you, dream of you by day or night,
Since all my happiness lies in your hands,
I give my faith to you to guard or blight.

And if I give it with a hint of fear,
Who gave my heart without the slightest doubt,
'Tis only that I know so well, my dear,
It is the thing I cannot live without.

However great the anguish, this I know:
Hearts may be broken and then slowly mend,
And happiness, though crushed, again will grow,
But faith once cruelly shattered means—the end.

So take my love, my life's one perfect rose
Wrapped in the ferns of faith. Let no leaf fall.
For I have brought you from my garden-close
My love, my life, my happiness—my all!

—Romandra.

HE'S BREAKING MY HEART!

LESTER ALLEN is now buttonholing listeners in Paris with the one about the amazingly conceited actor who sought an engagement in a new play and the producer chirped:

"You claim you have every qualification of a first-rate actor?"

"I only lack one thing," responded the ham. "I am slightly deaf—the result of so much applause, you know."

OF ALL CRACKS!

And Walter Catlett wires from Hollywood that Warner Brothers will cut 600 feet of Joe E. Brown's mouth from his next flicker.

OH, MR. RIPLEY!

The creator of the "Believe It or Not!" craze is recommended to this fact which, if it were embodied in a movie scenario, probably would be rejected by the Hollywood supervisors. It is quite true, however. Olga Holtz, an immigrant, and 63 years old, mother of Lou Holtz, the millionaire comedian, went to night school in Manhattan when she was 58 so that she could learn to read and write letters to and from her son.

WHY NIGHT CLUBS ARE DEAD

IT is supposed to have happened in one of the heavier tariffed night clubs, according to Willard (New York Press) Keefe. A ciggie peddler informed the cluck that the price for a popular cigaret in the joint was four bits.

"What!" ejaculated the sucker, "fifty cents? I can go down to the store and get a pack for fifteen. What do you think I am?"

"I don't know," yawned the gal, "but whatever you are, you're the only one of it."

THE SQUELCH SWELL

Speaking of night clubs and chumps recalls Texas Guinan's ace squelch when a patron becomes too full of laughing soup and gets rowdy. Miss Guinan seldom fails to sober up or quiet clacker-throwers and the boisterous by shouting so all can hear: "Go right ahead, sucker, make all the noise you like. You certainly are entitled to it—it'll all be on your check!"

A FAREWELL FOR LOVERS

Let us part in such silence
That all we may hear
Is the beat of a heart
Or the fall of a tear.
—L. S. Salsburg.

ENTERPRISE

PERHAPS the neatest contact trick of them all is the one employed by George Coxey, Broadway's favorite insurance man. Coxey is persistent and all that when he out to insure you against fire, theft, accident, health and life, but he eventually gets his man by appealing to his prospect's vanity. Considering that most of his clients are in the public eye, on the stage, movies or newspaper profession, Coxey reads the theatrical and other columns in the newspapers thoroughly, and no matter how unimportant the person or the item printed about him, Coxey clips and files it away under the name of the potential victim. Then, six months later, he forwards the clipping with this note: "I wonder if you ever saw this about you?" Coxey encloses his card and insurance rates with the clipping, of course, and, nine times out of ten, the recipient says to himself: "Now isn't that nice of that fellow to send me this writeup of myself. He has my interests at heart. I guess I'll take out some insurance."

BY WAY OF VARIETY

And Jack White nifties: "The poor house isn't tough enough, so they put a hill in front of it!"

SAFE

Many a time I've thought our love through,
But you'd seek me out after ev'ry spat,
Then, like a fool, I'd return to you—
Lovers, they tell me are all like that.

But this time our love's really ended, dear;
All thoughts of you I will put behind me.
I'll murder some famous racketeer—
Then neither Whalen nor you will find me!
—Phil Donner.

IMAGINE!

MARC LACHMAN, one of the better exploiters of Broadway shows, relays the comedy-drama concerning a chum who returned to his apartment one day and discovered that his "heart" had left with every removable object in the place. The amazed fellow couldn't believe his orbs as he inspected the barren apartment, but he ripped a bit of paper from the walls and sent it to her home address—that is, after he scribbled across it: "You forgot this!"

SOTTO VOCE

R. Maxwell Joffe: You rhymed "Coney" with "you know me," which doesn't.
H. F. M.: So Jolson declared in person. Why not write him?
Holfash: "And I learned about her from women!" is hardly new.
Frank Ward O'Malley: A beautiful thing a herring

QUITESO, QUITESO

A celeb here for the first time from the west coast was discussing the lack of enthusiasm at a first-night. "You people are so cold in New York," she declared. "Now out in California at almost every premiere there are calls for 'Author, Author!' Is it because your audiences are so particular?"

"No, ma'am," someone answered, "they're afraid that the first two rows would stand up."

HERE, TOO!

Now that science promises us talking pictures by telephone, Leonard Hall says he can't wait to hang up on a courtroom scene.

(Copyright, 1929, Daily Mirror, Inc.)

Sign Mr. Wolheim For Coleman Picture

Louis Wolheim, Eugene O'Neill's "Hairy Ape" and the Captain Flagg of "What Price Glory" on the New York stage, today joins Ronald Colman, Ann Harding and Dudley Digges in the cast of "Condemned," Mr. Colman's second all-talking picture for Samuel Goldwyn. Wolheim will appear as David, a powerful and wilful prisoner who is condemned, as is Ronald Colman, to penal servitude on Devil's Island, the French prison colony.

Thus is Ronald Colman supported by the star of "What Price Glory," Mr. Wolheim; by the star of "The Trial of Mary Dugan, Miss Harding; and by the star of "Volpone" and numerous other Theater Guild successes, Mr. Digges.

The screen play of "Condemned" is the work of Sidney Howard, Pulitzer Prize playwright and author of "They Knew What They Wanted" and "The Silver Cord.

Louis Wolheim has appeared in several United Artists pictures prior to "Condemned." He was a player in "Sorrell and Son," "Two Arabian Knights," "Tempest" and "The Awakening."

OPERA PROTEGES

Madame Schumann-Heink, the grand old grandma of the opera stage, takes three proteges with her to Europe. They are Ellen Weekes of New York, and Grace Hopkins, and Mary Rose Barrons, both of Kansas City.

Screen's 'Rio Rita' Augmented by New Songs

Working in conjunction with Joe McCarthy, Harry Tierney has turned out two new songs for "Rio Rita," Florenz Ziegfeld musical now in the last stages of filming and recording at the RKO Studios in Hollywood.

The two songs are "Sweetheart, We Need Each Other" and "You're Always in My Arms." The principal songs of the stage version, "Rio Rita," "Following the Sun Around," "If You're in Love You'll Waltz," are being retained as is the famous "Kinkajou" song.

Bebe Daniels, according to reports, has come through with flying colors as the singing heroine, Rio Rita, with John Boles doing the tenor lead. Others in the cast, under the direction of Luther Reed, are Bert Wheeler, Bob Woolsey, Helen Kaiser, Raymond Maurel, Dorothy Lee, Nick De Ruiz, Eva Rosita, Fred Burns, Sam Nelson, Charles Stevens and Don Alvarado.

"Rio Rita" is to go into the Earl Carroll Theater, New York, in the early fall.

Henrietta Crosman In Pitt Next Week

The role Henrietta Crosman is to enact next week in the Pitt, where she is to be the guest star of the George Sharp Players, appearing in "Crashing Through," is not a new one to her. She has been playing the part for nearly a year, appearing in New York and throughout New England.

James Balmer Joins Harris Organization

Announcement has just been made that James M. Balmer, one of Pittsburgh's best known theatrical managers, has resigned from the Stanley organization and next Monday will attach himself to the Harris Amusement Company. Mr. Balmer has been manager of the Enright Theater since its opening and prior to that was manager of the Stanley and Grand. Coming to the Harris interests will be something like going back home for Mr. Balmer, as he began his theatrical career in February, 1908, as stenographer for the Harry Davis Enterprises, of which the late Senator John P. Harris was vice president and general manager.

Find Body of Man Dead from Gun Shot

YOUNGSTOWN, O., July 24.—Mahoning County officials found body of an unknown man in Jackson's Gulch, near Liberty road. Apparently the man had been shot through the head with a shotgun. The body was hidden in the bushes and the man apparently had been dead for some time.

Fairchance Man Killed in Mine

BROWNSVILLE, Pa., July 24.—Joseph Goldsboro, 42, of Fairchance, employed in the Kyle mine there was killed yesterday when crushed under a fall of slate. He leaves his wife and two sons.

EX-MRS. MACKAY GIVEN DECREE

NEW YORK, July 24.—(INS.)—Social registerites were surprised today upon learning that Mrs. Joseph A. Blake, the former Mrs. Clarence H. Mackay, had obtained a final decree of divorce from Dr. Joseph A. Blake, 65, prominent and wealthy surgeon. Mrs. Blake was granted an interlocutory decree early in April. At the same time it was learned that Dr. Blake, who gained an international reputation in France during the World War as a surgeon, married a Toronto nurse last week and is now honeymooning at his country home in Eastbrook, Me.

Blake and Mrs. Mackay were married in 1914 after she had obtained a divorce from the multi-millionaire head of the Postal Telegraph Company. She had married Mackay in 1898. Their daughter, Ellen, married Irving Berlin, the composer.

'Leading Man,' Hit By Train, Killed

YOUNGSTOWN, O., July 24.—Leonard Wolcott, 28, an amateur actor of West Farmington, Trumbull county, was killed yesterday when he stepped from a tool house in front of a passenger train on the Baltimore & Ohio Railroad. Wolcott was to have taken the leading male part in a play to be presented at West Farmington by a young people's society.

Junior Welsh Club Organized

FARRELL, Pa., July 24.—A junior contingent of the Farrell Welsh-American Club was organized at a meeting under the auspices of the senior organization. Mrs. Clyde Arkwright and Mrs. William Dear were in charge.

John Gilbert, Bride Arrive in New York

NEW YORK, July 24.—(AP.)—In town here on the way to Europe are John Gilbert and Ina Claire. John arrived wearing a tie of the same material as his bride's dress. They came part by air and rail.

FILMLAND.

LOEW'S & UNITED ARTISTS' PENN NOW
THE BROADWAY DRAMATIC HIT
EVERY SEAT A COOL RETREAT
A METRO-GOLDWYN-MAYER Sound PRODUCTION
William HAINES IN "A MAN'S MAN"
YOU'LL THRILL YOU'LL LAUGH YOU'LL LOVE IT
ON THE STAGE WESLEY EDDY AND HIS 'GANG' IN
A MERRY MUSICAL REVUE OF COLLEGE LIFE "RAH-RAH-RAH"
featuring ART FRANK AND CAST OF BROADWAY STARS
INCLUDING HELEN LEWIS AND HER COLLEGIATES THE FOURSOME QUARTETTE and BARBARA VERNON MARIE PAULI LEW BECK
LEIBERT · BREESKIN

LOEW'S ALDINE
A PARAMOUNT all-talking PICTURE NOW
TROPICAL NIGHTS! LOVE MADDENED MEN! — AND A WOMAN AS DANGEROUS AS SHE WAS BEAUTIFUL
"A DANGEROUS WOMAN"
WITH BACLANOVA CLIVE BROOK - NEIL HAMILTON
also BERNIE CUMMINGS & HIS BILTMORE ORCHESTRA | DUFFY & GLEASON "FRESH FROM HOLLYWOOD"

AMUSEMENTS.

Shubert Pitt Tonite at 8:25 Mats. Tomorrow and Saturday
GEORGE SHARP PLAYERS Present "MADAME X" A Gripping French Drama

HEINZ PLANT
OPEN TO THE PUBLIC 9 to 4 DAILY EXCEPT SATURDAYS.
Ask your Conductor how to reach it
60,000 VISITORS LAST YEAR
SEE PITTSBURGH FIRST 57

BASEBALL— FORBES FIELD 3:30 P. M.
PITTSBURGH vs. BROOKLYN
Tickets on sale at Grand Opera House Arcade; Spalding's, 608 Wood St., and Model Clothing Store, 6025 Penn Avenue, East Liberty.

FILMLAND.

ON WITH THE SHOW
The First ALL-NATURAL COLOR Singing, Talking Revue
A Warner Brothers' Vitaphone Triumph, With 14 Stars! 3 Song Hits! 100 Pretty, Peppy Dancing Girls!
GRAND

STANLEY — WARNER THEATRES — ENRIGHT
All-Talking! All-Star! BUDDY ROGERS in "RIVER OF ROMANCE" with MARY BRIAN, WALLACE BEERY On the Stage CHARLIE MELSON in "GREENWICH VILLAGE"
Love and Thrills! WILLIAM BOYD in "THE FLYING FOOL" An All-Talking Picture with MARIE PREVOST On the Stage DICK POWELL in "SHIP AHOY"
Learn to say it— BROOKE JOHNS

KENYON N.S. Singing, Talking in "SHOW BOAT" LAURA LA PLANTE JOSEPH SCHILDKRAUT
GARDEN All Talking Ruth Chatterton "THE DUMMY"
TRIANGLE EAST LIBERTY MILTON SILLS "THE CRASH"
BRUSHTON THEATRE WED., THURS. SEE & HEAR "Fancy Baggage" and "TWO WEEKS OFF" (Silent)

Frederick's PIANO SALON

Located in the Heart of Pittsburgh's Finest and Most Convenient Shopping District.

Next to Joseph Horne Co.

"Opportunity Month"

Presenting Astounding Values in Re-Conditioned Upright Player, Grand and Reproducing Pianos.

Player-Piano "Nuggets"

The closing out of five of our retail stores in West Virginia and Ohio is compelling us to sell good used and demonstrator Player-Pianos at prices so far below their actual value (EVEN BELOW COST), it would almost PAY YOU TO BUY THEM FOR SPECULATION, to say nothing of the wealth of Musical pleasure and entertainment they will afford. This is indeed an opportunity of a lifetime.

Remember these are used and demonstrator Pianos of our regular standard makes, thoroughly reconditioned in our own shops and fully guaranteed by us.

GUARANTY

Every piano in this sale will be sold subject to the usual binding Frederick guarantee and if you are not satisfied with the instrument you select we will take it back any time within one year on another piano selling at the same or higher price and allow you credit for every dollar of cash paid.

Group "A" Your Choice $95 (TERMS 50c PER WEEK)
Group "B" Your Choice $125 (TERMS 75c PER WEEK)
Group "C" Your Choice $195 (TERMS $1.00 PER WEEK)
Group "D" Your Choice $245 (TERMS $1.50 PER WEEK)
Group "E" Your Choice $295 (TERMS $2.50 PER WEEK)
Group "F" Your Choice $375 (TERMS $2.75 PER WEEK)

Upright Pianos will be taken in trade as part payment. Free delivery made within 50 miles of Pittsburgh—Bench and $15.00 in new rolls (your own selection) Free with each Player, regardless of the price to be paid.

A Small Deposit Will Hold for Future Delivery

W. F. FREDERICK PIANO CO.

525-529 PENN AVENUE PITTSBURGH, PENNA.

Retail Piano Salon—Entire Fifth Floor Oppenheim, Collins & Co. Bldg.

(Entrance on Cecil Way or by Oppenheim-Collins Store Elevators)

ATWATER KENT SCREEN-GRID RADIO

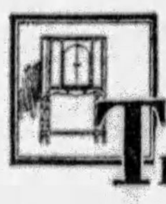

THAT Atwater Kent now has *doubly* the largest radio factory is not half as interesting to you as the fact that the Atwater Kent Screen-Grid gives you the benefit of our 27 years in making things that are right.

ATWATER KENT MFG. CO., A. Atwater Kent, Pres., 4700 Wissahickon Ave., Philadelphia, Pa.

JAILS HUSBAND, GOES WITH HIM

"I didn't like to see my husband go to jail alone, so here we are," Mrs. Irene Swartz, 48, of 1417 Arch street, told Magistrate Leo Rothenberg today in Morals Court.

And they were, both charged with disorderly conduct.

The woman told the court that Charles Swartz, 52, her husband, was boom-booming around the neighborhood last night so much and so loudly that she was called from a Mt. Washington party to attend him. She called an officer, who brought the police patrol.

In extolling her husband's virtues this morning, Mrs. Swartz told the court that she softened when she saw him riding the cushions towards the jail and asked the officers to take her along.

They did.

Both were discharged.

TRIO ADMITTING ROBBERY HELD

Three youths admitted the theft of $900 in merchandise from the Army and Navy Store, 6266 Frankstown avenue, and of an auto to haul it away, and were held over by Magistrate Leo Rothenberg in Morals Court today. They said they were George Worth, 16, of 6302 Station street; Albert Dalsamico, 17, of 527 Chianti street, and William Martinelli, 18, of 6310 Everett street.

Three other youths implicated in the theft are being sought by city detectives. More than half the merchandise has been recovered. The robbery occurred July 16.

Baby Hit by Truck, Bruised, Leg Broken

MIDLAND, Pa., July 24.—Run down by a truck, Mike, 2, son of Mike Morozo, of Penn avenue, is recovering in the Rochester Hospital from a broken right leg and bruises about the body.

Costa Rica Joins In Kellogg Pact

SAN JOSE, Costa Rica, July 24.—(AP.)—Congress has ratified the Kellogg anti-war treaty by a vote of 68 to 8.

The Sun-Telegraph Fifteen Cent Pattern

A GRACEFUL EVENING GOWN.

This charming model was made in floral chiffon over taffeta. It is also attractive in crepe, satin or moire. The plain fitted waist and the capelet and skirt are finished in scalloped outline. The capelet may be omitted. The bow may be replaced with a garniture of flowers.

The pattern is cut in three sizes: 16, 18 and 20 years. To make the dress for an 18-year size will require 3½ yards of 39-inch material. To make capelet and bow of contrasting material will require one yard 39 inches wide. To finish the scalloped edges with bias binding will require 6¼ yards two inches wide. The width of the skirt at the lower edge with fullness extended is 2¼ yards.

6553

COUPON.

This pattern will be sent on receipt of 15 cents (silver or 2c and 1c stamps). Make number, name, address, etc., plain. Send to Pattern Department, The Pittsburgh Sun-Telegraph, Pittsburgh, Pa.

No. 6553. Size.....

Name .....

Street and No.....

City ..... State....

Lindy and Bride Believed Camping

CLOVIS, N. M., July 24.—(INS.)—Col. Charles A. Lindbergh and his bride were believed by airport officials here today to be "camping out" between here and Winslow, Ariz., following the Colonel's failure to arrive here yesterday afternoon. The famous couple hopped off from Winslow shortly before noon yesterday, apparently bound for the East.

Bank's Error Makes Willie Rich Fugitive

ATLANTA, July 24.—(AP.)—Willie Patterson, Negro, has been having a fine time because of the sudden growth of $35 to $3,500. A bookkeeping error was made in transfer of his $35 from one bank to another. Willie hastened to take advantage. The bank has recovered $1,447 and brought suit for the rest, having located Willie in Detroit.

Red Cross Wants New Castle Man

NEW CASTLE, Pa., July 24.—Pat J. Dempsey, executive secretary of Lawrence County chapter of the American Red Cross has been offered the position of liason officer in the Middle West.

Inspector Selects Greensburg as Base

GREENSBURG, Pa., July 24.—State Aircraft Inspector Faurot will make his future headquarters in Greensburg at the new airport of the Main Aeronautics Company, he has announced.

Hay Fork Falls; Boy, 12, Injured

ALLIANCE, O., July 24.—George Zuirblis, 12, of Limaville, is in the hospital here with a fractured skull sustained when he was struck by a falling hay fork.

STEEL MAN DIES IN SEATTLE

SHARPSVILLE, Pa., July 24.—William H. Piggott, 69, former superintendent of the Shenango Furnace here, died at Seattle, Wash., after a stroke. Mr. Piggott was a widely known steel manufacturer. He was chairman of the Pacific Coast Steel Company and organizer of numerous allied firms. He was president of the Pacific Foreign Trade Council in 1925 and 1926.

He was born in New York and formerly lived in Hamilton, O. He left here in 1895. Mr. Piggott established the Sacred Heart Orphanage at Seattle.

He leaves a widow and two sons, together with his mother, Mrs. Michael Piggott of Hubbard, O.

Dr. B. F. Roller Sued for Divorce

NEW YORK, July 24.—(AP.)—Suit for divorce against Dr. Benjamin Franklin Roller, retired heavyweight wrestling champion of America, was filed in Supreme Court by Mrs. Tracy H. Roller. Before becoming a wrestler, Dr. Roller gained prominence as a football player and track athlete. He received his M. D. degree from the University of Pennsylvania.

Small Towns Swell NewYork Birth Rate

NEW YORK, July 24.—(AP.)—Main street is swelling the birth rate of New York City. In the last 10 years the number of births here to parents from other cities has more than doubled. Superior maternity service and a desire to have offspring recorded as New Yorkers are suggested by city authorities as reasons.

$1,000 Balm Verdict Upheld by Court

UNIONTOWN, Pa., July 24.—Alleged to have alienated the affections of Mrs. Bertha Logston, of Hopwood, Martin Ryan, a mine foreman of Grindstone, must pay the $1,000 verdict returned by a jury, according to the order of Judge Thomas H. Hudson. Wallace Logston, the husband, sued for $50,000.

How's this for a hot-weather dinner?

One of these evenings, when you're exhausted from the heat and nothing tastes good, how would you like to sit down to a dinner like this? An ice-cold fruit cup, jellied chicken and ham, a salad of crisp lettuce with a stuffed tomato in aspic. And, for dessert, a strawberry sundae. Tempting, isn't it? And so pleasantly easy to prepare.

All the real work can be done in the cool of the morning. Then your General Electric Refrigerator will do the rest . . . chill new flavor into every course.

Fifty degrees is accepted by scientists as the "danger point" in the preservation of food. When the temperature rises even a degree or two above that, bacteria multiply, foods become unsafe to eat . . . a positive menace to health. In the General Electric Refrigerator the temperature is *automatically* kept several degrees below fifty—always. Countless superiorities give the General Electric Refrigerator its outstanding position . . . an hermetically sealed, dust-proof mechanism, mounted on top . . . an accessible temperature control . . . quiet operation . . . no oiling . . . no troublesome machinery . . . simplified installation . . . no radio interference—a two-year guarantee.

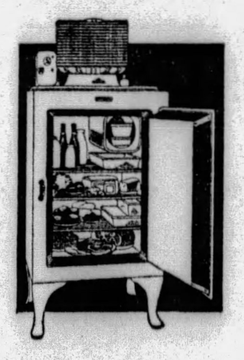

Now, in addition to all these proved superiorities, General Electric offers an *all-steel* cabinet! Beautiful. Non-warping. Strong as a safe. Mounted on legs with broom room underneath. There are now more than 300,000 General Electric Refrigerator users and not one has spent a single dollar for repairs.

Prices on the new *all-steel* models now start as low as $215 at the factory.

See them at our display rooms.

Tune in on the General Electric Hour broadcast every Saturday evening 8 to 9 Eastern Standard Time over the N. B. C. network of 42 stations.

GENERAL ELECTRIC

ALL-STEEL REFRIGERATOR

OCHILTREE ELECTRIC CO.

505 Liberty Avenue ATlantic 1900

5929 Penn Avenue, East Liberty, open evenings.

SPORTSWEAR, SWEATERS, BLOUSES, Formerly on the 6th floor—*Now* on the *5th*

WOMEN'S AND MISSES' COATS, Formerly on the 6th floor—*Now* on the *5th*

ROSENBAUM'S

Sixth Liberty and Penn "The Store Ahead" ATlantic 4500

STORE OPEN DAILY FROM 9 A. M. TO 5 P. M., INCLUDING SATURDAY

Daytime Dress Sale

1400 Dresses Assembled in Two Price Groups

Mid-Summer Styles at Unusual Prices

$2.95 $3.95

The latest mid-summer creations . . . racks and racks full of them . . . all the colors that fashionable women are wearing, white, pastels, modernistic prints, floral patterns, stripes and polka dots! Most of the dresses are sleeveless, but in the lower price group there are sleeveless linens and voiles and dark voiles with long or short sleeves.

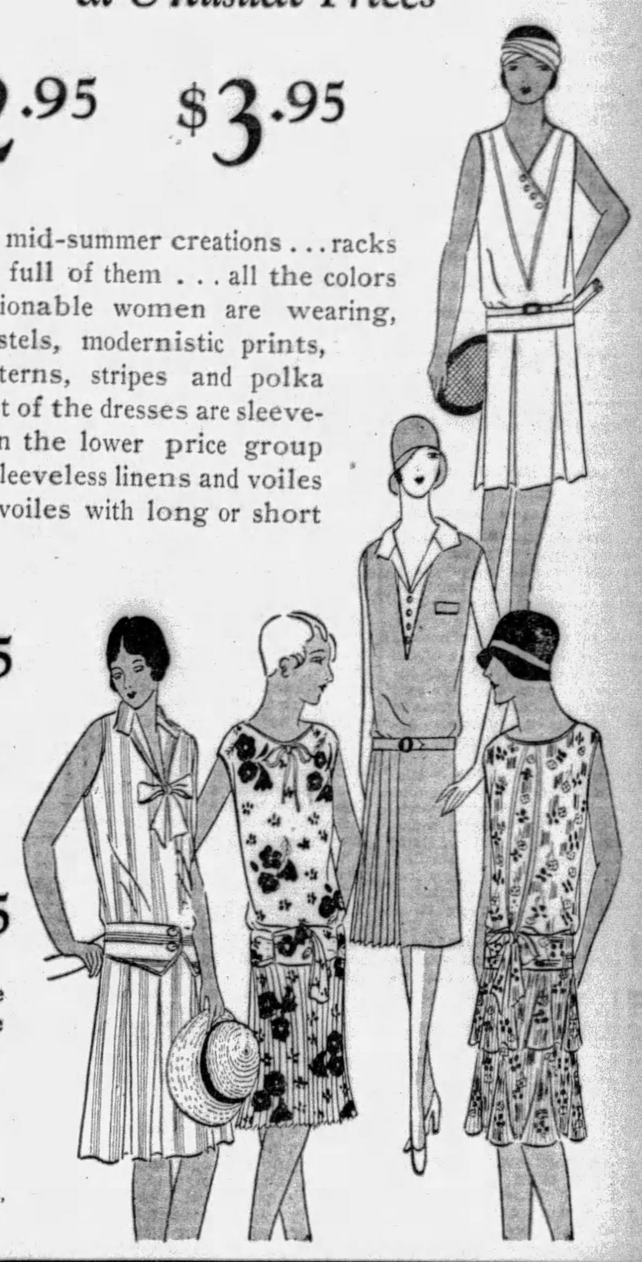

at $2.95
Voile
Linen
Sizes
16 to 42

at $3.95
Celanese
Silken Pique
Printed Voile
Long and
Short Sleeves
Sizes
16 to 46

—ROSENBAUM'S, THIRD FLOOR.

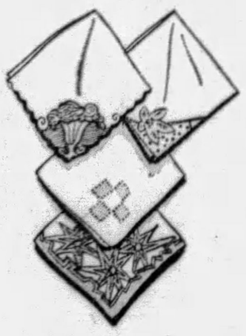

Women's 'Kerchiefs

Formerly 35c, 50c and 75c each

18c

Dozen $2.00

White linen with white or colored embroidery . . . French linen with white centers, woven borders in color and hand-rolled hems . . . novelty sport 'kerchiefs of georgette and crepe de chine.

—STREET FLOOR.

Dorothy Gray's WonderWax

$2.50

Packed in a little pottery pan . . . heat before using . . . a convenient and effective depilatory for arms and legs that is safe and lasting.

—STREET FLOOR.

BABY STROLLERS

of Woven Fibre

Reclining Strollers
Adjustable dash and hood, reclining back. In tan, grey or Colonial blue. Regularly $18.00, now **$14.95**

Reclining Strollers
Artillery wheels. Rear windshield, adjustable dash, reclining back. Apple green, tan, grey and Colonial buff. Regularly $22.00, **$19.95**

Park Strollers
Of very fine woven fibre with artillery wheels and a patent foot brake.... **$11.95**

—ROSENBAUM'S, SEVENTH FLOOR.

Special Offer—Women's Chiffon Hose

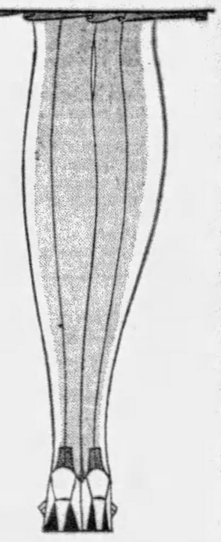

$1.95 Grade

$1.39

Double Point and Square Heels!

A remarkable purchase of these fine hose enables us to offer them at this special low price. Every pair is perfect, full-fashioned and with plain or picot tops. The shades that are in demand.

—STREET FLOOR.

Special Purchase of ROOM SIZE RUGS

9x12, 8.3x10.6, 7.6x9 Wilton Velvet and Axminster Rugs

$33.00

New Patterns—All Perfect

A leading rug mill conceded these rugs to us at a liberal discount, and we are passing them on to you at proportionate savings. Every rug is perfect. Beautiful designs and harmonizing colors, for every room in your home. May be purchased on Our Budget Plan.

—ROSENBAUM'S, RUGS, NINTH FLOOR.

Enjoy Comfort and Style in ARCH TRAINER SHOES

$6.50

In hot weather, particularly, you'll appreciate the good support of "Arch Trainers." Strap pumps, step-in pumps and oxfords.

Brown Bid
Black Matt Kid
Patent Leather
Black Satin

White and Suntan Kid, $7.50

—THIRD FLOOR.

Hear Yourself Talk Now

A NEW YORK woman has opened a studio where she will make a phonograph record of any voice—singing, talking, arguing, anything. What a boon for the tired business man who may now take a record of his wife's voice along to cheer him on his vacation.

Magazine Page

A Weddingless Town

RIGNAT, France, a village of 262 inhabitants, is known throughout Europe as "the place where nobody marries." Wedding bells have not been heard there for four years. The population, composed almost entirely of bachelors and spinsters, is rapidly dying out.

Meditations of a Wife

By HELEN ROWLAND

Man and Woman

FUNNY, but most of the money that men work so hard to make is spent for the things that women use to catch them with.

* * *

The thought of a man going to a beauty parlor has the same sort of nauseating effect on me as the vision of a woman smoking a meerschaum pipe—or wearing trousers.

* * *

Surely, there MUST be SOME difference between the sexes, or God would not have bothered to make two of them!

* * *

When a man dreams of matrimony, he sees only the cozy little breakfast table set for two, and never visualizes the note pinned on the chiffonier, reading: "You'll find your dinner in the ice-box."

HELEN ROWLAND

* * *

An Oklahoma Mayor is arranging a rolling-pin contest for wives, with a man's head as the target. "But, what IS a rolling-pin?" asks the modern girl, gracefully aiming her golf club at Hubby, "and, why not a corset-lacing contest?"

* * *

Those were the REAL thrills, back in the days, when standing on a windy corner and boldly eyeing a pair of lisle-thread ankles made a man feel positively devilish.

* * *

In Chicago, they pull a gun on you; in New York, they pull a bluff on you; in Los Angeles, they pull the climate on you—and in Boston, they pull a broad "A" on you. So WHAT chance have you got to escape?

* * *

The girl, who declares that common-sense heels hurt her instep is merely the true daughter of the sweet, old-fashioned girl who used to complain that leaving off her steel corsets strained her back.

* * *

These Beauty Corsets would be all right, if there weren't so few real BEAUTIES who feel that they have to prove it, by winning a prize.

(Copyright, 1929, King Features Syndicate, Inc.)

Collector and Connoisseur

Drawn by Nell Brinkley

MR WEBSTER says, "Collector * * * One who collects or gathers together any special article. A compiler." It doesn't tack any idea of judgement, finesse, distinction, light-handedness or clever mindedness to the description of the person who is a "Collector."

Then says, "Connoisseur * * * One well-skilled in any art, an adept in judgement, a critic of any fine art." Ah-h-h-h! What a difference.

Most people, in choosing material things, or emotional, or spiritual, which means tables and chairs, or husbands, or beliefs, begin by collecting and end by connoisseur-ing! At first they gather in and think that's being bright-and-arty-minded. Humbly at last they begin to look into the texture and character, the inward meaning of the thing they want, and when at last they put a cagey finger upon their choice it is something to sit up nights over.

This light-minded little pic can be seen upon any beach, in any drawing-room, along any village street, in any peach-colored-lighted tea-and-dance rendezvous. Gloriette with her assorted court, with not one "haveable" among them!.. Gloriette the Collector. Gloriette, who is unhappy without numbers and not satisfied with them when she has them, except for the acid effect the spectacle has on the other girls—she HOPES. And Demura—with ONE devotee, a heart-waster for looks, with health, youth that's not too young, a splendid job, character like Gibraltar, stability and fidelity, one of the REAL men that there are quite a few of in the world, who are lucky enough to be blessed with good looks along with the character.

Gloriette is bound to have a lot of useless things in a big collection. Dumura waits and is "choosie" and doesn't have to throw away what she requires!

—NELL BRINKLEY.

Tomorrow's Horoscope

Thursday, July 25.

WITH so many of the planets working at cross purposes on this day, it may be difficult to make much headway against their thwarting influx. There is likely to be friction, futility and obstruction in almost every line of endeavor, although there is shown some possible benefit following an abrupt change or removal. It is enjoined that financial losses be guarded against, and that affairs be not complicated by personal inharmonies, intemperate indulgences or mental depressions.

Those whose birthday it is may prepare for a year of opposition and obstruction, although there is a likelihood of some new avenue of opportunity to present itself, which may involve change, travel or removal. However, it would be ill-advised to take long chances either in speculation or investment as financial loss is indicated. Also loss of employment, dangers and personal inharmonies or hazards.

A child born on this day may have some peculiar talents or high aspirations, but generally may find it difficult to make progress, unless schooled in self-restraint, frugality and prudence.

Defeat may serve as well as victory to shake the soul and let the glory out.—Edwin Markham.

Love's Awakening

A Continuation of Love's Embers

By ADELE GARRISON

Mary Tells of Her Agreement With Philip Veritzen

"NOEL and Eleanor are engaged, I can't stand it."

As Mary's voice, still raucous from hysteria, uttered that broken cry, I gave her no verbal answer at first, simply tightened my grasp upon her hands, quiescent, but still quivering from the emotional storm which had swept over her. It was no time for words. All the girl needed was the sense of someone beside her to whom she could pour out the soul anguish which was hers—someone who could be counted on never to reveal or even to remember—apparently—the story trembling on her lips.

I knew that in a little while, Mary would be bitterly ashamed of her outburst. Her defiant pride is like that of an untamed young colt, and she also preens herself upon belonging to the hard-boiled, modern young generation to whom any show of emotion is anathema. But the years have many times affirmed to me the truth of the trite old saying that "Human nature never changes," and I know that heartbreak is still able to tear off the most carefully adjusted mask.

I waited until the quivering of her hands was stilled, then I spoke casually, as if she had told me a piece of ordinary, but surprising news.

"I hardly can credit that," I said. "Are you sure? Did Eleanor tell you?—"

A spark of angry contempt flamed in her eyes.

"No, but it's only because she hasn't had the chance. But I wouldn't take her word if she swore it on Bibles enough to fill the New York Library."

She gave her a hard little laugh and shook her head.

"I haven't seen Noel."

"Then—" I was sure of the answer now—"it must have been Mr. Veritzen. But you shouldn't take that statement from him too seriously, Mary. Remember how anxious he is to further that engagement. I'm afraid he wouldn't hesitate—"

"To lie like—seven troopers—if he thought it would make me believe the yarn." Mary finished the sentence for me viciously. "But I haven't seen him either. The answer is simple if shocking. I overheard the whole darn performance."

"Mary!" I exclaimed.

"Yes, I know." She gave a dry little smile. "It does put me in the Katie category doesn't it? But honest, I couldn't help it at first, and afterward I didn't want to."

I stifled my own qualms with my realization of the girl's need, and spoke quietly.

"Do you want to tell me about it?"

She twisted her hands out of my grasp, and raised herself to a sitting posture. I saw that there was no danger of any more hysteria. She had herself under control now, and the story she was about to tell me would be uncolored by emotion. Without comment or protest, I rose, slipped some pillows behind her and sat down again. With a smiling "Thank you," she wriggled herself into a comfortable position, and looked at me squarely with no tinge of embarrassment.

"How much time have you?" she asked.

"All that you wish—and more—" I assured her quickly.

"That's good. I'll need a lot, for I'm going way back to the beginning of this little comedy—melodrama—it's a wonder old Phil Veritzen wouldn't want to make a play of it."

There was sudden venom in her tone at her reference to Noel's father, the man who had promised to make her "the most famous Veritzen find." I was not surprised at the bitter, rancorous words which next came tumbling from her lips.

"He's the one who's to blame for all this," she said, "the darned old pole cat! He just naturally made up his mind that he wasn't going to let Noel fall for me and that he was going to toss him over to Eleanor, though why, the Lord only knows."

Her big brown eyes fixed on mine suddenly quickened into shrewdness.

"But you do, Auntie Madge, I can see that," she said, adding while I regretted my inadvertent betrayal: "But that can wait. I'm telling you something first. Do you remember the day last spring when I got a conscience attack and decided I ought to tell deah old Phil about that masked dancer stunt?"

"Yes." I had time only for the monosyllable, for she was rushing on excitedly.

"Well, what do you think the old hop-toad made me promise that day?"

(Copyright, 1929, Newspaper Feature Service, Inc.)

How to Keep Well

By DR. ROYAL S. COPELAND

Keep Infant's Food at Low Temperature

SUMMER is a trying time for little babies. No matter how watchful the mother is all the rest of the year, she must take special pains in hot weather. No detail is too small to be overlooked.

DR. COPELAND

Even a husky grown-up suffers the effects of intense heat. If this is true, think of how trying the hot days and nights are for the frail infant.

Another factor is the danger of milk spoilage. That fine product of the farm reaches your door in perfect condition. It is delivered even in the large cities at a very low temperature. It must be kept so.

Exposed to room temperature, even for a very few hours, it is sure to be teeming with unfriendly germs. There can be no haphazard care of this precious food. The supply must be kept cold until feeding time arrives.

One of the first effects of giving contaminated milk is an upset digestion. The stomach rebels. Next, diarrhea is noted. This can be very weakening.

We look upon diarrhea as an effort on the part of the system to rid itself of the disturbing substances in the blood. These serve to irritate the intestine.

It makes no difference whether it is the acidity set up by the bad milk, or because the milk curdles and produces irritating curds. Whatever is the exact cause makes little difference. The infant has diarrhea and it must be checked.

The symptom may be the effect of a wrong mixture for the feedings. Too much cream—"top milk"—or too much sugar. These are causes for diarrhea.

Children differ a lot in their tendencies to intestinal troubles. Even in the same family there is a lot of difference. One of the twins may have this tendency and the other may appear to be safe from such ailments.

If there is such a weakness great care must be taken to guard the child from exposure to great heat. The coolest place in the house must be given over to the baby.

Sudden changes in temperature are disturbing. Fresh air is essential, no matter what the weather is. But on cool or cold days guard the child against the other extreme of weather.

Should a sudden attack of diarrhea come on, stop the feedings. Give only boiled or cool water. Plenty of this is recommended. Don't return to food until your doctor advises you to do so.

Sometimes very weak tea or rice water will be useful. I mention these for the benefit of some mother who is far distant from a doctor. In all cases, where he is within reach, the family physician should be consulted.

Answers to Health Queries

Constant Reader. Q.—Do you advise treatment for blackheads and pimples?

A.—Yes.

* * *

F. I. U. Q.—What will promote the growth of eyelashes?

A.—Apply 1 per cent yellow oxide of mercury ointment to the lashes and brows every night before retiring.

* * *

M. M. J. Q.—What can be done for flabby legs?

A.—Exercise, such as running, walking, skating and dancing, will help to make the flesh firm.

(Copyright, 1929, Newspaper Feature Service, Inc.)

Household Hints

Steamed vegetables hold their flavor longer and are more healthful.

Eucalyptus oil can be used to clean soiled velvet. It should be rubbed on gently with a piece of clean muslin.

To paint the lower cellar stair white will save you many a mishap and rid one of that nervous fear when going downstairs at night.

A few drops of oil of lavender sprinkled on book shelves will destroy odor of mold which sometimes rises in damp weather in spite of the best care.

Correct Manners

By MRS. CORNELIUS BEECKMAN

Declining an Invitation

DEAR MRS. BEECKMAN:

I have received an invitation from the parents of a girl friend who are to announce her engagement at a dancing party. It is impossible for me to attend the party. What is the correct thing for me to do? Should I write the parents a letter telling them that it is impossible for me to attend and thanking them for the invitation?

AN ADMIRER.

YOU should acknowledge the invitation in some way, and the form of your acknowledgement depends on the form of the invitation. Was the invitation formally engraved, or was it an informal one? If it is formal—that is, written in the third person—you should reply "in kind." Like this:

Miss Anne Admirer
regrets very much
that she is unable to accept
Mr. and Mrs. John Worthyman's
kind invitation
to a dance
on Friday, the seventh of August.

If, on the other hand, the invitation was informally written, in the form of a personal note, like a letter, then you would write a note of the same type, in acknowledgement. Like this:

"Dear Mrs. Worthyman:

"You were most kind to invite me to the dance that you and Mr. Worthyman are giving for Lillian, and I appreciate the honor of your invitation very much. I am so sorry that I shall not be able to come to the dance. Mother and I are to be away from the city for that week. I wanted very much to be there, when you tell the happy news of Lillian's engagement.

"Best wishes and friendliest greetings to you and Mr. Worthyman, and the anticipation of seeing you very soon.

"Most devotedly yours,"

It is always best to give a reason when we are regretting an invitation. However, this is not always possible, and then, the "regrets that she is unable to accept the kind invitation" is enough. In the letter I have indicated a reason, but you may omit that, of course, if you think it more advisable.

'The Check as a Bridal Gift'

DEAR MRS. BEECKMAN:

1. When one wishes to send a check as a wedding gift instead of buying something as a gift, should this check be sent before the wedding?

2. If so, what sort of note should accompany the check? The couple does not intend to go housekeeping right away.

MRS. ———

YES, the check should be sent before the wedding, as any other kind of wedding present would be.

2. Explain in your note, that since they are not to have their own home right away, you were perplexed as to the most convenient kind of present to give them, and that you hoped that they would take this check and either "invest" it in something now or keep it to apply in the purchase of some item for the home that they will plan later.

(Copyright, 1929, Premier Syndicate, Inc.)

(Advertisement)

This Is the Safest--Surest--Most Pleasant Way--To Lose Fat

Table Tells How Much Women and Girls Should Weigh

Average Weight of Women with Clothes. Feet and Inches of Height With Shoes

Age.	5-0	5-1	5-2	5-3	5-4	5-5	5-6	5-7	5-8	5-9	5-10
15	109	111	114	117	120	124	128	132	136	139	143
18	112	114	117	120	123	126	130	134	138	141	145
20	114	116	119	122	125	128	132	136	140	143	147
22	115	117	120	123	126	129	133	137	141	145	149
24	117	119	121	124	127	130	134	138	142	146	150
26	118	120	122	125	128	131	135	139	143	147	151
28	119	121	123	126	130	133	137	141	145	149	153
30	120	122	124	127	131	134	138	142	146	150	154
32	121	123	125	128	132	136	140	144	148	152	155
34	123	125	127	130	134	138	142	146	150	154	157
36	124	126	128	131	135	139	143	147	151	155	158
38	125	127	130	133	137	141	145	149	153	157	160
40	127	129	131	135	138	142	146	150	154	158	161
42	128	130	133	136	139	143	147	151	155	159	162
44	130	132	135	138	141	145	149	153	157	161	164

We are going to be perfectly frank about KRUSCHEN SALTS (taken internally)—the six vital mineral salts your body must have to function properly.

KRUSCHEN SALTS do not reduce you overnight—like so many products claim to do. But taken regularly over a period of time—half a teaspoonful in a glass of hot water every morning before breakfast will take away unhealthy flesh and restore your figure to its normal weight. Yet at the same time—build up health with a tremendous increase in vigor and energy for you!

KRUSCHEN SALTS aid in stimulating the bowels and kidneys to proper elimination, they purify the blood of harmful acids—they carry through your blood stream new life and activity to every part of your body.

MONEY BACK—IF NOT COMPLETELY SATISFIED!

When your body is working like a perfect machine—rest assured that unhealthy fat starts to go—slowly but surely until you've finally reached your correct weight.

Best of all, your health has been marvelously improved—you'll be free from a great many ailments from which you probably suffer.

Get an 85c bottle of KRUSCHEN SALTS (lasts 2 months). If even this first bottle doesn't convince you this is the safest, most pleasant and surest way to lose fat—if you don't feel better than ever before in your life—your money gladly returned! For sale at all May-Liggett Drug Stores all over Greater Pittsburgh.

Astounding Clearance! All Odd Pieces of Fibre Furniture

Floor Samples! Odds and Ends!

at 50% off

Odd Settees
Arm Chairs
Odd Rockers
Ferneries
Odd Tables

Lamps
Swings
Go-Carts
Fern Stands
Odd Desks

$12.50 Chairs or Rockers
While They Last
$6.95
Just brought over from the warehouse! Strongly made of best Reed Fibre with auto spring cretonne cushion seats. Save!

$10 Porch Rockers
Marvelous Values—Tomorrow at
$5.95
In two-tone decorated weatherproof finishes! Sturdy and comfortable! Buy a couple!

Save at Least $15.00 on
Baby Carriages
Floor Samples, at
$10
Formerly sold up to $29.50! Floor samples! Some slightly soiled!

Floor Sample
Refrigerators
½ off
There is still plenty of hot weather ahead. Buy that new refrigerator now! You'll save more than ever before! All styles! Floor Sample Sideboards now
$15

Sensational Clean-Up Fibre Suites
One-of-a-Kind Styles
Values up to $60
$25
Three Pieces in Every Suite!
Practically giving them away at this remarkable low price! Suites that formerly sold up to $60, mind you, at less than half price! Floor Sample one-of-a-kind suites that must be sold now! Every one is upholstered with cretonne cushions! In various colorful finishes! Arm Chair, Rocker and Settee in each suite! Come tomorrow—these wonderful bargains will sell on sight!
Friendly Payments!

Slash! Down Go Prices on
Porch Swings
$6.50 values
$3.75
The better, stronger kind! With high, comfortable backs. Save now!

$3.50 Odd Ferneries
Final Clean-up
$1.98
These pretty ferneries won't last all day at this amazing price!

FRIEND'S
900~908 Penn Ave. Corner 9th Street

Real Estate

A plot of ground in Beacon street, near Murdoch, 109 by 200 feet, has been sold by S. M. Vokel to D. W. Yealy for a private consideration.

Through the Freehold Realty Company the East Wilkinsburg Improvement Company has sold to Erwin C. Merwin a lot in Fairfax road in the Edgewood Acres Plan, Forest Hills.

Howard Williams has sold a lot in Monticello street, near Collier, 25 by 93 feet to James Reed. The consideration was private.

Adolph Ertman has sold a two-story brick and shingle dwelling on a lot 27 by 100 feet in Corey avenue, Rankin, to Julia Sarac for $7,000.

A lot in Broadway, Castle Shannon, having a frontage of 35 feet and a depth of 95 feet, has been sold to Ruth M. Lees to Louis J. Wilhelm.

D. R. Sweeney, who for a number of years was engaged in the real estate business is now associated with the Real Estate Company of Pittsburgh.

The Great Western Building and Loan Association has sold a two-story frame dwelling and garage in Mt. Vernon street, Coraopolis, to William F. Schroeder for an unnamed figure.

The Cullen Co., East End brokers, sold for Lewis R. Nedwidek to Charles E. Wildrek, a six-room English type dwelling at 3948 Beechwood boulevard. Mr. Wildrek deeded to Mr. Nedwidek a vacant lot 43 by 100 feet on North Aiken avenue, opposite the Stanton Heights Golf Club as part payment. The total consideration was $15,500.

Building permit applications included:

Third Ward—Improvement of the Poor, brick building, 1001 Webster avenue, $215,000.

Fourth Ward—Twentieth Century Club, addition, Bigelow boulevard and Parkman avenue, $350,000.

Fifteenth Ward—J. Wagner, brick dwelling 523 Hazelwood avenue, $4,500.

Twentieth Ward—J. B. Wedell, brick dwelling 2659-61 Glen Mawr avenue, $12,000.

Obituary

Mrs. Josephine Lusher

Mrs. Josephine Lusher, 62, of Edgewood avenue, Corapolis, died yesterday at the home of her daughter, Mrs. W. M. Barrett, in Karns City, Butler County. For many years she had been a member of St. Joseph's Catholic Church, of Coraopolis. She leaves, besides Mrs. Barrett, three other daughters, Mrs. Robert Rockow, of Youngstown, O., and Miss Dorothy and Miss Emma Lusher, at home, and three sons, Frank, of Trafford City, and Harry and Frederick Lusher, of Coraopolis.

William A. Mantley

Funeral services for William A. Mantley, 45, who died after an illness of three weeks in the West Penn Hospital, will be held Thursday at 2:30 p. m., from his home, 200 Thomas street, South Side. Mr. Mantley leaves his wife, Mrs. Lillie R. Mantley; one son, Billie Mantley, his parents, two sisters and two brothers.

Miller Funeral.

Funeral services for Mrs. Catherine Miller, 68, who died Monday in her home, 1767 Harvard street, Swissvale, will be held Friday from the family residence. Mrs. Miller was a member of the Braddock Lutheran Church and the Women's Missionary Society. She leaves her husband, Joseph Miller, and a daughter.

Weaver Funeral

Funeral services for Mrs. Catherine S. Weaver, who died Monday, will be held from the home, 2 Cross stret, North Side, at 2 p. m. tomorrow. She leaves two sons, William A., Jr., and Orie H. Weaver, and three daughters, Mrs. Florence Wright, Mrs. Sarah Hughes and Mrs. Irene Lamm.

keeps teeth white

IN addition to its well-earned reputation for keeping teeth white, Dentyne has built up another reputation among its thousands of users—it keeps its flavor in.

The reason is that Dentyne is packed in a compact shape that won't allow even a mite of its delicious flavor to evaporate.

Try Dentyne today and note how it can hang on to its flavor. Chew it every day thereafter and note the pearly white difference in your teeth.

Chew DENTYNE ... and smile!

HORNE'S JULY CLEARANCE

The Vogue of the Moment

Seed Pearls*

95c

The vogue for these colorful strands of seed pearls is spreading like wildfire . . . and no wonder! You can select pastel colored strands; chokers of ten or twenty lengths of solid colors or white-and-color; twists with colored loops to break the monotony; 60-inch twists; looped necklaces that may hang down the back if you wear a suntan back dress . . . and many, many more for only 95c. *Simulated.

. . . Horne's, Main Floor . . .

Ensembles and Dresses

$19.50

Formerly $29.50 to $39.50

Printed ensembles, plain ensembles, printed and plain frocks, sleeveless and sleeved styles in afternoon, street and sports models. In women's sizes.

A Regrouping of Women's

Ensemble Coats

$15 ***Formerly $25.00***

$25 ***Were $39.50 to $49.50***

At $15—Unlined coats of georgette and flat crepe; velveteens, heavier weight coats of satin, silk and soft kashmir fabrics.

At $25—The smartest of tailored coats, other models with scarfs, bow trims, scarf-capes and intricate fabric treatments. Silks, satins and kashmirs—all silk lined.

. . . Horne's, Second Floor . . .

Junior-Misses Insist Upon Silk Pique Dresses

So We're Offering 100 New Models at

$8.75

A dress that's attractive at many summer gatherings . . . and looks just as pert after laundering . . . that's the reason these silk pique frocks are the source of great satisfaction to the younger set.

One model (left) is quite nautical, with a laced yoke, an appliqued anchor and a wee wooden cross-bar to keep the belt in place.

Other models have little bows, front and side pleated skirts, and some suntan backs. In white, eggshell and pastels.

. . . Horne's, Second Floor . . .

A Horne Radio Special

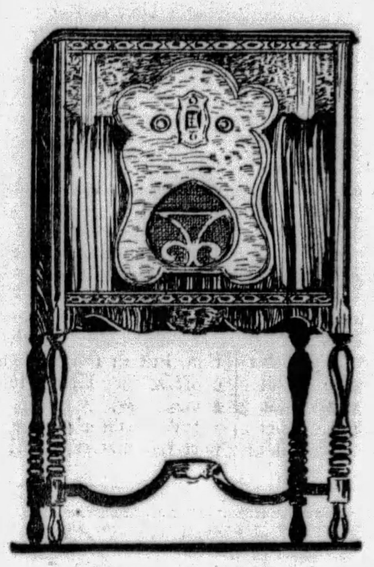

All-Electric 7-Tube Modern Radio With DYNAMIC Speaker—Complete With Tubes

$85

Service-tested—and fully guaranteed by Horne's. Very selective. Simply tuned. This set gives natural reproductions from the gutteral bass of a pipe organ to the E-string notes of a violin.

The Chassis—

Built in accordance with the latest practice. A proved performer—with marvelous, rich tone. Built-in dynamic speaker.

The Cabinet—

Gracefully designed; walnut veneers with ornamental maple overlays.

Convenient Payments May Be Arranged

. . . Horne's, Radios, Balcony . . .

Make a Cool Dress of

Campus Striped Tub Silk Crepe

$1.10 *yard*

Use the stripes horizontal, vertical, diagonal . . . they're smart at any angle. And because they wash so satisfactorily you'll find room for more than one such frock among your summer apparel.

Two-tone Stripes **Narrow Stripes**
Ombre-Stripes **Multicolor Stripes**

All Campus striped silk crepes are 32 inches wide.

. . . Horne's, Main Floor . . .

A Treat for Book Lovers

Books at Half Price

Several thousand volumes including Travel, Art, Poetry, Drama, Biography and History, selected from our regular stock and offered tomorrow at half the marked price. . . . Books which you will want to acquire for your library . . . books for gifts.

1,000 Volumes of Fiction Regularly $2.00 and $2.50 . . . all published within the last two years. Popular titles, well-known authors, choice **$1**

. . . Horne's, Main Floor . . .

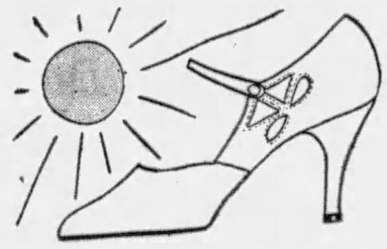

White Kid Shoes

$10

You've noticed how attractive white footwear is with the suntan shades so prevalent this summer. Here's an inexpensive model of fine kid with just a single strap and a modest cut-out design. The heel is the popular Spanish height.

. . . Horne's, Fourth Floor . . .

When Baby Goes Along on a Motor Trip

Baby will be so cozy and comfortable . . . and parents will be so free from annoyance or worry with this equipment from Horne's which makes traveling with tiny children such fun.

Canvas Auto Hammocks . . . to suspend on springs from the top of the car. Deep and roomy, with safety straps, $3.50. With mattress, $5.00.

Auto Seat . . . to hook over the front seat. Made of strong canvas with wood and metal frame that raises Baby up high enough to look out. Has arm rests and leather safety strap. $3.50.

Baby Swings . . . collapsible, with tray and play beads. $5.00.

Canvas Swing . . . on collapsible wooden frame . . . that may be carried in the car, and set up wherever you stop. $5.00.

Collapsible Carriages . . . of heavy leather composition—on strong metal frame. Has adjustable back and foot rests, safety strap, and rubber-tired wire wheels. Folds up compactly. $5.00.

Babies' Beach Car . . . that may also be used for a camp bed. Made of heavy tan canvas . . . with roomy hammock-like bed that may be lifted from the wheel frame. Adjustable hood, and rubber-tired wheels. $7.50.

. . . Horne's, Third Floor . . .

Baby Bottle Kit and Bottle Sterilizer . . . of aluminum with six bottles and an aluminum funnel. $5.00.

Refrigerator Lunch Kit . . . a large motor basket with ample room for the family's lunch and a refrigerator compartment in which Baby's milk may be kept cool. $5.00.

. . . Horne's, Fifth Floor . . .

A Beach Robe . . . A Pullman Coat and a Kimono All in One!

Coolie Coats

$2.95

Coolie coats of soft challis . . . with brightly colored designs on black, red or green grounds; still more coolie coats of rough-spun silk with even more vivid patterns on white and colors.

There's really nothing quite so versatile—and so inexpensive—as these coolie coats.

. . . Horne's, Second Floor . . .

Wash Fabrics

For Summer Dresses, Ensembles or Jackets . . . at Clearance Prices

at **28c** *Yard*

Sheer prints—dimity, batiste or voile—in those dainty prints and light colors best suited for cool frocks. Every pattern in this group is specially priced.

at **50c** *Yard*

Ensemble and coating fabrics consisting of basketweaves, eponge, gabardine and excellent quality piques—all beautifully printed on white or light grounds. Repriced from 75c and $1.00.

. . . Horne's, Main Floor . . .

Barelegged Silk Hosiery

$1.45 *Pair*

Suntanned legs in 30 seconds . . . or whatever space of time it requires to put on a pair of these sheer, all-silk stockings. They're made without the tell-tale seam . . . and shaped to fit the slimmest ankles.

Blonde or brunette . . . you can match your bronzed complexion with these shades:

Light Blonde ***Light Brunette***
Medium Blonde ***Medium Brunette***
Dark Blonde ***Dark Brunette***

. . . Horne's, Main Floor . . .

JOSEPH HORNE CO

THE BEST PLACE TO SHOP AFTER ALL

Famous Clockmaker

SETH THOMAS was a famous clockmaker of Connecticut. He was born in 1786 and was the pupil and successor of Eli Terry, a noted maker of clocks. He built a factory at Thomaston, Conn., which was carried on by his son of the same name.

Fiction Page

Age No Bar to Bobs

TEN of the 32 women who live at the Fairbanks Home for Aged Women, at Terre Haute, Ind., have bobbed hair. The oldest with short hair is Mrs. Katherine Ramey, 82. The youngest is Mrs. Mary Kemp, 74, who in addition to a bob has a permanent wave.

ALL QUIET ON THE WESTERN FRONT by ERICH M. REMARQUE

(Continued from Yesterday.)

Comrades Court-Martialed For Hurling Insults At Himmelstoss

WHAT HAS GONE BEFORE

Paul Baumer and his soldier comrades all enlisted at 18. During their training, they were abused and persecuted by a former mail-carrier, now Corp. Himmelstross. Hating him, they beat him up the last night. Later, at the front, he appears. One of the privates calls him a "dirty hound." He threatens court-martial.

NOW GO ON WITH THE STORY.

CHAPTER X.

MULLER hasn't finished yet. He tackles Kropp again.

"Albert, if you were really at home now, what would you do?"

Kropp is contented now and more accommodating.

"How many of us were there in the class exactly?"

We count up; out of 20, seven are dead, four wounded, one in a madhouse. That makes 12 privates.

"Three of them are lieutenants," says Muller. "Do you think they would still let Kantorek sit on them?"

We guess not; we wouldn't let ourselves be sat on for that matter.

"What do you mean by the threefold theme in 'William Tell'?" says Kropp reminiscently, and roars with laughter.

"What was the purpose of the Poetic League of Gottingen?" asks Muller suddenly and earnestly.

"How many children had Charles the Bald?" I interrupt gently.

"You'll never make anything of your life, Baumer," croaks Muller.

"When was the Battle of Zana?" Kropp wants to know.

"You lack the studious mind, Kropp, sit down, three minus—" I wink.

"What offices did Lycurgus consider the most important for the state?" asks Miller, pretending to take off his pince-nez.

"Does it go: 'We Germans fear God and none else in the whole world,' or 'We, the Germans, fear God and—'" I submit.

"How many inhabitants has Melbourne?" asks Muller.

"How do you expect to succeed in life if you don't know that?" I ask Albert hotly.

Which he caps with: "What is meant by Cohesion?"

We remember mighty little of all that rubbish. Anyway, it has never been the slightest use to us. At school nobody ever taught us how to light a cigarette in a storm of rain, nor how a fire could be made with wet wood—nor that it is best to stick a bayonet in the belly because there it doesn't get jammed, as it does in the ribs.

Muller says thoughtfully: "What's the use. We'll have to go back and sit on the forms again."

I consider that out of the question. "We might take a special exam."

"That needs preparation. If you do get through, what then? A student's life isn't any better. If you have no money, you have to work like the devil."

"It's a bit better. But it's not all the same, everything they teach you."

Kropp supports me: "How can a man take all that stuff seriously when he's once been out here?"

"Still you must have an occupation of some sort," insists Muller, as though he were Kantorek himself.

Albert cleans his nails with a knife. We are surprised at this delicacy. But it is merely pensiveness. He puts the knife away and continues: "That's just it. Kat and Detering and Haie will go back to their jobs because they had them already. Himmelstoss too. But we never had any. How will we ever get used to one after this, here?"—he makes a gesture toward the front.

"We'll want a private income, and then we'll be able to live by ourselves in a wood," I say, but at once feel ashamed of this absurd idea.

"But what will really happen when we go back?" wonders Muller, and even he is troubled.

Kropp gives a shrug. "I don't know. Let's get back first, then we'll find out."

We are all utterly at a loss. "What could we do?" I ask.

"I don't want to do anything," replies Kropp wearily. "You'll be dead one day, so what does it matter? I don't think we'll ever go back?"

"When I think about it, Albert," I say after a while, rolling over on my back, "when I hear the word 'peace time,' it goes to my head; and if it really came, I think I would do some unimaginable thing—something, you know, that it's worth having lain here in the muck for. But I can't even imagine anything. All I do know is that this business about professions and studies and salaries and so on—it makes me sick, it is and always was disgusting. I don't see anything—I don't see anything at all, Albert."

All at once everything seems to me confused and hopeless.

Kropp feels it too. "It will go pretty hard with us all. But nobody at home seems to worry much about it. Two years of shells and bombs—a man won't peel that off as easy as a sock."

We agree that it's the same for everyone; not only for us here, but everywhere, for everyone who is of our age; to some more, and to others less. It is the common fate of our generation.

Albert expresses it: "The war has ruined us for everything."

He is right. We are not youth any longer. We don't want to take the world by storm. We are fleeing. We fly from ourselves. From our life. We were 18 and had begun to love life and the world; and we had to shoot it to pieces. The first bomb, the first explosion, burst in our hearts. We are cut off from activity, from striving, from progress. We believe in such things no longer, we believe in the war.

* * *

The orderly room shows signs of life. Himmelstoss seems to have stirred them up. At the head of the column trots the fat sergeant-major. It is queer that almost all pay sergeant-majors are fat.

Himmelstoss follows him, thirsting for vengeance. His boots gleam in the sun.

We get up.

"Where's Tjaden?" the sergeant puffs.

No one knows, of course. Himmelstoss glowers at us wrathfully. "You know very well. You won't say, that's the fact of the matter. Out with it!"

Fatty looks round enquiringly; but Tjaden is not to be seen. He tries another way.

"Tjaden will report at the orderly room in 10 minutes."

Then he steams off with Himmelstoss in his wake.

"I have a feeling that next time we go up wiring I'll be letting a bundle of wire fall on Himmelstoss' leg," hints Kropp.

"We'll have quite a lot of jokes with him," laughs Muller.

That is our sole ambition: to knock the conceit out of a postman.

I go into the hut and put Tjaden wise. He disappears.

Then we change our possy and lie down again to play cards. We know how to do that: to play cards, to swear, and to fight. Not much for 20 years—and yet too much for 20 years.

Half an hour later Himmelstoss is back again. Nobody pays any attention to him. He asks for Tjaden. We shrug our shoulders.

"Then you'd better find him," he persists. "Haven't you been to look for him?"

Kropp lies back in the grass and says: "Have you ever been out here before?"

"That's none of your business," retorts Himmelstoss. "I expect an answer."

"Very good," says Kropp, getting up. "See up there where those little white clouds are? Those are anti-aircraft. We were over there yesterday. Five dead and eight wounded. It was a lot of fun. Next time, when you go up with us, before they die the fellows will come up to you, click their heels, and ask stiffly: 'Please may I go? Please may I hop it? We've been waiting here for a long time for someone like you.'"

He sits down again and Himmelstoss disappears like a comet.

"Three days C. B.," Kat conjectures.

"Next time I'll let fly," I say to Albert.

But that is the end. The case comes up for trial in the evening. In the orderly room sits our lieutenant, Bertinck, and calls us in one after another.

I have to appear as a witness and explain the reason of Tjaden's insubordination.

The story of petty persecution makes an impression. Himmelstoss is recalled and I repeat my statement.

"Is that right?" Bertinck asks Himmelstoss.

He tries to evade the question, but in the end has to confess, for Kropp tells the same story.

"Why didn't someone report the matter, then?" asks Bertinck.

We are silent; he must know himself how much use it is reporting such things in the army. It isn't usual to make complaints in the army. He understands it all right though, and lectures Himmelstross, making it plain to him that the front isn't a parade-ground. Then comes Tjaden's turn, who gets a long sermon and three day's open arrest. "It can't be helped," he says to him regretfully. He is a decent fellow.

Open arrest is quite pleasant. The clink was once a fowl-house; there we can see the prisoners, we know how to manage it. Close arrest would have meant the cellar.

They used to tie us to a tree, but that is forbidden now. In many ways we are treated quite like men.

An hour after Tjaden and Kropp are settled in behind their wire-netting we make our way in to them. Tjaden greets us crowing. Then we play skat far into the night. Tjaden wins of course, the lucky wretch.

(To Be Continued Tomorrow.)

(Copyright, 1929, by Little, Brown & Co. Distributed by King Features Syndicate, Inc.)

PETTING PATTY — That Ought to Be Easy — By Machamer

Recommended by makers of 37 leading washers ... for whiter clothes, safely

"USE Rinso for safety and for whiter clothes!"—say the makers of 37 well-known washing machines.

You'll never go back to old-fashioned soaps, once you try Rinso in your washer or tubs. For Rinso suds are so thick and creamy, the dirt loosens—*floats off*. No hard rubbing. No boiling. That saves the clothes!

Cup for cup, Rinso gives twice as much suds as puffed-up soaps—because it's granulated, *compact*. Get the BIG package.

Guaranteed by the makers of LUX—Lever Brothers Co., Cambridge, Mass.

Rinso

The granulated soap that washes clothes *whiter*

FOREST LOVE by HAZEL LIVINGSTON

(Continued from Yesterday.)

Nancy Starts to Explain to Dad About Roger, But Doesn't Succeed

WHAT HAS GONE BEFORE

Nancy Hollenbeck, young, beautiful and romantic, becomes cynical when her mother warns her against marrying a poor man. She causes comment when she gives up Mat Tulley and accepts the ardent attentions of Jack Beamer who plans to divorce his rich wife to marry Nancy. On a mountain trip with relatives, Nancy toys with the affections of a handsome ranger, Roger Decatur. In spite of her expressed desire to marry for riches only, she suddenly gives way to Roger's passionate love-making and marries him. At first she is happy in his mountain cabin, but when he leaves on a long trip, she flees to her home. Without informing her family of her marriage, she re-enters the old social life. At a party, Jack Beamer monopolizes her. But Nancy repulses Beamer's affectionate embraces. At home Nancy's letters from Decatur arouse her mother's suspicions. Nancy almost tells her secret. But even Louise shows no interest when Nancy mentions the ranger.

NOW GO ON WITH THE STORY.

CHAPTER XXVIII.

"HOLLENBECK? Sign here, please!" Nancy sighed. She accepted the big, striped box gingerly, as if it had been a bomb, likely to go off at any moment. The fourth in four days. This would have to stop. Things couldn't go on like this.

"More flowers?" papa looked up over his spectacles.

Nancy giggled helplessly.

"Is it a joke, or a bet or what?"

"I think it's a mistake. He must have put in an order at a florist, and forgot to stop it. I wish to goodness he'd keep them," she said, poking with fingers that were gentle in spite of her, at the waxy green paper that covered Jack Beamer's unwelcome gift. Pansies. Baby roses. Gardenias. They looked at her with innocent sweetness. In the movies girls throw away flowers from men they don't like. Nancy always ended by loving hers, and cutting the stems to make them last.

"You ought to speak to him about it," papa said, squinting at them. "Your mother won't like it . . . that maidenhair fern smells nice. Kind of like the country."

Kind of like the country . . . like the woods . . . Roger's woods . . . She laid a piece of it against her lips, breathing in its good green smell . . .

Maybe she could talk to papa! She looked at him with mounting excitement. Maybe he'd understand. Papa, who read the sport page from beginning to end every night and was always talking about crack shots and prize fighters, and men who spend 18 hours in the saddle. Surely he'd appreciate Roger . . .

She came and curled up on the arm of his chair.

"Well, Nancy girl?"

How pretty she was! It was worth it . . . worth all the drudgery and disappointment and failure to have a girl like that! With a smile, all tenderness and pride, he pushed back the papers he had been working over.

They were bills. The plumber's bill for the new bathroom faucets that were put in last December lay on top, and underneath, one older than that. Dr. Deming's bill for Lou's tonsils; he took them out nearly two years ago.

"Well, Nancy girl, what do you want, a new hat?"

Nancy had the grace to blush. "I don't want anything," she said quickly . . . "Papa, you shouldn't wear a collar that's all frayed like that! It's a disgrace. And that awful necktie!"

He grinned. "No one is going to look at an old fellow like me. Not while I have a couple of pretty girls they can look at instead."

"A couple of big, bulking, lazy loafers, that's what we are! Especially me! Running up bills on you when we ought to be out working or something—"

"Tut, tut. Nonsense." But she saw that he was pleased. And then, warningly. "Shh! Your mother will hear. She has one of her headaches. Louise got her all upset talking about some kind of a job with the Associated Charities or the Community Chest or something on that order."

"It's about time one of us did something. Piling up the bills—"

"Oh, that!" He pushed the little pile of them out of sight, smiled at her with false brightness. "That's nothing. I wouldn't feel I was a father if I didn't have a few bills. First thing I know, though, some young fellow will have the job away from me, eh, baby?"

Her heart leaped. She laid her cheek against his "Maybe. I've been thinking . . . papa, you won't mind?"

"Mind? Why I want you to be happy—that's all—" He fumbled for the clean, folded handkerchief he always kept in his coat pocket, and wiped his glasses, scowling at them critically.

"Pops, you old sweetheart, I knew you'd understand!" Nancy's eyes were swimming. The torrent of words she had been holding back for weeks bubbled to her lips. "I've wanted to tell it for so long, and I haven't dared, and nobody would listen—mamma or Louise—"

"What! Your mother wouldn't—"

"No, not really. You know how mamma is. Just because it wasn't anyone she knew she wouldn't take it seriously and—"

Papa was beginning to get nervous. This wasn't what he had expected at all. He glanced apprehensively toward the kitchen door.

"Just because he's a ranger she won't believe that I'm really in love with him, and—"

"Shh! Wasn't that your mother coming?"

"No, I don't think so. Pops, you wouldn't mind a ranger for a son-in-law, would you? He's wonderful looking. Nearly six feet, and brown as an Indian. It's funny, too, with his light hair and blue eyes. And ride! Anything with four legs. He's so strong he could pick me up with one hand. He has, for that matter. But he's the most—"

He stopped her at last. "Now, now, you don't want to lose your head over some fellow you met on a summer vacation. I suppose you met him this summer?"

"Yes, but it's no summer romance. From the first minute we met—"

"Shh! What would your mother say?" He craned his neck over the frayed collar, looking anxiously toward the door. No sign of Kitty. He relaxed a little. Looked at his lovely daughter with love and pity. What a babe she was, getting all stirred up over some good looking cowpuncher. The fellow probably put an arm around her some moonlight night. He knew. He was a young man, not so long ago.

Tenderly he smiled at the quivering girl. Gently he pinched her cheek. "So that's why you stayed away from your dad so long, eh? Having an affair with a cowpuncher, eh? Well . . ." His manner changed. He became the hustling, garrulous Peter Hollenbeck they knew at the bank. "That's all right. But—that's not the kind of man to marry, Nancy. In three months the romance would be gone, and what would be left, eh?"

"Now you take any of the younger men in business. Take Frank Haworth f'rinstance. Solid, substantial citizen. Makes approximately 300 per month." Papa dug a pencil out of his pocket, wrote neatly on the back of an old envelope, "$300."

"Not a great sum. But granting that you could save $500 the first year, at four and a quarter per cent—"

Mamma came in and sat down, picked up the book Nancy had been reading. "Anna Karenina . . . why do you read such outlandish things? You fill your head with crazy ideas!"

Papa went on figuring. "Compounding the interest"

Nancy continued to lean on the arm of his chair. The meaningless figures multiplied under her nose. She thought wildly of calling a taxi and starting back to the mountains tonight. But she was too tired and the family wouldn't believe it anyway. They'd think she was going to see May Belle, Or the Porter girls.

What was the matter with them? Why couldn't they see what was going on all around them? Papa juggling bills, paying this one two dollars on the first, that one ten on the fifteenth. Getting deeper and deeper into debt, shabbier and shabbier . . . Mamma snooping, and poking and prying into things, and getting more off the track every minute . . .

There they sat, elderly innocents giving her advice . . . And any minute Jack Beamer's wife might drag her into the divorce court, or she might go back to the hills and hide . . .

Shakily, almost tearfully, she began to laugh.

"Now what is it?"

"Nothing."

She was really thinking: Won't they be surprised if I have a child!

(To be Continued Tomorrow.)

(Copyright, 1929, King Features Syd. Inc.)

TETLEY TEA

On languid, lazy dog days, try this delightful drink-Iced

You can often buy some household article at a very low price from someone who must leave town or who no longer has any use for it. When these persons wish to sell they advertise in the Classified Ads. Turn there now. Perhaps you will find something you want.

Wild West Thriller Goes On Radio Show Boat

By DARRELL V. MARTIN, Sun-Telegraph Radio Editor.

"Ranch 10"—the story of cowboys, cattle thieves and an attractive Indian maiden—will be Hank Simmons' "Maybelle" presentation over WJAS tonight at 8 o'clock. Lots of whoopee!

Gilbert and Sullivan Opera, of which the public gets no fill, will be played up plenty over WCAE at 8 p. m. during the Mobiloil concert and again at 10:30, when "Yeomen of the Guard" will be presented by a select cast of NBC Players.

A Pittsburgh girl who studied under Mme. Schumann-Heink will be heard as guest soloist with the Mozart Trio, KDKA, at 7:01. Carrie Mina Mayer, contralto, enjoys a wide reputation for her singing, and fans will be glad to hear her voice once again.

The spirit of the Vikings will be echoed over KDKA at 10 p. m., when the ABA Voyagers land in Norwegian territory. An octet will give Coleridge-Taylor's "Viking Song."

PITTSBURGH STATIONS

Meters		Kilocycles
217.3	KQV	1380
232.4	WJAS	1290
245.8	WCAE	1220
305.9	KDKA	980

5:55 P. M.
WJAS and KDKA—Ball scores.
6:00 P. M.
WMBJ—Penn Albert music.
KQV—Baseball scores.
WJAS—French lesson.
WCAE—Sports review.
KDKA—Correct time.
6:01 P. M.
KDKA—Metropolitan music.
"Pink Lady" Selection.
March—Boccaccio ..... Suppe
Selection—"The Pink Lady" ..... Caryl
Two Gavottes:
Iphigenia in Aulis ..... Gluck
Mignon ..... Thomas
Concert waltz—Silver and Gold .... Lehar
(a) Pansy ..... Erichs
(b) Minuet ..... Bocherinni
Melodies from "The Army Chaplain" ..... Millocker
Mirjam (Intermezzo Orientale) .. Aletter
Young Fellow March ..... Devaux
6:05 P. M.
KQV—Sanders Orchestra.
6:10 P. M.
WCAE—Black-Gold Orchestra.
6:30 P. M.
WJAS—Fairfax String Ensemble.
WCAE—Concert (continued).
KDKA—Don Bestor's Orchestra.
6:40 P. M.
KQV—Baseball scores.
6:55 P. M.
KDKA—Baseball scores.
7:00 P. M.
WMBJ—Picco Brothers Duo.
KQV—Correct time, weather.
WJAS—Baseball scores.
WCAE and KDKA—Correct time.
7:01 P. M.
WCAE—Gospel Songs.
"Just As I Am."
Male quartet composed of Neal Mowry and Milton Tully, tenors; Donald Beltz, baritone; Fred Webber, bass; Gertrude Mohr, pianist.
My Faith Looke Up to Thee
I Heard the Voice of Jesus Say
Quartet
Beside Still Waters
Mr. Beltz
Just As I Am
Quartet
Come Unto Me
Mr. Mowry and Mr. Webber
Cast Thy Burden on the Lord
Mr. Tully
Jesus and Shall It Ever Be
Saviour Breath an Evening Blessing
Quartet
KDKA—Mozart Trio and Carrie Mina Mayer, contralto.
7:05 P. M.
KQV—Amusement Orchestra.
7:15 P. M.
WJAS—Ambassador Orchestra.
7:30 P. M.
WMBJ—Joseph Leech, bass.
KQV—Strolling Scribbler.
WJAS—Weather report.
WCAE—Quinby Symphony.
Confrey's "Polly."
La Touraine ..... Shilkret
Prelude in G. Minor ..... Rachmaninoff
Sicilliana, from "Cavalleria Rusticana" ..... Mascagni
The Whistler and His Dog ..... Pryor
Polly ..... Confrey
Two Pianos
Selections from "The Little Show"
The Swan ..... Saint-Saens
'Cello Solo, A. Borodkin
Funiculi, Funicula (Italian Folk Song)
Cornet Solo, Del Staigers
KDKA—Maytag program.
"The Big Shot."

FIRST TEST of set quality

The first test of the quality of a radio set is the tubes. Nearly all makers of fine sets choose RCA Radiotrons because of their quality and dependability.

RCA RADIOTRON
"Radiotrons are the Heart of your Radio Set"

10 Best Bets

By RADIO RALPH.

7:01 P. M.
KDKA—Mozart Trio and Carrie Mina Mayer, contralto.
7:30 P. M.
WCAE—Quinby Symphony.
8:00 P. M.
WJAS—Show Boat; "Ranch 10."
WCAE—Mobiloil: Gilbert and Sullivan Hits.
8:30 P. M.
KDKA—Sylvania Foresters.
9:00 P. M.
KDKA—Flit Soldiers.
9:30 P. M.
WJAS—LaPalina Smoker: Bert Williams' Song.
KDKA—Forty Fathom Trawlers.
10:00 P. M.
KDKA—Voyagers: Spirit of the Vikings.
10:30 P. M.
WCAE—Gilbert and Sullivan Opera: "Yoemen of the Guard."

7:32 P. M.
WJAS—Red Arrow Quartet.
7:45 P. M.
KQV—Modern Mummers.
One act playlet.
7:59 P. M.
WJAS—Correct time.
8:00 P. M.
WMBJ—Julia Pross, reading.
WJAS—Simmons' Show Boat.
"Ranch 10"
Cowboys and cattle thieves of Wyoming that take a prominent part in the play's action. A Mexican rustler is enamoured of an attractive Indian maiden who makes no attempt to conceal her extreme dislike for him. Angered, he shoots the girl and fastens the crime on Al McClelland, a prominent cattle man. Complications arise when the later's twin brother arrives in town and is mistaken for the cattle man. A mountain blizzard scene and a frontier court where justice is administered with all possible speed will both be given realistic reproduction by the troupe in what promises to be one of the most thrilling plays ever seen on the "Maybelle's" stage.
WCAE—Mobiloil Orchestra.
Gilbert-Sullivan Hits.
PART ONE.
Introduction to "Iolanthe"
Orchestra
Sorry Her Lot, from "Pinafore"
Soprano Solo, Gladys Rice
The Inquisitors' Song, from "The Gondoliers"
Frank Moulan and Chorus
Thou the Ocean, from "Iolanthe"
Duet, Gladys Rice and Robert Simmons
Ghosts' High Noon, from "Ruddigore"
James Stanley and Male Chorus
For He's Gone and Married Yum Yum, from "The Mikado"
Gladys Rice, Frank Moulan and Ensemble
PART TWO.
We Sail the Ocean Blue, from "Pinafore"
Orchestra and Male Ensemble
The Sun Whose Rays, from "The Mikado"
Soprano Solo, Gladys Rice
When You're Lying Awake, from "Iolanthe"
Baritone Solo, Frank Moulan
Madrigal, from "The Mikado"
Mixed Chorus
A Wandering Minstrel, from "The Mikado"
Robert Simmons and Male Chorus
I Am an Englishman, from "Pinafore"
James Stanley and Ensemble
KDKA—Yeast Foamers.
"When My Dreams Come True."
You Wouldn't Fool Me
Orchestra
When My Dreams Come True
Vocal Duet, Owen Brothers
This Is Heaven
Orchestra
If You Only Knew
Tenor Solo, Chauncey Parsons
Old-Fashioned Lady
Orchestra
Preacher Jones
Vocal Duet, Owen Brothers
Kit Kat
Orchestra
To Be Near You
Tenor Solo, Chauncey Parsons
Hello, Sweetie
Orchestra
8:15 P. M.
KQV—Tommy McFarland, Irish tenor.
8:30 P. M.
WMBJ—Mrs. Playfair, soprano.
WJAS—Show Boat (continued).
WCAE—Happy Bakers.
"I Can't Forget."
Spring It in the Summer
Ensemble
Louise
Orchestra Fantasy
Arabesque No. 2 ..... Debussy
Frank Black with Orchestra
I Can't Forget
Trio
Procession of the Caucasian Chief, from "Caucasian Sketches" .....
..... Ippolitow-Iwanow
Orchestra
Broken Idol
Frank Luther, Tenor
Song in My Heart
Orchestra Fantasy
Make Believe, from "Show Boat"
Ensemble
KDKA—Sylvania Foresters.
"Merry Widow" Hit.
Just a-Wearyin' for You ..... Bond
Quartet
Jeannette
Orchestra
Roly Boly Eyes
Quartet
Serenade ..... Toselli
Ensemble
Women, from "The Merry Widow" ..... Lehar
Quartet
Gaelic Melodies ..... Foulds
Orchestra
'Way Down Yonder in the Corn Field
Quartet
Selections from "Monsieur Beaucaire" .....
..... Messenger
Ensemble
9:00 P. M.
WMBJ—Miss Jesse Woodward, pianist.
WJAS—United Symphony.
Nevin's "In Arcady."
Overture, Preciosa ..... Weber
Orchestra
Tambourin Chinois ..... Kreisler
Orchestra
a. Heart Flower ..... Braine
b. Vergebliches Staendchen ..... Brahms
c. Invictus ..... Huhn
George Rymer and Orchestra
In Arcady ..... Nevin
a. Shepherds Tale
b. Shepherds All and Maidens Fair
c. Tournament
Orchestra
WCAE—Ipana Troubadours.
All-Popular Medley.
Smiles
My Heart Cries Out I Love You
Thou Swell
What A Day
Now I'm In Love
Satisfied
Till We Meet
Valparaiso
Barcelona
C'est Ca Paris
Dream River
Memory Lane
Sleepy Valley
Kewpie
Nola
Spanish Doll
Just A Glimpse of Paradise
In The Hush Of The Night
Junior
Tear Drops
S'posin'
Peace Of Mind
Sing A Little Love Song
Am I Blue
Miss You
Smiles
KDKA—Flit Soldiers.
Not content with losing everything at a recent game of craps, the "Three Mosquiteers" are about to try their luck at poker.
9:30 P. M.
KQV—Studio program.
WJAS—LaPalina Smoker.
Bert Williams' Song.
"Oh, Woodman Spare That Tree," which was made famous by the comedian Bert Williams, will be sung by Dale Wimbrow.
By the Orchestra
Honky Tonk Medley
I'm Doing What I'm Doing for Love
I'm Feathering a Little Nest for a Little Blue Bird
He's a Good Man to Have Around
Medley
Junior
Plodding Along (vocal)
Used To You
Medley
My Sin
Hittin' the Ceiling (vocal)
You and I in the Moonlight
By La Palina
Joyous Love
Ninon
By Dale Wimbrow
Parson Jones' Three Reasons
Woodman Spare that Tree
Preacher and the Bear
WCAE—Palmolive hour.
"Where's That Rainbow?"
Breakaway
Ensemble
You Were Meant for Me
Soprano and Tenor Duet
Vagabond Lover
Orchestra
Wedding of the Painted Doll
The Revelers
Clavelitos
Soprano Solo
Tambourin Chinois
Orchestra
Un Peu d'Amour
Tenor Solo
Everytime I Feel the Spirit
The Revelers
Do Something
Orchestra
Pagan Love Song
Ensemble
Blue Hawaii
Soprano and Contralto Du
Where's That Rainbow? (Special)
Orchestra
Somewhere a Voice Is Calling
Tenor Solo
Land of Sleepy Waters
The Revelers
Kiss Me Again
Soprano Solo
Birmingham Bertha
Orchestra
KDKA—40 Fathom Trawlers.
Rousing Celebration.
A record catch for the "Spray" and the celebration of her skipper's twentieth year in the company's service will provide double occasion for hilarity. Graham McNamee will be master of ceremonies, the "Spray's" quartet will sing and the ship's band will play.
10:00 P. M.
WMBJ—Ball scores, weather.
KQV—Club Plantation.
Don Bartell's Orchestra.
WJAS—Kolster Radio hour.
"If You Could Love Me."
Wedding of the Painted Dolls
Album of My Dreams
Mexican Love Song
Underneath the Stars
If You Could Love Me
What a Day
WCAE—Palmolive (continued).
KDKA—ABA Voyagers.
Spirit of the Vikings.
Norwegian Artists' Carnival ..... Svendsen
Band
Olaf Trygwason ..... Grieg
Sons of Norway ..... Bjerregaard
Octet
Entry of the Bojares (Grand March) .....
..... Halbosun
Rotnams Knut ..... Traditional
Baritone Solo
Selection from "Sigurd Jorsalfar"
Band
Viking Song ..... Coleridge-Taylor
Octet
Norwegian Rhapsody No. 3 ..... Svendsen
Band
Ay, This Land, Her Sons and Daughters .....
..... Bjornson
Baritone Solo
Huldigungsmarsch, from "Siguard Jorsalfar"
Band
10:30 P. M.
KQV—Dick Martin's Orchestra.
WJAS—The Merrymakers.
WCAE—Gilbert and Sullivan Opera.
"Yeomen of the Guard."
The radio version will present the following cast:
Phoebe ..... Paula Hemminghaus, contralto
Dame Carruthers ..... Jane Williams, contralto
Fairfax ..... James Haupt, tenor
Elsie ..... Elsie Thiele, soprano
Jack Point ..... Frank Moulan, baritone
First Yeoman ..... Norman Price, tenor
Second Yeoman ..... Taylor Buckley, baritone
Meryll ..... Leslie Joy, bass-baritone
Wilfred ..... Frederic Baer, baritone
Kate ..... Rosalie Wolfe, soprano
Leonard ..... Harold Branch, tenor
The story of "Yeomen of the Guard" concerns Colonel Fairfax, who has been sent to jail for sorcery. Since he twice saved the life of Sergeant Meryll in battle, Meryll and his daughter Phoebe are anxious to save him. Opportunity comes when the brother of Phoebe, recently made a Yeoman of the Guard, is induced to let Fairfax take his place in the ranks and so escape. Fairfax is brought to the lieutenant in charge of the tower.
He declares he is ready to die, but as he has been condemned for sorcery through the plotting of a kinsman who will succeed to his estates if he dies unmarried, he asks that someone be found to marry him at once.
Elsie Maynard, a strolling singer, happens along with Jack Point, a jester, and for a cash consideration she agrees to be blindfolded and married to Fairfax, provided she can leave immediately after the ceremony.
In the second act, the wardens are denounced for permitting their prisoner to escape. Jack Point arranges a false shot, which is supposed to have killed Fairfax, and they notify the Governor that he is dead.
In the meantime, Dame Carruthers informs Meryll that from Elsie's mutterings in her sleep she has learned that Fairfax is the man she married. Fairfax, in order to make a test, makes love to Elsie in Point's interest, but ends by falling in love with her himself. Shortly afterward the pardon, which had been held back by the "evil kinsman," arrives.
KDKA—Stromberg-Carlson.
"Rose Marie" Airs.
Prelude in G Minor ..... Rachmaninoff
Irish Song ..... Ansell
Selections from "Rose Marie" ..... Friml
Waltz Scherzo ..... Strauss
Romance ..... Svendsen
Slections from "La Traviata" ..... Verdi
Czardas ..... Delibes
11:00 P. M.
KQV—Time, ball scores.
WJAS—Time, scores, weather.
WCAE—Opera (continued).
KDKA—Correct time.
11:01 P. M.
KDKA—Don Bestor's Orchestra.
11:05 P. M.
KQV—Sanders Orchestra.
11:25 P. M.
KDKA—Weather, ball scores.
11:30 P. M.
KDKA—Slumber music.
Dans les Nuages ..... Waldteufel
Menuet ..... Boccherini
Enchanted Hour ..... Mouton
Chinese Lullaby ..... Bowers
12:00 Midnight.
WCAE—Tracy-Brown music.
EARLY THURSDAY
6:45 to 8:00 A. M.
KCAE—Exercises.
7:30 A. M.
WJAS—Early Risers.
8:00 A. M.
WCAE—Musical smiles.
8:15 A. M.
WCAE—Morning devotions.
8:30 A. M.
WJAS—Musical feature.
WCAE—Cheerio.
KDKA—Musical headlines.
8:45 A. M.
WCAE—Parnassus Trio.
9:00 A. M.
KDKA—Morning Parade.
9:15 A. M.
KDKA—Home forum.
9:30 A. M.
WJAS—Time; shopping.
KDKA—"Legal Hints for Women."
9:50 A. M.
KDKA—Correct time.
10:00 A. M.
WJAS—Columbia Recordings.
WCAE—Late recordings.
KDKA—Women's talk.
10:15 A. M.
WCAE—Cooking school.
KDKA—Blue Birds.

(Continued on Page Fifteen)

PHONE FOR A FREE HOME DEMONSTRATION OF THE NEW ATWATER KENT SCREEN GRID RADIO

FULL VALUE FOR YOUR OLD SET
INSTALLED & SERVICED FREE
ALL MODELS IN STOCK
40 WEEKS TO PAY
NO FINANCE CHARGE
BIG CHOICE CABINETS

MACKS 418 WOOD ST.
MACKS ATLANTIC 6072

TUNING BY LIGHT SHOWN HERE

Light-O-Matic Tuning, a feature new in radio this year, the invention of Thomas A. Edison, was displayed for the first time in Pittsburgh yesterday at a dealers' exhibit in the William Penn Hotel. New models of the Edison Radio containing this feature—a novel departure in the method of logging stations—met the gaze of several hundred dealers.

Light—the incandescent bulb—which Mr. Edison gave to the world a half century ago, plays an important part in Light-O-Matic Tuning. When the listener wants a station there is a click of the dial, a flash of red light which indicates that the station has been logged at the most sensitive dial setting.

Saturdays, During July and August, This Store Is Open Till 1 P. M.

QUALITY

McCreery & Co.

STYLE

WOOD STREET AT SIXTH AVENUE ATLANTIC 4600

SEMI-ANNUAL Store-Wide CLEARANCE

Features "Second Floor" Tomorrow

SILKS

PRINTED CREPES, PONGEES, and FOULARDS—originally priced $1.35 and $1.45,
700 yards—95c yard

PRINTED CREPES—in the leading colors and combinations—originally priced $1.65,
300 yards—$1.25 yard

TUB SILKS—32-inch tub silks, ideal for sports frocks—originally 85c and 95c,
500 yards—68c yard

TUB SILKS—fine quality silks, popular colorings—originally $1.45 and $1.65,
350 yards—$1.10 yard

CHECKED TAFFETAS—36 inches in width—variety of colors—originally $1.95,
175 yards—$1.25 yard

SPORTS SILKS—Summer's favored materials—originally $2.95 and $3.95.
100 yards—$2.35 yard

HEATHER CREPES—attractive sports silk at a clearance price—originally $3.95,
150 yards—$2.35 yard

MARQUISETTES—the fine marquisette in daily demand—originally priced $1.95,
190 yards—$1.25 yard

(McCreery's—Second Floor)

LINENS

SILVER BLEACHED, ALL-LINEN TABLE DAMASK—originally $2.75,
100 yards—$2.25 yard

70-INCH UNBLEACHED ALL-LINEN TABLE DAMASK—originally priced $1.25,
150 yards—85c yard

54x54 LINEN CRASH LUNCH CLOTHS—colored borders—hemstitched—were $2.50,
21 cloths—$1.95 each

54x70 LINEN CRASH LUNCH CLOTHS—colored borders—hemstitched—were $3.25,
19 cloths—$2.75 each

IMPORTED BELGIUM CRASH—all-linen, fancy borders—originally priced 45c,
3000 yards—35c yard

ITALIAN LINEN BRIDGE SETS—36x36 cloth and four napkins, all white,
50 sets—$1.95 set

IMPORTED IRISH LINEN CRASH—colored borders—originally priced 39c,
1000 yards—24c yard

(McCreery's—Second Floor)

WASH GOODS

PRINTED BASKET WEAVE and PRINTED PIQUE—originally 95c to $1.25,
750 yards—69c yard

PRINTED DRESS LINENS—at half price—now selling for 95c to $1.25,
500 yards—48c to 63c yard

GYPSY PRINTS — 36 inches wide — linen finish—originally priced 50c,
1000 yards—28c yard

TINKER BELL PRINTED CHALLIES—32 inches wide—light and dark—orig., 58c.
700 yards—28c yard

PRINTED COTTON FOULARDS — house dress patterns—originally priced 50c,
500 yards—29c yard

(McCreery's—Second Floor)

NEEDLEWORK

100 EMBROIDERY AND YARN MODELS—Sweaters, Hats, Rugs, Scarfs, Bags, Pillows, Baby Articles, Center Pieces, etc. Slightly soiled. Originally $1 to $30,
Now 50c to $15.

200 STAMPED ARTICLES FOR EMBROIDERY — Bedspreads, Scarfs, Pillows, Smocks, Felt Rugs, Bags, etc. Broken lines of discontinued patterns. Originally 50c to $9.50,
Now 25c to $4.25

150 ART NOVELTIES—Pin Cushions, Boxes, Dolls, Boudoir Pillows, Trays, Feather Boudoir Shades. Slightly soiled. Originally 50c to $18,
Now 25c to $9.

(McCreery's—Second Floor)

BEDDING

McCREERY'S FAMOUS "CROMWELL" BRAND SHEETS—81x99—originally $1.50,
1200 sheets—$1.35 each

"MOHAWK" PILLOW CASES—45x36 and 42x36—specially priced,
600 cases—30c each

MATTRESS COVERS—imported unbleached muslin; single and double-bed sizes. Were $2.45,
300 covers—$1.85

ALL-WOOL PLAID BLANKETS—double bed-size, originally $9.95 to $16.50,
45 pairs—$7.46 to $12.47

KENWOOD ALL-WOOL BLANKETS—single and double-bed size—originally $8.50 to $14.00.
40 blankets—$6.45 to $9.95

(McCreery's—Second Floor)

Clearance Odd Groups

Girls' Summer Wear

12 Girls' Spring Coats, $6.00
Formerly $12.95 to $19.50—all sizes from 6 to 14 in this remarkable savings group. Tweeds, fine flannels—novelty fabrics in pastel shades—every coat silk lined.

6 CRETONNE COATS, formerly $3.95 and $5.95. Only sizes 8 to 10 in these smart coats $2.85

Any Girl's Hat Remaining in Stock—Originally $1.95 to $12.50—Now 98c to $6.25.

Tots' Summer Wear

28 Tots' Coats, ½ Off
Our entire remaining stock of tots' Spring and mid-Summer coats—formerly $10.95 to $27.50.
Now $5.45 to $13.75

150 Pieces Tots' Rayon Underwear
Bloomers, Gowns and Combinations, slightly soiled. Sizes 1 to 6.
Pieces formerly 95c 65c
Pieces formerly $1.95 ..... $1.65
Pieces formerly $2.95 ..... $1.95

54 Tots' Ensembles, $1.25
Figured Indian head coats—white dresses with colored trimmings. Sizes 3 to 6 years. Originally $1.95.

45 Tots' Summer Hats, ½ Off
Our entire remaining stock—hand-made straws, milans and a few leghorns . . . for the 2-to-6 tot. Light and dark shades—narrow and wide brims . . . mostly tailored, ribbon-trimmed styles. Originally $2.95 to $12.50—
Now $1.48 to $6.25

Pique and Lingerie Hats, slightly mussed, originally $1.65 to $2.95—
Now 50c

(McCreery's—Juvenile Floor—the Fifth)

Clearance

SPORTS WEAR

4 Two-Piece Sports Dresses
Originally $29.50
Now $22.95

16 Three-Piece Knitted Dresses
Originally $16.50
Now $10.95

8 Two and Three-Piece Dresses
Oriiginally $39.50
Now $35.00

One Sports Coat
Originally $79.50
Now $49.50

225 Odd Sweaters
Originally $4.95 and $5.95
$3.95

An exceptional group of sweaters, in the fine yarns and the smart designs of higher priced groups. Mostly slip-over style, with crew or V-necks. Light and pastel shades. Sizes 34 to 40.

(McCreery's—Sports Shop—Fourth Floor)

Other Important CLEARANCE ITEMS

48 Pieces
Women's Neckwear
59c *Each*
Formerly $1.00 to $3.95
Vestees, collar and cuff sets and panel sets—lacey styles, and tailored silks. Slightly soiled and mussed.
(Street Floor)

55 Hand-Painted
Triangle Scarfs
$1.00
Formerly $2.95
Colorful, all-over designs hand-painted on silk crepe—the popular triangle style that may be worn in the smart pointed cape effect or gypsy-fashion tied around the head.
(Neckwear—Street Floor)

182 Pairs
Fabric Gloves
95c *Pair*
Formerly $1.45 Pair
Washable slip-on gauntlet gloves, in white, mode and grey—sizes 5½ to 7½.
(Street Floor)

30 Pairs
Doeskin Gauntlets
$1.45 *Pair*
Formerly $1.95 Pair
The smart and attractive doeskin gloves in white and natural; slip-on gauntlet style and washable. Soiled, and in broken sizes.
(Street Floor)

310 Pairs
Chiffon Hosiery
$1.95 *Pair*
Formerly $2.95 Pair
Beautifully clear and sheer chiffon hosiery, with dainty picot top and neat high heel.
White, nude, grey, gunmetal and flesh—sizes 8½ to 10.
(Street Floor)

81 Pairs
Silk Mesh
Anklet Sox
$1.35 *Pair*
Formerly $1.95 Pair
The sports socks that are such a vogue—in a cool, dainty silk mesh. In suntan and beige. Sizes 8½ to 10.
(Street Floor)

12 Four-Piece
Brass Desk Sets
$1.00
Formerly $1.75
Attractive hammered brass desk sets, consisting of blotter pad, pen, inkwell and pen tray.
(Stationery—Street Floor)

12 Men's
Sterling Silver Pencils
$1.50
Formerly $3.00
$1.75
Formerly $3.50
Distinctive styles in these convenient and fine quality Shaeffer pencils.
(Stationery—Street Floor)

44 Gilt Edge
Bridge Sets
38c
Formerly 75c
75c
Formerly $1.25
Gilt edged cards, bridge size. One pack of cards, score pad and pencil in red or blue case.
(Stationery—Street Floor)

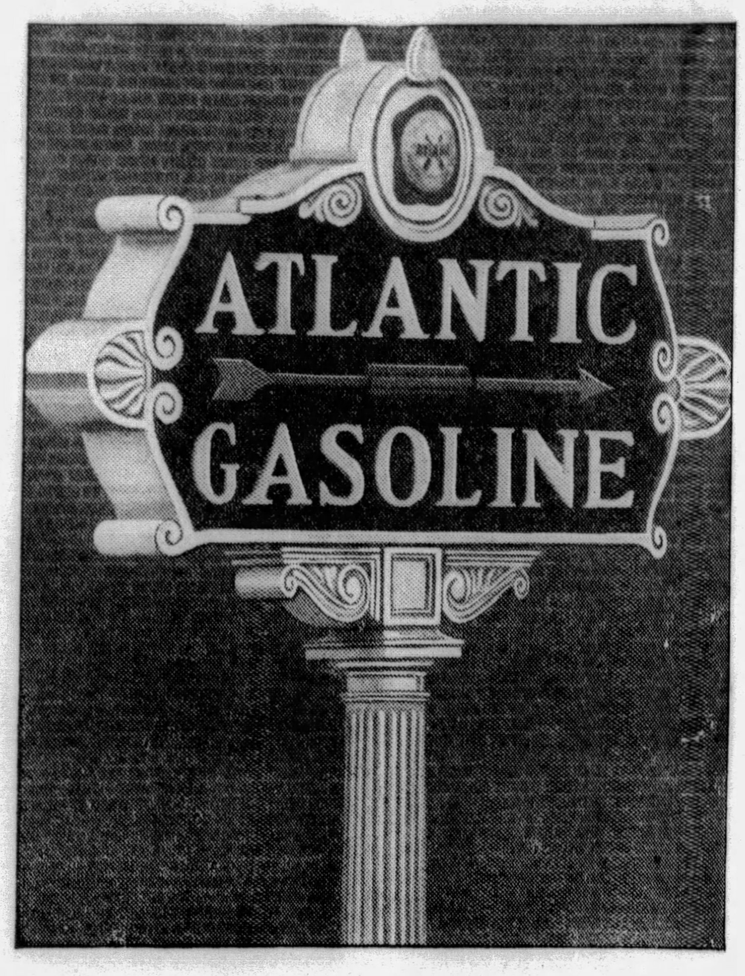

IT IS A FACT... not just a claim . .. that the new-type Atlantic

Gasoline is *extra-powered* and *"knockless."* But equally big things about this extraordinary motor fuel are that it is also remarkably easy-starting, clean-burning and complete-consuming. . . . And, you can get it at *no extra cost.*

The vast resources, the long experience and the constant research of one of the largest and most progressive refining organizations in the world have made the new-type Atlantic Gasoline the most amazingly efficient all-round motor fuel on the market. . . . It is obtainable at all Atlantic pumps and service stations.

"KNOCKLESS" EXTRA-POWERED

Wild West Thriller Goes On Radio Show Boat

(Continued from Page Thirteen)

10:30 A. M.
WJAS—Toledo Rex.
WCAE—Ma's favorites.
10:55 A. M.
KQV—Daily schedule.
KDKA—Stock exchange.
11:00 A. M.
KQV—Blue chaser.
WJAS—Ida Bailey Allen: "Summer Fruits."
WCAE—Ma's Favorites.
11:15 A. M.
WCAE—Household Institute.
11:30 A. M.
WJAS—Beauty talk, Doris Hale.
11:45 A. M.
WJAS—Marmola entertainers.
WCAE—Columbia recordings.
12:00 Noon.
WJAS—St. Patrick's Church.
WCAE—Stirling Trio.
KDKA—Midday melodies.
12:30 P. M.
KQV—Scalzo's Orchestra.
WCAE—Ethel Davis, pianist.
KDKA—Stock exchange.
12:33 P. M.
KDKA—Don Betsor's Orchestra.
12:45 P. M.
WJAS—Musical program.
12:57 P. M.
KDKA—Time signals.
1:00 P. M.
WCAE—Weather; "safety."
KDKA—Weather; markets.
1:15 P. M.
WJAS—Luncheon organ music.
1:20 P. M.
KDKA—Farm flashes.
2:00 P. M.
WJAS—Patterns in Print.
KDKA—Farm and Home hour.
2:45 P. M.
WJAS—Health talk.
3:00 P. M.
KQV—Weather; music.
WJAS—Announcements.
KDKA—Good Will Federation.

Preferred Stations Outside Pittsburgh

3:00 P. M.
WBBM (770-389) Chicago—Studio.
WGY (790-379) Schenectady—Concert.
WLW—Foresters (KDKA).

(Advertisement)

KONJOLA ENDED TEN YEARS OF DREAD NEURITIS

Stomach Trouble, Too, Is Routed—Pittsburgh Lady Now Has Glorious Health.

Neuritis, one of the most torturing of ailments, need have no terrors, for Konjola, the new and different medicine, is winning victory after victory over this dread disease wherever this celebrated medicine is known and given a chance to prove its merits.

MRS. OLIVE GOLD
(Photo by Brady-Stewart Studio)

Konjola wins such triumphs, even when all else tried has failed, because its 32 ingredients—22 of them the juices of roots and herbs—all work together, yet each has its own mission to perform in paving the way for the return of new and glorious health. Sufferers are entitled to the truth and the whole truth about the medicine in which they put they money, their faith and their hope for health. Get the truth about this new and different medicine from the Konjola Man, who is at the Dow Drug Company (formerly McCulloch's), Penn Avenue and Sixth Street, Pittsburgh. Meet him today; see what Konjola has done for others, and then decide what you will do about Konjola. Remember this: Konjola is not a medicine of promises, but of performances; of deeds, not words. Konjola stands on a record of successes, tens of thousands of them, and how wise it is to be guided by the experiences of others who have given Konjola the chance to make them well.

Give thought to the experience of Mrs. Olive Gold, 45 Henderson Street, North Side, Pittsburgh, who made this astounding statement to the Konjola Man just a few days ago:

"Never before have I recommended a medicine for the very simple but sufficient reason that never before did a medicine do what this wonderful Konjola has done for me. I am not exaggerating when I say that for ten years I suffered from the pangs of neuritis. My shoulders were a mass of aches and pains. Often it was impossible for me to comb my hair because it was so difficult to raise my arms. No one can realize how I suffered. My stomach was disordered, too, and no matter what I ate gas formed and I bloated dreadfully. I did not sleep soundly and was run-down in general.

"A friend told me about Konjola, and urged me to give it a trial. I was skeptical, and why not? All the medicines I tried gave me no hope. But I was not long in finding out why this new Konjola is known as the medicine with more than a million friends. Konjola went right to work; I could almost feel it. The neuritis pains became less severe and then, like magic, they disappeared completely. My stomach was cleansed and invigorated. My digestion was restored and my appetite increased. I eat three hearty meals a day and never suffer the slightest bit. I suffered ten years but Konjola made me well. I will praise Konjola as long as I live."

So it goes, everywhere Konjola is put to the test, and no test is too severe for this medicine of medicines.

The Konjola Man is at the Dow Drug Store (formerly McCulloch's), Penn Avenue and Sixth Street, Pittsburgh, where he is meeting the public daily, introducing and explaining the merits of this new and different medicine.

There is also a Konjola Man at Dow's Drug Store, 5th and Sinclair, McKeesport—also Dow's Drug Store, 5939 Penn Avenue, East Liberty.

8:20 P. M.
WBBM (770-389) Chicago—Dance.
WLW—Foresters (KDKA).
WPG (1100-272) Atlantic City—Concert.
WSM (650-461) Nashville—String quartet.
WTAM (1070-280) Cleveland—Features.
9:00 P. M.
WBBM (770-389) Chicago—Music hour.
WLW—Flit Soldiers (KDKA).
9:30 P. M.
KYW (1020-294) Chicago—Florito's orch.
WLW—Trawler's (KDKA).
WBBM (770-389) Chicago—Studio frolic.
WLS (870-345) Chicago—Anvil chorus.
WPG (1100-272) Atlantic City—Courtesy.
10:00 P. M.
WBBM (770-389) Chicago—Social hour.
WENR (870-547) Chicago—Minstrel show.
WLW (700-428) Cincinnati—Champions.
10:30 P. M.
KWKH (850-352) Shreveport—Dance.
WBBM (770-389) Chicago—Lewis orch.
WGN (720-416) Chicago—Goldkette's orch.
WGY (790-379) Schenectady—Concert.
WLW (700-428) Cincinnati—Courtesy program.
11:00 P. M.
KYW (1020-294) Chicago—Florito's orch.
WENR (870-345) Chicago—The Smith Family.
NBC SYSTEM — Vallee's orchestra to WEAF WSM.
WLW (700-428) Cincinnati—Night Club.
WMAQ (670-447) Chicago—Concert orch.
WPG (1100-272) Atlantic City—Dance.
11:30 P. M.
WGN (720-416) Chicago—Goldkette's orch.
WGY (790-379) Schenectady—Ten Eyck orchestra.
WLW (700-428) Cincinnati—Theis orch.
WMAQ (670-447) Chicago—Music.
12:00 MIDNIGHT.
KYW (1020-294) Chicago—Dance.
WENR (870-345) Chicago—Westphal orch.
NBC SYSTEM—Palais d'Or orchestra to WEAF WRC KSD.
WFLA (900-333) Clearwater—Dance rambler.
WGN (720-416) Chicago—Dream Ship.
WLW (700-428) Cincinnati—Chimes Revelries.
WJR (750-400) Detroit—Prince orchestra.
WMAQ (670-447) Chicago—Dance (3 hrs.).
WSM (650-461) Nashville—Minstrels.
WTAM (1070-280) Cleveland—Variety.
12:30 A. M.
WENR (870-345) Chicago—Mike and Herman; vaudeville.
1:00 A. M.
KYW (1020-294) Chicago—Dance.
WJR (750-400) Detroit—Vagabonds.
WLW (700-428) Cincinnati—Gibson orchestra; organ.
WTAM (1070-280) Cleveland—Dance.

(Copyright, 1929.)

POSTAL CLERKS CHOOSE ERIE

NEW CASTLE, Pa., July 24.—The closing session of the eighth annual convention of the Pennsylvania State Federation of Postoffice Clerks selected Erie as the meeting place of the 1930 convention and also named William L. Hagle, of that city, president. Other officers selected are: First vice-president, Charles Rupp, Allentown; second vice-president, John Flynn, Scranton; third vice-president, Margaret Young, McKees Rocks; fourth vice-president, R. G. Rumerford, Doylestown; fifth vice-president, A. W. Burkert, Reading, and sixth vice-president, Curden M. Higley, Harrisburg; secretary and treasurer, Thomas L. Donegan, New Castle; state representative to the national offices, Thomas E. McCann, Scranton; delegate to the national convention in New York September 1-7, Harry D. Shaffer, Kittanning; alternate, Ansel F. Crane, Pittsburgh.

The Ladies' Auxiliary to the State Federation selected the following officers: President, Mrs. Harry Weinstock, Philadelphia; first vice-president, Mrs. John Robinson, New Castle; second vice-president, Mrs. Effie Hardman, Erie; third vice-president, Mrs. Mervin Higley, Erie; secretary and treasurer, Mrs. Julia Heck.

3 Graysville Men Arrested in Raid

WAYNESBURG, Pa., July 24.—The rural community of Graysville was stirred when county officials made three arrests of alleged moonshiners. Ray Powers, 26, was arrested as he was about to place three gallons of liquor in a car, according to the police. A short time later William B. Riggs, 37, was arrested after police claim they found him in possession of a still being operated on a farm owned by Oren Powers, 50, the father of Ray Powers. The elder Powers was also arrested.

Three County Rural Carriers to Picnic

WASHINGTON, Pa., July 24.—The Washington County Rural Letter Carriers' Association will join with those of Fayette and Greene counties in a picnic on Labor Day, the place not having been selected. Washington has been selected as the place of holding the 1930 state convention.

THE WEATHER

Local Forecast.

Partly cloudy this afternoon, tonight and Thursday; not much change in temperature.

Hourly Temperatures.

(EASTERN STANDARD TIME.)

12 midnight	75	9 a. m.	78
1 a. m.	74	10 a. m.	79
2 a. m.	73	11 a. m.	80
3 a. m.	73	12 noon	83
4 a. m.	73	1 p. m.	85
5 a. m.	73	2 p. m.	85
6 a. m.	72		
7 a. m.	72		
8 a. m.	73		

Sunrise today .. 5.08 Sunset today ... 7:44

Observations for the 24 hours ended at 8 o'clock this morning:

Time.	Temp.	Tum.	Wind.	Weather.
8 a. m.	73	68	S. W.	Pt. cldy.

Temperature and Precipitation.

	1928	1927	1926	1925	1924	1923	1922	1921
High..	81	78	85	82	88	74	81	89
Low..	65	60	62	57	66	61	67	68
Mean.	73	69	74	70	77	68	74	78
Precip	.00	.00	.00	.00	.00	.21	.00	.00

Bulletin.

Observations taken by the United States Weather Bureau. The morning temperature readings were taken at 8 o'clock. The lowest temperature is for 12 hours ended at 8 o'clock this morning. Precipitation is for 24 hours ended at 8 o'clock this morning.

Station.	Temp. 8 am.	Pre-cip.	Station.	Temp. 8 am.	Pre-cip.
Atlanta.	70	.00	Memphis.	72	.00
Atl City.	78	.00	Miami	82	.04
Bismarck	64	.00	Monterey	70	.00
Boise	72	.00	Nashville.	70	.00
Boston	76	.01	New Orl.	76	.00
Buffalo.	64	.00	New York	76	.00
Chcooga.	70	.00	Norfolk	76	.00
Chicago.	68	.00	Oklahoma	72	.00
Cincinn.	72	.00	Omaha	76	.08
Clevel.	74	.38	Pkrsburg	70	.00
Cimbus.	72	.00	Parry Sd.	62	.00
Denver	66	.00	Pdelphia.	76	.00
Des Mes	76	.00	PITTSBG	74	.00
Detroit	70	.06	Ptld. Ore	62	.00
Duluth	54	.00	St Louis	74	.00
Elkins	66	.00	St. Paul.	68	.00
Harrisbg	76	.00	S L City.	74	.00
Helena	56	.00	San Ant.	74	.02
Huron	72	.00	San Fran	54	.00
Indapolis	72	.00	Seattle	60	.00
Jsonville	76	.10	Spokane.	56	.00
Kan City	78	.00	Tampa	78	.00
Little Rk	72	.00	Washgtn.	76	.00
Los Ang	66	.00	Winnipeg.	64	.00
Louisville	72	.00	YstonePk	48	.00
Lynchbg.	74	.00			

Weather Conditions.

There is considerable cloudiness over the country from the plains eastward, but the rainfall was light and scattered except for heavy local rains in the vicinity of the lakes. At Madison, Wis., 3.90 inches of rain fell and at Toledo 2.28. The drought continues in the wheat belt. Relatively high barometer is centered over the Southeast, and projects northwestward, while rather weak centers of low pressure are over Manitoba and British Columbia. Warm weather continues.

River Conditions.

The rivers are stationary. Stage at Pittsburgh is 9.8 feet; Dam No. 2, 8.6; Dam No. 6, 7.5, and Dam No. 12, 4.6. The dams are up.

FRANK & SEDER

Stocktaking Clearance

Actually Thousands of Desirable Items of Spring and Summer Merchandise Drastically Marked Down for Immediate Disposal

The entire store is housecleaning. All odds and ends—incomplete assortments—too-large quantities of Summer merchandise—all left-overs—SHARPLY REDUCED in price so that they will go flying out of the store. Every department has its unusual opportunities for the thrifty shopper during this sale. Every item listed is

Reduced 1/3 1/4 1/2 and more below original prices

Women's Coats

$10 to $16.50 Coats, $7
Silk, cloth and sports types.
$20 to $35 Coats at $10
Sizes for women and misses.
$35 to $45 Coats at $15
Tailored and fur-trim'd modes.
$55 to $75 Coats at $25
Exclusive silk & cloth models.
$65 to $110 Coats, $30
Majority of our finest coats.
Frank & Seder—Second Floor.

Ensembles

$25 Ensembles at $10
Cloth coats with silk frock.
$25-$35 Ensembles, $15
Cloth coats, silk frocks, blouses.
$39.75 Ensembles, $25
Modes suitable for the Fall.
Frank & Seder—Second Floor.

Jewelry, etc.

$1 Nov. Jewelry, 3 for $1
Beads, earrings, brooches, etc. ea. 39c.
$2.95 Clocks at $1.59
Italian Alabaster. Marble effects, guaranteed; rose, maize.
15c Flat Silverware, 9c
Tablespoons, teaspoons, etc. Good patterns.
Frank & Seder—First Floor.

Men's Shoes

Boys' Shoes, at $1.75
Broken sizes, some sports. Reg. to $5.
Felt-Leather Slip'rs, 50c
Broken assortment of each.
Frank & Seder—Fourth Floor.

Men's Hats

Fancy Sennit Straws, $1
With fancy bandings.
Milans & Sennits, $1.50
Fancy bands; reg. $2.45-$2.95.
Frank & Seder—Fourth Floor.

Men's Furnishings

Men's Shirts, 2 for $1
500, Mussed and soiled.
Men's Golf Hose, 39c
Limited quantity for clearance.
Men's Bathing Suits, $1
Extraordinary value.
Cotton Pajamas, 79c
Variety of patterns and colors.
Bch Bath Robes, $1.95
Slightly imperfect, all sizes.
Men's Sox, 12 prs. $1
Black and colors.
Athletic Shorts, 39c
Broadcloth and fancy patterns.
Frank & Seder—Fourth Floor.

Beds, Etc.

Bed, Spg., Mattress, $19
Metal bed, spring, cot, mattress.
$25 Porch Ham'ks, $17
Only 22; in perfect condition.
Felt Mattress, $12.75
Covered with art ticking.
Frank & Seder—Fifth Floor.

Women's and Children's Shoes

Wom's Shoes, 2 prs. $5
White, pumps, straps, etc. Each $2.75.
Boudoir Slippers, $1.95
Mules, D'Orsay, etc. Reg. to $5.
Sandals, etc., $1.75
Broken sizes for children and misses.
House Slippers, 65c
For children and misses. Reg. $1
Frank & Seder—Third Floor.

Rugs, Etc.

100 Wilton Samp. $3.95
Sizes 27x54, 36x63, 27x60.
15 Axminsters, $36.50
9x12; mill trials, 2-tone, all-over.
10 Royal Wiltons, $38.50
Mohawk; sizes 9x12, 8.3x10.6.
Inlaid Linoleum, yd. 88c
Part rolls and up to 25 sq. yds.
15 Velvet-Brussels, $16
Sizes 9x12, 11.3x12. Reg. $24.50.
10 Seaml's Axmin., $26
9x12; also Wilton Velvets.
Frank & Seder—Sixth Floor.

Women's Hose

Pure Thre'd Silk Hose, $1
Chiffon, semi-service weight.
Children's Sox, 4 pr. $1
¾ length, reg. 59c. Now 29c ea.
Chiffon Hose, $1.19
Not all colors and sizes.
Frank & Seder—First Floor.

Millinery

Summer Hats at $2.65
Assorted hair hats, stitched crepes.
Clearance Group at $1
Summer hats, all wanted colors.
Children's Hats, $1.65
Worth to $4.98; all must go.
Frank & Seder—Third Floor.

Girls' Apparel

Sports & Cape Coats, $5
Sizes 8 to 14; reg. $13.98.
Girl's Silk Dresses, $3.98
Navy and shades; reg. $10.98.
Organdy Dresses, $1.98
Also French voile; reg. $3.98.
Jun. Silk Dresses, $5.98
Pastel shades; sizes 11-17. Reg. $8.98.
Frank & Seder—Third Floor.

Boys' Apparel

Broadcloth Blouses, 59c
Plain and fancy patterns.
485 Wash Suits at 79c
Sleeveless and sleeves; to $1.49.
Linen Knickers, $1.29
Also Panama; sizes 7 to 18.
Long Trousers at $1.29
White duck; sizes 8 to 18.
Frank & Seder—Fourth Floor.

Draperies, Etc.

Casement Cloth, yd. 17c
36 in. wide; plain and figured.
5-pc. Criss Cross Sets, $1
1 to 3 pair lots; reg. to $3.
Pads and Pillows, 66c
Cretonne; for porch and indoors.
Panel Curtains, ea. 77c
Reg. to $2; 1 to 6 of a kind.
Rub'r Stair Treads, 19c
18-24-in. long, nosing attached.
Porch Awnings, $1.59
5 ft. wide, roll up style, striped.
Frank & Seder—Sixth Floor.

Wall Paper

12½c Wall Paper, 2½c
Suitable for any room
To 79c Wall Paper, 29c
Engraved, Rough Plastic, etc.
Mixed Paints, gal. $1.95
All colors; also interior varnish.
Gro'd Color, gal. $2.39
Also varnish stain.
Frank & Seder—Sixth Floor.

Lamps & Shades

To $3 Lamp Shades, 88c
Junior or bridge styles.
Lamp Bases at $1.85
Brass; bridge or junior styles.
Lamp Bases at $5.85
Gold finish; 2-light candle effect.
Van. Lamp Shades, $1
100 of them, all wanted colors.
Framed Pictures, 90c
200 only; wanted subjects.
Upright Toasters, 95c
Nickel finish; makes 2 slices.
Frank & Seder—Balcony.

Wash Goods, &c.

Summer Comforts, $3.65
Cotton filled; good value.
Turkish Towels, 19c
Heavy and absorbent; reg. 48c.
Merc. Table Cloths, 79c
Size 58x63. Colored borders.
Unbl. Muslin, yd. 12½c
Strong, durable. Limit 20 yds.
Rayon Voile, yd. 69c
All newest patterns, washable
Remnants at ½ Off
Voile, dimity; suitable lengths.
Frank & Seder—Fifth Floor.

Silks, Etc.

40-in. Crepe, yd. $1.19
All shades of the season.
Ray. Brocades, 2 yds. $1
In white only; washable.
Odd Lot Silks, 4 yds. $1
Includes dressy & sports silks.
Ptd. Georgettes, yd. $1.09
Dark or light grounds.
Wash. Damasks, yd. $1
Fashionable for sports wear.
54-in. Flan'l, yd. $1.69
Bright shades—also white.
Frank & Seder—Fifth Floor.

Neckwear

Linen-P.K. Blouses, 79c
Combinations & 4 plain shades.
Costume 'Kerchiefs, 25c
Georgette; plain; combinations.
Collar & Cuff Sets, 39c
Also Bertha collars. Reg. to $1.
Frank & Seder—First Floor.

Luggage

Square Hat Boxes, $2.95
Fabrikoid, reg. $4.95 to $5.75.
Hat Boxes, Cases, $5.95
Wardrobe. Bass wood frame construction.
Fitted Cases for $6.95
Removable trays; toilet set.
Frank & Seder—Fourth Floor.

Art Goods

Stamped Rompers, 59c
Sizes 1 to 4 years.
Stp. Pillow Tops, 29c
Simple embroidery patterns.
Sq. Rayon Pillows, 89c
Blue and green; reg. $1.59.
Frank & Seder—Fifth Floor.

House Dresses

$1 House Dresses, 50c
Broken assortment, limited quantity. Third Floor.
Odd Lot Garters, 25c
Boxed with handkerchiefs, in sets. 50c to $1.98 values.
Frank & Seder—Third Floor.
Athlet. Union Suits, 39c
Children's. Sizes to 12, reg. 59c and 79c, now 3 for $1.
Frank & Seder—First Floor.
$1.98 Silk Lingerie, $1
Broken line of sizes and styles.
First Floor.

Infants' Wear

Silk Dresses, $1.39
Broken styles and sizes. Reg. $2.98.
Undergarments, 39c
All styles, reg. 59c and 79c.
$1.98 Ensembles, $1
Sizes to 6 years, piques, dimities, etc.
$1.69 Voile Dresses 79c
Sizes to 3 years, hand embroidered.
$1 to $1.98 Bonnets 50c
Organdy, lawn.
Frank & Seder—Third Floor.

BASEMENT

Shirts, Drawers, at 39c
Men's. 300 balbriggan shirts and drawers. Basement.
Boys' 2 Pts. Suits, $3.95
Navy blue and fancy mixtures.
Boys' Wash Pants, 49c
88c values. Plain grey, tan, etc.
Boys' Wash Suits at 39c
88c values. Also sun suits, 3-8.
Men's Work Pants at $1
Cottonade work pants. Sizes 32 to 42. Basement.
Wom. Summer Hats 69c
Straws, milans, viscas, etc. Up to $2.97 value. Basement.
9x12 Vel't Rugs $13.65
To $34.50 value. Cross Seams and Seamless. Sub-Basement.
$9 Linoleum Rugs, $6
9x10.6 ft. size, cork linoleum, burlap back. Sub-Basement.
Rayon Panels, 2 for $1
2¼ yards long, 36 inches wide.
Girls' Dresses, 2 for $1
Sizes 7 to 14, regular $1 values. Sub-Basement.
Girls' Wash Dresses, $1
Sizes 7 to 14, worth $1.98. Sub-Basement.
Babies' Fl. Gowns, 19c
Also kimonos and gertrudes.
Wom. Corsetelles, 59c
Also girdles. All sizes. To $1.25 value. Basement.
Lawn Bonnets, only 39c
Babies', Odd lots. White and colors. All sizes.
Child's Bloomers, 15c
Sizes 6 to 12. Good quality materials. Basement.
Tots' Panty Dresses, 69c
Odd lots. Sizes 2 to 6 years.
Women's Sweaters, 69c
Values to $1.50. All styles and colors. Basement.
Wom. Undermus'ns, 39c
Values to 69c. Slips, gowns, etc.
Women's Blouses, 29c
Of good materials. All sizes.
Wash Dresses for 69c
Women's. Fine wash fabrics. All styles. Basement.
Bathing Suits, only 69c
Women's. Also children's. All colors. Basement.
Tots' Voile Dresses, 39c
69c values. White and colors.
$12.95 Fur Scarfs, $4.88
Trimmed with heads, tails, etc.
Wom. Rayon Hose, 10c
Up to 69c val. Assorted sizes.
Wom. Rayon Hose, 29c
Dark colors only. To $1 value.
Children's Sox, pr. 10c
¾ length. Fancy and plain.
Women's $1 Hose, 39c
Black twin heel. Slight seconds.
Men's Union Suits, 25c
Athletic style. Just 200.
Men's Knitted Ties, 10c
Up to 69c values. 300 in all.
Men's Ath. Shorts, 25c
150 pairs. Fancy patterns.
Men's 19c Sox, pr. 10c
Regular 19c values. All colors.
Men's Soiled Shirts, 49c
Clearance! Worth to $1.25 each.
Boys' Blouses go at 49c
Fast color. Sport and collar-attached. Basement.
Boys' Pajamas, at 59c
One-piece styles. Broadcloth.
Boys' Play Suits for 59c
Khaki, blue and steifel stripes.
Wom. Low Shoes, 79c
All leather, formerly up to $3.95. Basement.
Boys' $2.45 Shoes $1.59
Also girls', oxfords in patent and gunmetal, all sizes.
Frank & Seder—Basement.

$11 to $15 DRESSES

In a Great Second Floor Event!

Dresses by the score—rack after rack of Summer silk frocks to choose from! Gay prints, chiffons, flat crepes, washable crepes, sports silks, georgettes! Sizes for women and misses.

$8

Repriced for quick clearance—offering worthwhile savings! Sleeveless—with sleeves—Summer ensembles! White and pastel colors—dots, leaf and floral designs! Scores of styles!

Frank & Seder—Second Floor

11 Troopers Cited For Good Service

HARRISBURG, July 24.—(AP.)—Eleven non-commissioned officers and troopers of the Pennsylvania state police were cited for exceptionally well-performed duty since January 1, in special orders issued at headquarters here. Sergt. William Jones and Pvt. Harold Munsee, of Troop D, at Butler, were commended for apprehending two gunmen who murdered State Highway Patrolman Swanson near Erie.

Low Bridge!

It's hardly likely that any of our customers will find the new (temporary), lowered ceiling on our Main Floor too confining . . . because few of our customers tower eight feet in the air. The new 8½-foot temporary ceiling is screening a new feature of our gigantic remodeling program . . . you'll be amazed when you see its completion.

KAUFMANN'S

Hosiery Repair-- A Vacation Service

A run repaired—a snag caught and you have virtually a pair of new stockings at very little cost. Isn't this a real vacation service? — when you want to eliminate every extra expenditure. 1 run, 25c—2 runs, 35c—3 runs, 45c—4 runs, 50c. Snags repaired if unbroken.

MAIN FLOOR

KAUFMANN'S

Clearance! Boys Wash Suits

1.35

Mothers will quickly recognize the value of this clearance when they realize that suits of Tom Sawyer and other good makes will be placed on sale at this remarkably low price . . . all these wash suits were formerly included in our higher priced lines . . . linens, silk pongees, rayons and broadcloths . . . for boys two to six years.

THIRD FLOOR

KAUFMANN'S

Eyeglasses for the Golfer

Keep your eye on the ball with the proper kind of glasses . . . bring your prescription to us and we will fit it into glasses that are for golf only . . . they keep the glare of the sun out and remain in the proper position during the most vicious swing . . . it makes no difference if your game is at St. Andrews or Schenley, these are sure to make the round more enjoyable.

OPTICAL DEPARTMENT, DIAMOND ST. BALCONY

KAUFMANN'S

A Permanent Wave When You Need It Most

Motoring, swimming, boating, golfing—these are sports that teach you the value of a permanent wave. And these are the times that make you appreciate the deep, soft, natural looking waves that the expert operators in the Adoria Salon give.

Adoria Permanent Waves—$10

ADORIA SALON . . . FIFTH FLOOR

"What's Your Degree?"

—In Sun-Tan—that chic course of study all smart women have pursued this summer

Blondes, brunettes, and "in-betweens"—they've all been seeking, not the lime-light, but the sun-light, this summer.

The tan it's taken you weeks to develop can be matched in a minute by Phoenix hosiery in chiffon, semi-service, and service weights.

$1.30 $1.75 $1.95

MAIN FLOOR

KAUFMANN'S

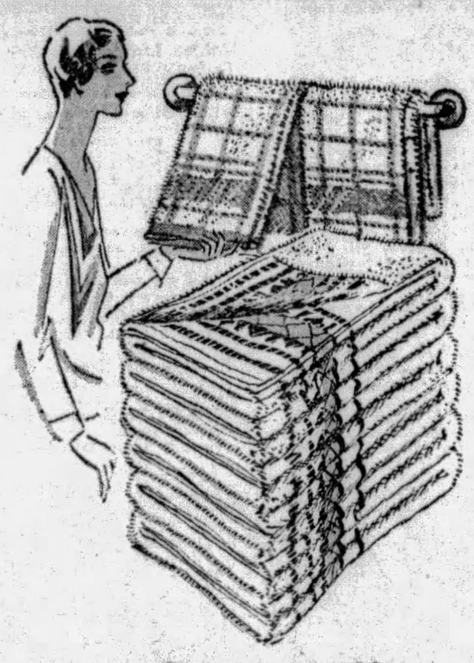

"Cannon" BATH TOWELS 39c

(6 for 2.25)

Regularly Sold at 65c each

You need piles and piles of bath towels this hot weather . . . and don't they just melt away, though! But anyhow, you're fortunate to be able to get Cannon towels . . . (and every woman knows the Cannon quality!) . . . for only 39c each. Size 24x48 inches. Great snowy things, thick and absorbent in their quality. Two designs . . . both sketched. White and orchid, green, blue, rose, or yellow.

SIXTH FLOOR

KAUFMANN'S

Fine Handkerchief Lawn Sleeveless Wash Frocks

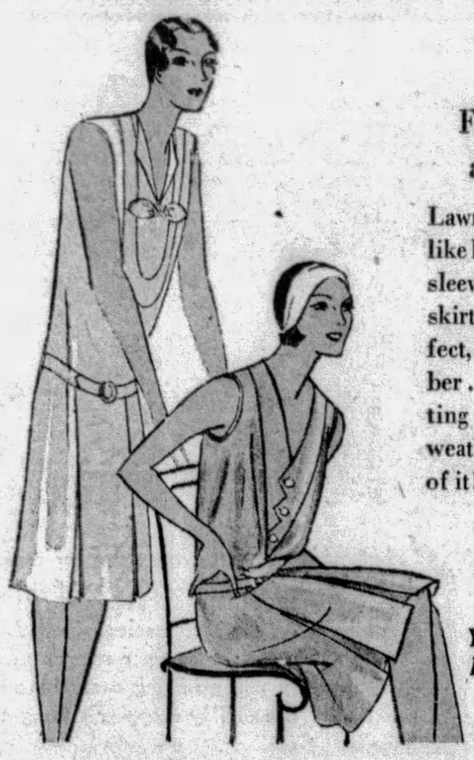

1.95

For Street, Sports and Home Wear

Lawn . . . but they look exactly like handkerchief linens. Little sleeveless frocks with pleated skirts, tiny tucks in yoke effect, perky bows. And remember . . . the summer is just getting a good start. There's hot weather ahead of you, plenty of it! Sizes 16 to 42.

Look at These Pastel Shades!

Yellow Rose Green
Peach Orchid Blue
Pink White

SIXTH FLOOR

KAUFMANN'S

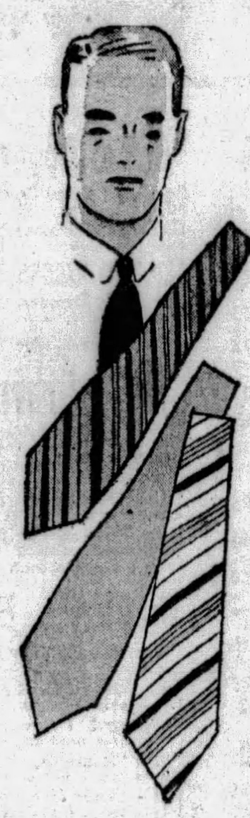

Now for a Real Sale of

MEN'S TIES

The Better $1 to 1.50 Grades

65c

A well-known maker supplied us with these at concessions that were extremely liberal. New summer patterns, smartly fashioned, mostly by hand, in neat crepes, failles, foulards . . . plain shades, satins and cords . . . Swiss knits and novelty silks.

You'll Find It Practical to Choose Several Now!

Savings such as are offered here are out of the ordinary and you'll profit most by them if you select in quantity. Seasonable patterns and novel shades that are smart now . . . and will be worn for months.

THE STORE FOR MEN . . . MAIN FLOOR

KAUFMANN'S

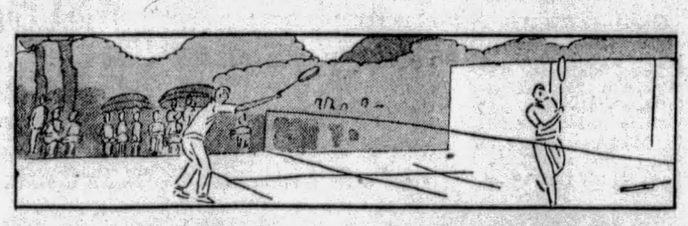

All You Need for Tennis—*Popularly Priced*

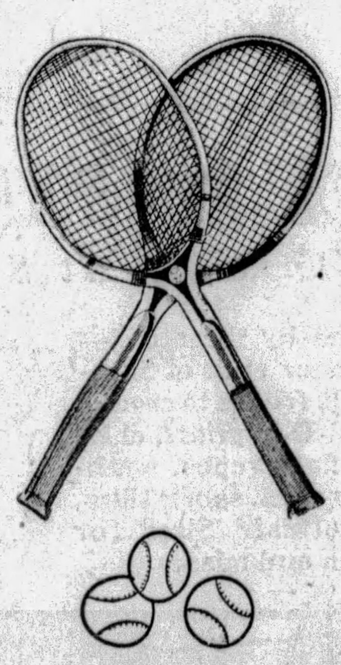

Tennis Rackets—with sturdy frames and strung with excellent quality Oriental gut . . . featuring the double center. Priced exceptionally . . . 3.95

Other popular makes such as "Winner," "Dreadnaught Driver," "Lee Monogram" and others . . . are now in stock.

Racket Covers—of waterproof material with pockets for three balls. Each $1

Same, with zipper pocket fastener 1.25

Tennis Balls—Wright and Ditson or Pennsylvania, three for 1.25

X-Ray Hats—of bamboo bark with green visor. For tennis and for golf. Each 95c

SPORTING GOODS . . . SECOND FLOOR

KAUFMANN'S

FIFTH AVENUE ATLANTIC 1000 PITTSBURGH

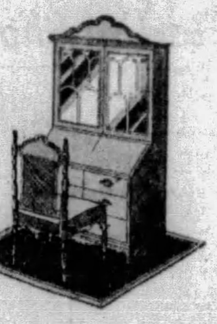

FURNITURE

A Lifetime Investment

So, Compare! Compare! Compare!

Before you invest—compare. Kaufmann's welcomes comparison. Come as often as you want. Stay as long as you please. Just compare.

You Pay for Beauty and Comfort—Be Sure, Then, to Get It

Good taste has no price, but is priceless. In furniture kept to Kaufmann standards it is as much a part of our $5 tables as of our $500 tables. Compare.

Growing Old Gracefully

What of inner construction? Will the basic structure, the unseen parts stand up under long wear and tear? Ask searching questions, then compare.

Just Compare—Compare

EIGHTH FLOOR

KAUFMANN'S

Undeniable Charm In

Lace Neckwear

Deep lace berthas that lie softly over the curved upper arm. Two-tone georgette with deeply scalloped edge. Both smart—both lovely. The colors—white, flesh, two shades of tan, and black. Priced from 2.95 to $5.

MAIN FLOOR

KAUFMANN'S

DRESS COATS

That Were Higher Priced

REDUCED TO

$20

The Women's Coat Shop
The Misses' Coat Shop
The Duchess Shop
The Princess Shop

We admit that we are pretty reckless . . . so drastically reducing the prices on these coats. But they represent incomplete size ranges and styles . . . we had a few left over here, a few left there.

Silk or Cloth Coats

The silk coats are satin, moire, faille. The cloth coats include the soft finished fabrics and oxford cloth. Many are trimmed with such furs as galyak, American broadtail, squirrel, mole.

FOURTH FLOOR

KAUFMANN'S

Pittsburgh Sun-Telegraph

WEDNESDAY, JULY 24, 1929

METROPOLITAN DISTRICT NEWS

NEIGHBOR BEATEN, WOMAN, MOTHER JAILED

SIDEWALKS OF PITTSBURGH

by HAVEY J. BOYLE

(EDITOR'S NOTE: Mr. Boyle's copy is arriving daily. In this and subsequent columns, he records his impressions of Paris.)

PARIS, FRANCE.

WHERE the Boulevard Raspail joins hands with the Boulevard Montparnasse, on the Left Bank, the home of the celebrated Latin quarter, you may sit all afternoon and watch the passing parade with no slackening of interest as the hours wear away. At this intersection there are two famous cafes, the Dome, for one, and across the Boulevard Montparnasse the Cafe Rotonde.

You are not seated long at a sidewalk table of the Dome before you observe a blind man, pacing to and fro, aided by a staff which he does not use as a cane, exactly, it reaching to his shoulders, but which he uses more as a man in water might use an oar or a paddle to guide his way while drifting in a boat. With measured tread he paces back and forth, mutely and blindly appealing for alms.

His picture some day may be hanging in the home of a millionaire who will in time pass out and be forgotten, while the blind man you see will live in oil for many, many years—his features and shabby dress to be studied in centuries to come. He is known as the "Blind Gondolier of the Dome," and he has been transformed into a well-known painting by a celebrated artist, George Bellowes.

The "Blind Gondolier of the Dome," using his staff to guide him strongly suggests just what the artists dubbed his portrait. He is sketched frequently and now forms an important part of the history of this famous cafe, but his shabby clothing and melancholy tread would hardly suggest that in him, you see a man who will be remembered down through many years to come.

* * *

It is in this sector where you see restaurants lined with paintings. Artists must eat and when they fail to get money

for their work they are not above trading the work of several months for a nice warm meal. Hence the art collections in the cafes and restaurants.

* * *

TRAFFIC is directed by the gendarmes who wave a short mace instead of using the stop and go semaphore we are accustomed to. Crossing a busy street is an adventure, for the autos move rapidly, make all sorts of turns, and the streets zig-zag across each other in a dizzy way. I'm going to do my best, but watch out for "Local Boy Loses Elbow in Paris Traffic Jam." I'm half sorry now I didn't bring "nursey" along.

* * *

On a prominent corner, near a railroad station, I observed a package of numbered tickets attached, about headhigh, to a pole. Men and women approached and helped themselves to a numbered ticket. This is a preliminary to getting on a local train where seats and space are at a premium in the rush hours. The number on the ticket entitles you to a place in line awaiting the train, which no one can take away from you. It removes a little of the press when the train comes along.

* * *

THE street cars are divided into classes, it being cheaper to ride in one part than another. From what I gathered one must pay a little more to ride up near the motorman. Whether for

an additional tax one might be allowed to ring his bell I so far have not discovered, but as an old volunteer firemen who had the job of ringing the bell on the old truck I am now making anxious inquiries.

* * *

Horses, drawing quaint wagons of all descriptions, are accoutred with bells that jingle with the rise and fall of the horses' front shoulders, if you know what I mean.

* * *

AS I write now and look out from my hotel window into the dazzling lights of the city I am moved to say that this city in no way resembles my native Carrick. It is a city, whose diversified immensities knock you for the well-known loop.

Old Labor Temple, Once Syria Shrine Temple, Razed

Photo by Pittsburgh Sun-Telegraph.

OLD LABOR TEMPLE AS IT VANISHES BENEATH AXES OF RAZERS MAKING WAY FOR NEW IMPROVEMENT OF THE POOR BUILDING

Here axes ring and a famous building in Pittsburgh vanishes, bit by bit. Once the Temple of Syria Shrine before the Shrine moved to Oakland, the building was long headquarters for labor unions and in its auditorium, for instance, a half dozen street car strikes were voted and ended.

WILKINSBURG YARD SCENE OF FIGHT

Fence Paling Used as Weapon In Row, Charges Victim, Suffering Cuts and Bruises

Mrs. Dorothy Phillips, 25, and her mother, Mrs. Ella Sutch, both of 1025 Hill avenue, Wilkinsburg, were committed to the county jail last night in connection with the beating yesterday afternoon of Mrs. Francis Gray, of 1028 Hill avenue, a neighbor.

Mrs. Phillips was charged with aggravated assault and battery and surety of the peace, and her mother with obstructing a process and surety of the peace, according to Justice of the Peace George B. Shields, of Wilkinsburg.

Mrs. Phillips is alleged to have rushed into the yard and began beating Mrs. Gray with a fence paling.

Mrs. Phillips and her mother had barricaded themselves in the second floor of their home when the officers arrived, they said. They escorted Mrs. Simpson to the office of Squire Shields where warrants for their arrest were issued.

Constable Adam Fornoff with two patrolmen then forced their way into the women's home and arrested them.

Mrs. Gray, suffering from several lacerations of the face and body bruises, was confined to bed in her home today, it was said.

BASS BECOMES RESEARCH AID

Dr. E. R. Weidlein, Director of Mellon Institute of Industrial Research, has announced the appointment of Dr. Lawrence W. Bass as executive assistant. Before coming to Pittsburgh Dr. Bass was a member of the scientific staff of The Rockefeller Institute for Medical Research, New York.

Dr. Bass attended Tulane University and the Sheffield Scientific School of Yale University, receiving a degree in 1919 from the latter institution. During his senior year at Yale he was a member of the student council, the class day committee, and the varsity lacrosse team.

Lawrence Bass

Dr. Bass continued his postgraduate studies at Yale, receiving his degree in chemistry in 1922. From 1923 until 1925 he was in Europe as American Field Servicee Fellow and Fellow of the International Education Board. During this time he continued his researches and studies at the Universities of Paris and Lille and at the Pasteur Institute.

Dr. Bass is the author of more than 20 scientific papers on the results of researches on the structure of the proteins, the structure of the nucleic acids, the relation of physical properties to structure, photochemistry, and complex salts. He is a member of the American Chemical Society and of the National Research Council's Subcommittee on Biological Properties of Light.

The 18-Day Diet Again

In response to an unabated flood of requests, the Sun-Telegraph is reprinting in daily installments Hollywood's 18-day diet, first presented to Sun-Telegraph readers by Louella O. Parsons, motion picture critic and writer.

SEVENTEENTH DAY

Breakfast—One-half grapefruit, melba toast, coffee; lunch, 1 chop, lettuce, grapefruit; dinner, broiled steak, tomato, celery, olives.

Melba toast is made by cutting white bread very thin—less than one-fourth inch—toasting it very slowly in oven under low fire until crisp and toasted all the way through and then buttering it as desired.

(The eighteenth day's installment of the diet will be published Thursday.)

BOY FUGITIVE RETAKEN

When Richard Troutman, 14, of Baden, Pa., was arraigned before the United States commissioner, it was learned that the youthful federal prisoner had escaped from the detention home of the Juvenile Court, Forbes street, after his commitment there three weeks ago pending the hearing. He had been arrested by postal authorities for alleged theft of a parcel post package containing a bathing suit from a mail box in Baden.

On July 13, according to the boy, he and three others being detained, escaped, and rode freight trains to Columbia, Pa., where they worked for a farmer for a day and then proceeded by freight to Scranton. There they fell into the hands of railroad police, who held them until the arrival of a parole officer from the detention home.

After the hearing he was taken back to the detention home pending trial in court.

PLAN REUNION FOR WAR VETS

The eleventh annual reunion of American war veterans will be held at Kennywood Park on August 31 under the auspices of the Pittsburgh Sun-Telegraph and Kennywood Park. It will be a great rally for the veterans who served in past wars.

Members of other organizations who assisted the Army in France also will be invited, and special provision will be made by the Pittsburgh Sun-Telegraph for the wounded and disabled ceterans.

To every man and women who served their flag in the late war and all previous American wars the gates of Kennywood will be opened wide. The Pittsburgh Sun-Telegraph and Kennywood Park will make every possible effort to provide a reunion unexcelled at any previous time—one that will linger long in the memo of every one who attends as a glorious, happy day of rest and pleasure.

POLITICS STIRS AVALON

A four-cornered fight for tax collector, with one woman and three men in the ring, holds the primary campaign spotlight in Avalon.

With all candidates making a canvass of the borough, predictions are made that the primaries September 17 will see an outpouring of voters seldom equalled in a local election.

WOMAN SEEKS OFFICE

Mrs. Marie G. Scott, the present collector, is seeking renomination. She was elected four years ago, defeating Eric B. Logan, World War veteran, who had been named by council to fill an unexpired term of one year. According to her friends, Mrs. Scott is the support of her father, mother and 14-year-old son.

Logan also has entered the lists again. He served with the Three Hundred and Twenty-third Infantry in France, holding the rank of second lieutenant. In addition to being tax collector for a year he formerly was borough treasurer for four years. He is a member of the American Legion and the Veterans of Foreign Wars.

BURGESS UNOPPOSED

Also bending their energies in the race are H. A. Kroemer, well known news dealer, a resident of the borough for many years, and M. E. Rhea, a former councilman for 10 years, and a resident of Avalon for 28 years.

No candidates for burgess have thus far made their appearance against Grant Ritchie, the incumbent, who is up for renomination. Five councilmen also will be named.

SUES PARENTS OF HUSBAND

Claiming that her husband's relatives have alienated his affections and caused him to desert her and their 12-year-old son, Mrs. Anna B. Schafer, of Arlington avenue, has filed suit in Common Pleas Court for $35,000 damages against John D. Schafer and Maria Schafer, his wife, of Edith street, Duquesne. She claims that their son John, whom she married May 24, 1916, has been won away from her by his parents.

She alleged the parents first took their son away from her September 20, 1918. She says that for 10 years, until January 10, 1928, he remained away, when he returned to the city and she asked him to come back to her. The wife says he refused and has been making his home with his parents. Recently she went into desertion and nonsupport court and procured an order requiring her husband to contribute $9 a week to the support of his son.

Man Electrocuted By Wire in Mine

John Roddinski, 35, of Renton, Pa., was electrocuted when he came in contact with an electric wire while at work in Mine No. 3 of the Union Collieries Company, at Renton, late yesterday, according to a morgue report.

5 WOMEN HURT IN AUTO CRASH

Five women were injured slightly when their automobile left the highway and rolled down a 25-foot embankment into a creek near Mt. Royal yesterday. They were removed to St. Francis Hospital by passing motorists. The injured are Mrs. W. P. Beck, of 8971 East Woodrow street; Mrs. Mary Kennard, of 7208 Thomas boulevard; Mrs. Juniata Koegley, of 404 Hutchison avenue, Edgewood; Mrs. S. J. Parsons, of 7711 Snowden street, and Mrs. Samuel Loy, of 7620 Hamilton avenue. They were treated for cuts and bruises.

RUSH SCHOOLS AT WEST VIEW

The opening of the fall term of school in West View will see one new annex virtually completed and another under way, according to members of the school board.

A 5-room addition to the Junior high school is being rushed by Rose & Fisher, contractors. The foundation has been completed and walls are rising. The completion of the structure before September 20 will mean a bonus to the contractors. At the August meeting of the board, A. G. Lowe, architect, is expected to submit plans for a building to supplement the Oakwood grade school.

KIWANIANS PICK DELEGATES

A. W. Stevenson was elected district delegate to attend the state Kiwanis convention which will be held at Hazelton, Pa., September, at the regular weekly luncheon meeting of the South Hills Kiwanis Club held in the Mt. Lebanon Lutheran Church, Washington road, yesterday. W. Rhodes McCaskey was elected alternate.

Mrs. Fred Aiken sang several songs and was accompanied by Miss Catherine Morrison, of Ingram.

Kenneth S. Burley led the singing. Mr. Aiken was in charge of the meeting.

Verona and Oakmont Hold Annual Picnic

The annual community outing sponsored by the Verona-Oakmont Board of Trade and the Oakmont Chamber of Commerce is being held in Kennywood Park today. The committee in charge was headed by John S. Wolfe, representing Verona, and John J. Gavin, representing Oakmont. Greek Catholic churches of the Pittsburgh district will observe Rusin Day at the park tomorrow.

Street Fair to Aid Milk and Ice Fund

A dancing platform 38 by 40 feet has been erected at Pointview and Bower streets for the street fair which the children of the Lincoln avenue community will give tonight as a benefit for the Pittsburgh Sun-Telegraph Milk and Ice Fund. Dancing will be for adults only but other entertainment has been provided for the little folk.

McKeesport Mayor In Auto Wreck

When Mayor George H. Lysle, of McKeesport, with Mrs. Lysle and several other passengers in his sedan traveling through Greenock on the Boston-Greenock road in the direction of the Youghiogheny Country Club attempted to round a corner near the Greenock public school, a Nash sedan of Mount Vernon, traveling in the opposite direction, collided with the Mayor's car. No one was hurt.

Dogs, Cats to Compete In Bellevue Parade

The dog and the cat will parade together at the Bellevue High School athletic field Friday.

Also, white mice, bantam chickens, turtles, rabbits or what have the boys and girls of Bellevue. It will be called a "pet parade" and will be under the supervision of John L. Hunt, summer playground director.

Two borough policemen will be on hand and judges will present prizes for the smallest, largest and prettiest pets. The procession is scheduled to start at 2 p. m.

Greenock Launches Vacation School

A community church vacation Bible school had its inception with devotional exercises in Greenock Peace Evangelical Lutheran Church in charge of the pastor, W. Blair Claney, Jr., of Etna, Pa., a student pastor, who has assumed the Greenock pastorate until September 1 when he will return to college. The enrollment of the four classes totaled 70 and the teachers' faculty consists of Mrs. Pearl H. Rojohn, Mrs. Blanche R. Lenhart, Mrs. Evelyn B. Heath, Mrs. Marie R. McLaughlin, Rachel Nickolls, Edna Sandmeyer and Vera Heholt.

Eastern Stars Host To Home Inmates

Eighteen women of the Eastern Star Home, Balph avenue extension, Ross Township, will be guests Friday at the annual picnic, of Norwood Herrington chapter, Order of the Eastern Star in West View Park. Mrs. Mayme Bailey is superintendent of the home. Mrs. Margaret E. B. Keller is worthy matron of the chapter. The committee consists of Mrs. Elizabeth McPherson, Mrs. Mildred Springer and Mrs. Marienna Long.

Band Concerts Tonight

TWO municipal band concerts are scheduled for city parks tonight. The programs are as follows:

HIGHLAND PARK, 8:00 P. M.
PITTSBURGH MUNICIPAL BAND,
Unit A, Charles Pasetti, Conductor.
The Star Spangled Banner.
March Heroic: Militaire.....Granados
Overture: Festival.....Leuttner
Scenes from "Madam Butterfly".....Puccini
Suite: Mascarade.....Lacome
COMMUNITY SINGING.
H. Vernon Porter, Conductor.
Concert Waltz: Springtime.....Drumm
Scherzetto: Praeludium.....Jarnefelt
Fantasy on "Die Walkure".....Wagner

PHILLIPS PARK, CARRICK, 7:30 P. M.
PITTSBURGH MUNICIPAL BAND,
Unit B, Frank A. Panella, Conductor.
America.
March: Swedish Coronation....Svendsen
Selection: Algeria.....Herbert
Gems of Stephen Foster.....Arr. by Laurendeau
Grand Opera Fantasia: "Andrea Chenier".....Giordano
COMMUNITY SINGING.
H. Vernon Porter, Conductor.
Overture: Il Guarany.....Gomes
Selection from "Rose Marie".....Friml
Tarantella and Finale, from "Scenes Neapolitaines".....Massenet
The Star Spangled Banner.

TRUCK CRASHES POLE, 2 HURT

Harry Stevic, 38, was critically injured when the Rieck-McJunkin truck he was driving crashed into and broke a telephone pole and wires in South Side avenue, near Rockledge street, Spring Hill, today. F. P. Boyle, 25, of 5201 Penn avenue, riding with him, suffered an injured arm.

Boyle told police the steering gear snapped and that Stevic was hurled through the windshield.

Allegheny General Hospital reported Stevic's skull was crushed.

Boy Hurt By Auto, Suit Asks $30,000

Damages of $30,000 are asked by Bernard A. Woods, of Forest Hills, on behalf of his son, Bernard, in a suit filed in Common Pleas Court against D. Louis McCormick, claiming the boy suffered a broken leg and other injuries when struck by the automobile of the defendant last March 16 at Ardmore boulevard and Lennox avenue.

EXCITEMENT AS M'DONALD YOUTH WENT TO CAMP

Photo by Pittsburgh Sun-Telegraph.

RUSH FOR WAITING TRUCK, THEIR GOLDEN COACH FOR TRIP TO FRESH AIR CAMP FOR SUMMER VACATION

A goodly percentage of the youth of McDonald, Pa., impatient, as you see, to get under way from downtown Pittsburgh to the Volunteers of America fresh air camp at Wildwood for a summer vacation in the open. They're part of the camp's second group.

8th Logan's Ferry Blast Victim Dies

The eighth victim of the explosion at the Logan's Ferry plant of the Aluminum Company of America, John Hronrs, died today in the Citizens General Hospital, New Kensington. He lived at 411 Tenth street, New Kensington.

Four other men, still in the hospital from burns suffered in the blast which followed ignition of aluminum dust last Thursday, were reported recovering.

Woman and 2 Men Held After Shooting

Police early today arrested two men and a woman following an alleged shooting in a rooming house at 20 East Lacock street. At the North Side Police Station they were booked as Myra Allen, 58, owner of the place; Richard Johnson, 30, and Philip Rayes, 29, a Mexican, roomers. Police said the woman admitted firing a shot from a revolver during a quarrel with the roomers, and that she had two revolvers when arrested. All were held as suspicious persons.

FIGURES ASKED ON MONUMENT

Council has asked Director Edward G. Lang, of the Department of Public Works, to submit estimates of moving the soldiers monument on Monument Hill, North Side, to a site in West Park favored by the city Art Commission.

Tom Reed, chief of the City Engineering Bureau, urged Council to take prompt action as the earth to be removed in cutting off the top of the hill when the monument is relocated is needed to fill North Side streets above flood level.

Council has passed legislation authorizing the removal and has appropriated $33,000 to finance the project.

The Art Commission has been studying the proposal for some time and was said to have four different recommendations. The favored one seemed to be near Lake Elizabeth in the vicinity of North avenue and Buena Vista street.

Will Rogers Says

BEVERLY HILLS, Cal., July 24.

Mr. Hoover's farm board has already helped the farmer beyond all expectations. They have told the eight million farm relief societies that infest Washington tha they didn't need them, and wouldn't do anything through them.

That's all the aid the farmer has ever needed was just to be relieved of the people who were making a living off of trying to relieve him.

China and Russia have gone to war, but they don't want the news to get out. They want to keep it quiet.

Tokio has given Bromley, our flier, permission to land in Japan. If he hadn't gotten it, he would have had to fly back to Tacoma, near Mount Seattle.

Yours, WILL.

RAILROAD TO SHARE COST OF BRIDGE IN TURTLE CREEK

COUNTY AIDED IN MOSS SIDE SPAN WORK

Pennsy to Pay $123,900, Give Right of Way and Make Fills Needed for Ramps

The County Commissioners today are expected to sign an agreement with engineers of the Pennsylvania railroad, whereby the railroad will pay $123,900 and contribute all the necessary right of way for the new Moss Side boulevard bridge over its tracks and yards in Turtle Creek. The railroad also will make fills for the ramps to the bridge, according to the agreement.

The project, approved by the bond issues of last year, is in Patton and North Versailles Townships. While the county is financing the improvement, it was revealed at the commissioners' meeting yesterday, the railroad seeks to share in the cost due to the elimination of grade crossings and general improvement for their yards. The payments are to be made on a monthly estimate.

SHARE ROAD COST

The county also has agreed to pay half the cost with Harmar Township for a cinder road after the state makes payment of $2,367.43 towards the improvement. The road project is 4,000 feet, extending from Guys Run road at Wilson Farm eastwardly towards Van Tine Farm, and will have 16-foot width at a total cos of $9,000.

Coraopolis Borough, requesting county aid for property damage involved in the widening of State Route No. 75 through State street, has been requested by the commissioners to stipulate the total cost before action will be taken.

PLAN WIDENING

The borough plans to add 20 feet additional to the 40-foot road being built by the state.

The commissioners yesterday approved paying damages in West View, expected to total $8,000, in the improvement of Franklin road to West View Borough line. Frank J. Gollmar, borough solicitor, appeared to ask the assistance.

MAYOR DENIES PLAN TO QUIT

Mayor Charles H. Kline has reiterated that his name will appear on the ballot for another term.

Mayor Kline issued the statement yesterday after his attention was called to rumors that he would withdraw as a candidate to succeed himself for one of various considerations, including an appointment to the bench.

The Mayor indicated that no combination of circumstances could induce him to quit his mayoralty candidacy.

Tobacco Income At Record Level

NEW YORK July 24.—Porto Rican American Tobacco conservative estimates place net income for year ended December 31, 1929, at record level. This is based on expansion in sales during first six months, higher return on Congress Cigar stock held and recent acquisition of controlling interest in Waitt-Bond, Inc. Actual cash earned will approximate $3.50 a share on 200,000 issued capital shares.

In addition to 150,000 shares of Waitt & Bond recently acquired company owns 222,000 shares of Congress Cigar making Porto Rican American one of largest factors in cigar industry. Total sales of three companies under Porto Rican control will exceed $30,000,000 during 1929. Company enjoys practical monopoly in cigaret field in Porto Rico. Estimated net from this source will be about $200,000 this year.

Islam Grotto Holds Outing at Idlewild

The annual outing of Islam Grotto was held in Idlewild Park, near Ligonier, yesterday, and was attended by more than 1,500 members and their families. A special train in two sections transported 1,000 persons to the grounds. The committee in charge of the outing was headed by Elmer H. Maier and George Youden.

New York Woman, 40 Years Teacher, Dies

NEW YORK, July 24.—(AP.)—Miss Harriet Melissa Mills, for many years an educator, died of a heart attack at her West Eleventh street home. She had been a teacher for more than 40 years and since 1909 had been principal of the Harriet Melissa Mills Kindergarten Training School.

Speaker Selected For Joint Services

The Rev. Dr. John B. Magee, of the Bellevue Methodist Episcopal church will speak at the community services Sunday night on the lawn of the North Boroughs Y. M. C. A., Lincoln avenue, Bellevue, the seventh of the summer series. His topic will be "The Sound of a Great Amen."

Former Cashier Takes Over Bank

FARRELL, Pa., July 24.—D. R. Davies, former cashier of the Peoples Bank, has been placed in charge of the affairs of that institution by Frank H. Jackson, deputy banking commissioner. The bank now is in process of liquidation.

Appointed

GRACE ANN SHERIFF

DOROTHY A. SCHMALHORST

EX-PUPILS JOIN TECH FACULTY

Grace Ann Sheriff, of Wilkinsburg, and Dorothy A. Schmalhorst, of Cincinnati, both graduates of the Carnegie Institute of Technology, have been appointed to faculty positions at Carnegie for the coming college year, it is announced. Miss Sheriff, who received her degree in costume economics at the Margaret Morrison Carnegie College in 1924, has been named as instructor in costume economics. Miss Schmalhorst, who was graduated with a degree in painting and decoration in 1925, will join the staff of the Department of Painting and Decoration in the College of Fine Arts as an assistant.

Miss Sheriff, since her graduation from Carnegie, has been engaged as a teacher in several high schools in Pennsylvania and West Virginia. Last year she taught sewing in the high school at Benwood, W. Va. Miss Schmalhorst has served as ceramic and metal instructor at Wheeling High School, craft instructor at Merrymeeting Camp, Me., and Chunn's Cove Camp, Asheville, N. C., jewelry and metal work instructor at Chautauqua Institute, New York, and is a former holder of a fellowship at the Louis Comfort Tiffany Foundation, New York. Recently she was assistant director of the Windsor Art Center at Richmond, Va.

Man Sought in Mail Fraud Here Arrested

The postal authorities in Pittsburgh were advised of the arrest in New York of Gerald C. Mackrett, former resident of Aurelia street, who is under indictment in the Federal district court on a charge of misuse of the mail in connection with the sale of stock of the Hand Truck Manufacturing Company.

About the time the indictment was handed down in May Mackrett left Pittsburgh and a search conducted by Post Office Inspector George V. Craighead led to his apprehension. Two other defendants, J. V. Matyasovics and J. I. Arbogast, are named in the indictment, both of whom are under bond.

Electors Seek Name Of Socialist Party

Pre-emption of the name Socialist Party has been asked in a petition to Common Pleas Court by five electors of the party making nominations by nomination papers. They say they have adopted the name and claim exclusive right to its use. Those signing the petition are Julius Weisberg, Robert Lieberman, William Adams, David Rinne and Emil Linibach.

INDIGESTION

ACIDINE never fails to banish and keep it away.

This remarkable new discovery really banishes, not merely relieves, indigestion, acidosis, gassiness, sour stomach, sick headache, acid stomach, chronic constipation, head colds and acid rheumatism. It alkalizes, balances excess acid, keeps the whole digestive system sweet and clean.

ACIDINE is the only perfect, modern, anti-acid which is combined with Japtase, a powerful starch digestant—it digests 900 times its own weight of pure potato starch in 30 minutes. Your stomach deserves protection. ACIDINE gives it.

A meat and starch digestant, anti-acid and carminative beyond compare. Soothing to the stomach and intestinal membranes. Slightly laxative, but not excessively so. A really perfect medicine for mother, father, children and babies. Used and recommended by physicians everywhere. Money back guarantee. At all druggists, or write Health Laboratories, Inc. Dept. 25, Pittsburgh, Pa.

ACIDINE

CRONIN CHARGE ANSWERED BY RECEIVERS

Contracting Firm Operators Claim Petitioner Owes $96,727 Shown by Books

Claiming that Harry Cronin is not owed $1,560 by the receivers of the Thomas Cronin Company, contractors, George Vang and George H. Lanz, the receivers, have filed an answer in Common Pleas court to Cronin's petition for discharge of the receivers, in which they state that Harry Cronin owes the receivers $96,727. They aver this is shown by the books of the company kept under direction of Cronin.

ADMIT LEASING SHOVELS

The receivers admit that the Vang Construction Company leased steam shovels from the Cronin company at $350 a month, but deny that the standard rental price is $500. They say the Cronin shovels were in bad repair. They admit the Iron City Sand and Gravel Company, of which Lanz is an officer, rented a Cronin steam shovel for eight days, but say the company is solvent and ready to pay for this shovel. They deny making overcharges for repairs to Cronin equipment.

They admit the City of Pittsburgh owes the Cronin company $18,353 for work on Cambrone street, and say this has not been collected because of a delay in the public works department over the estimates.

FINISH HILL ROADWAY

The receivers say the Cronin company, prior to 1927, under management of Harry Cronin, was a reputable going concern. Then the receivers allege Cronin neglected the business and it became necessary for the creditors to ask for a receiver.

Vang and Lanz acted as a creditors' committee and the first receiver was discharged February 1, 1929. Vang and Lanz, having become officers and directors of the company, took charge of its affairs, until they were appointed receivers October 6, 1928.

De Paul Institute Fund Appeal Made

An appeal for funds for the De Paul Institute, of Castlegate avenue, Brookline, is made to the 700,000 Catholics in the 10 counties of Western Pennsylvania, in a pastoral letter sent out by the Bishop Hugh C. Boyle. The letter will be read in all Catholic churches on Sunday, August 4, and a special collection will be taken up. Sermons dealing with Christ's healing of the deaf mute will be delivered.

Meter Reader Bitten by Dog

FARRELL, Pa., July 24.—When he stopped to read a gas meter yesterday, William Cassidy, of Sharon, was bitten by a dog.

Honey-Stealing Bear Killed By Posse

MEADVILLE, Pa., July 24.—(AP.)—A posse of citizens of Woodcock township, four miles from Meadville, went hunting and brought back a 200-pound bear. The bear on Monday destroyed several hives of bees belonging to Joseph Palmer. The vigilance committee organized and set out to find the purloiner of honey. When located he was on the way to the Palmer apiary, to which he was trailed and killed. A game warden will dispose of the carcass.

More people ride on GOODYEAR TIRES than on any other kind

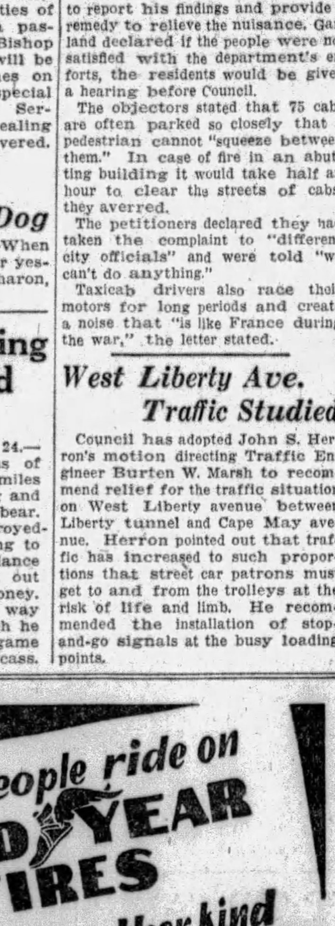

LOWEST PRICES

ON EASY CREDIT

Pathfinder Supertwist Cords

29x4.40 ..... 5.95 | 30x3½ CL. OS. 5.25

30x4.50 ..... 6.90 | 31x4 ..... 9.15

RIDE AS YOU PAY ON WADE'S E-Z-WAY

DOWNTOWN 201 MARKET ST. Cor. Blvd. of Allies

WADE TIRE CO.

NORTH SIDE 300 FEDERAL ST. CORNER LACOCK

Open Evenings—Sundays

Guaranteed FOR LIFE

PITTSBURGH MASS FOR DEAD POLISH FLIER

Photo by Pittsburgh Sun-Telegraph.

PARTICIPANTS IN MEMORIAL MASS AT ST. ADALBERT'S CHURCH FOR MAJOR LOUIS IDZIKOWSKI

Memorial mass in St. Adalbert's Church, South Fifteenth street, marked Pittsburgh Poles' respects for Major Louis Idzikowski, pilot killed in a crash in the Azores in his attempt to fly to America. In the group is Msgr. John S. Gorzynski, celebrant of the mass. On his right is Dr. Carlos F. Schisano, Italian aviation major, and on his left Consul A. M. Ocetkiewicz.

CLARK TO STUDY TAXI PROTEST

Council has ordered Safety Director James M. Clark to investigate a complaint of Seventh Ward residents that the Green Cab Company monopolizes Ellsworth avenue by keeping cabs parked most of the day between College and Maryland avenues.

Robert Garland requested Clark to report his findings and provide a remedy to relieve the nuisance. Garland declared if the people were not satisfied with the department's efforts, the residents would be given a hearing before Council.

The objectors stated that 75 cabs are often parked so closely that a pedestrian cannot "squeeze between them." In case of fire in an abutting building it would take half an hour to clear the streets of cabs, they averred.

The petitioners declared they had taken the complaint to "different city officials" and were told "we can't do anything."

Taxicab drivers also race their motors for long periods and create a noise that "is like France during the war," the letter stated.

West Liberty Ave. Traffic Studied

Council has adopted John S. Herron's motion directing Traffic Engineer Burten W. Marsh to recommend relief for the traffic situation on West Liberty avenue between Liberty tunnel and Cape May avenue. Herron pointed out that traffic has increased to such proportions that street car patrons must get to and from the trolleys at the risk of life and limb. He recommended the installation of stop-and-go signals at the busy loading points.

127-Year Sentence Maximum For Clarke

NEW YORK, July 24.—(INS.)—James Rae Clarke, one of four partners, three of whom were brothers, today faces 127 years in prison if he is sentenced on all of 26 counts to which he pleaded guilty in State and Federal Courts on charges of using the mails to defraud.

The Clarke private bank failed recently for more than $5,000,000. Clarke's wife voluntarily has turned over $200,000 of her own property towards aiding depositors.

Federal and State prosecutors said today they will decide whether the other partners will be proceeded against.

Kittanning Pastor Dies Touring Europe

GROVE CITY, Pa., July 24.—Word has been received of the death in Europe of the Rev. Thomas A. Gibson, pastor of the Kittanning United Presbyterian Church, who was on tour with several other ministers. The Rev. Mr. Gibson was a native of Worth Township. He had preached here on many occasions.

PLAN RIVER TRIP TO ST. PAUL

Capt. Fred Way, Jr., president of the Pittsburgh and Cincinnati Packet Line, will leave the local harbor August 10 for a round trip to St. Paul and Minneapolis, a distance of 4,000 miles. The passenger list will be limited to 60.

The Betsy Ann has been withdrawn from service on the Ohio until October, due to the entry of the Queen City in the Pittsburgh-Cincinnati trade. The Betsy Ann will be the first boat in 15 years to make the trip out of this harbor to St. Paul and Minneapolis.

B. K. ELLIOTT CO.

OPTICIANS

126 Sixth Street

OPPOSE MORE CONSTABLES IN CITY

Association Tells Court There Are Enough Now to 'Clean Up' Second Ward

Opposition to the McManus-Flannigan-Verona faction's application for the appointment of four deputy constables "to clean up the Second Ward" came from an unexpected quarter when a protest was filed in Quarter Sessions Court by the Constables' Beneficial and Protective Association of Allegheny County, claiming that there are enough elected constables and deputies in the county to cope with the Second Ward vice situation, even if it is as bad as the deposed ward chairman, Owen McManus, informed Judge Frank P. Patterson, when the first hearing was held last Thursday.

Albert Buss, appointed Second Ward constable following the death of Constable James J. McManus last March, had petitioned for the appointment of John T. Sullivan, Leonard G. Delp, Eugene Ford and Frank Keefe to assist him, working out of the office of Alderman G. J. Anderson. He said the latter was using deputies from other wards. Judge Patterson sent for Anderson, who had not been informed of the move on the part of Constable Buss, and held final action over until tomorrow so Anderson may reply.

THE CART BEFORE THE HORSE

Man is only as old as his blood vessels and the stomach controls the blood stream by refining the food into Amnacacid molecules. So we have the cart before the horse. How little we think the stomach controls high blood pressure and most all supposedly incurable diseases! Every organ in the body receives its allowance and maintenance from the stomach. Why do we impose on it? Nobody cares how much—because it has to take what you give it and say nothing until some future date. You get a message from the Kidney—Bright's Disease, Hardening of the Arteries; a message from the Heart—Myocarditis, with what you call Rheumatism produced by toxins in the blood stream; Stiff Joints and painful Muscles. The Liver always trying to do what the stomach fails to accomplish. Give up the fight and the patient drifts into Pernicious Anaemia. The time has come for us to stop dreaming and abusing this wonderful organ that can digest all but itself. Imagine, if this organ could talk and tell its tale of woe, the Radio would never get through. When I examine thousands of people, I always think of the sodbuster whipping the tired horse, compelling him to pull the load. Most fortunately, doctors are being educated through Research Laboratories, seeking the cause and enforcing the Law of Prevention.

BLOOD CELL PROTEIN SERUMS

(Copyright, 1909 and 1929)

are being successfully used in treating Rheumatism, Anaemia, Debility, Diabetes, Asthma, Kidney Trouble, Heart Trouble, Stomach Trouble, High Blood Pressure. Every patient pays the same price for the same serum. All Laboratory examinations of blood or urine, Free. No doctor charges. All Blood Tests Free. There never has been a substitute for Blood Cell Protein Serums. Administered only by our laboratories.

Pittsburgh Research Laboratory

4th Floor Keenan Bldg., 7th St. and Liberty Ave.

Hours: Daily 9 to 5. Wed. & Sat., 9 to 7. Sunday, 10 to 1.

PREMIER BUILT-IN CONVENIENCES

Sold by Retail Lumber Dealers

WHOLESALE STOCK CARRIED BY

PENNSYLVANIA DOOR & SASH CO.

Display of Practical Six Kitchen Cabinets

908 SECOND AVENUE

A clear skin is irresistible

... in fact, popularity depends upon it

THAT priceless treasure—a clear, flawless, lovely skin—charms, with admiration, the hearts of men.

First impressions cannot be good without a clear skin—first impressions are quickly made and are not soon forgotten. Old friends may excuse pimples and secretly sympathize but new acquaintances may not be so charitable. Skin blemishes are not inviting. Neither can they be covered up. They embarrass. Hold people back. Steal away joy and happiness.

A lovely—clear skin—is within the reach of all. To those who have lost it, hope is offered. You, too, may have a beautiful skin, rose-petal in texture, pretty as a picture and without a single pimple.

Many thousands have regained their strength and charm by taking S.S.S. It is Nature's own blood tonic for raising the body's power of resistance to disease, improving the appetite, building firm flesh, and clearing the skin. S.S.S. promotes constructive metabolism (healthy body building). It increases the number of red-blood-cells.

The way to the skin is through the blood. Strong, healthy blood nourishes the body and fights against infection and disease.

All good drug stores sell S.S.S. in two sizes. Ask for the larger size. It is more economical.

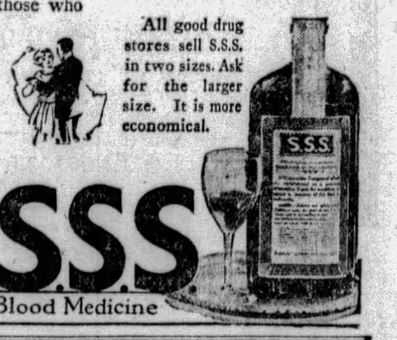

S.S.S. is made from fresh vegetable drugs and has a successful record of over 100 years back of it.

Copyright 1929 S.S.S. Co.

S.S.S.

The World's Best Blood Medicine

Dethol kills Mosquitoes-*quick*

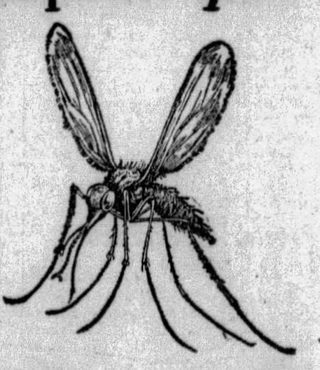

DON'T let mosquitoes feed on you. Just spray Dethol and their singing, stinging days are done. They're dead. Spray Dethol in bedrooms—its deadly mist destroys mosquitoes. Spray the porch whenever you hear a buzz. It drives them away outdoors. Kills flies, moths, roaches, ants, bedbugs the same easy way. You get your money back unless you're 100 per cent pleased with Dethol. At your store. Dethol Mfg. Co., Inc., Richmond, Va.

spray Dethol

FIREMEN DISCOVER MOONSHINE PLANT IN HOMESTEAD

BLAZE STARTED BY STILL ON TOP FLOOR

Huge Operation Revealed and Negro Arrested; Other Raids Net Four Arrests

Homestead firemen fighting a blaze in a double four-story frame house at 532 Elm way, Homestead, uncovered a large and up-to-date distillery, according to a report the firemen submitted to borough police. A 300-gallon still was found on the fourth floor, firemen say.

Robert Perry, 24, a Negro, was found in the house and arrested. Police say he is the caretaker of the plant. The still, encased in a concrete foundation, occupied the entire fourth floor, and on the third floor 200 barels of mash were stored. The first and second floors were occupied by Negro families. The fire was confined to the two upper floors.

ODOR CAUSES RAID

The odor of moonshine issuing from a dwelling in Jack's Run road, Bellevue, resulted in a raid on the building and the seizure of a 150-gallon still, and large quantities of mash and moonshine and the arrest of John Butkovich, 60, of McDowell street, yesterday, prohibition agents said. Investigation by the agents disclosed that the odor was created by a loose connection on a drain pipe.

Liquor violations were discovered, agents declared, in raids on the homes of Elizabeth Parlek, of 1016 Washington avenue, and Victor Wlostowski, of 600 Sixth street, both of Braddock, and John Valencic, and John Zonisky, both of Renton, Pa.

ATTACKS EVIDENCE

Thomas White, arrested in connection with a raid by prohibition agents April 20 at 964 Liberty avenue, filed a motion in Federal court asking that evidence seized in the raid be suppressed against him. The "evidence" consists of 10 gallons of moonshine whisky, 11 cases of ale and other alleged contraband, according to the return made on the search warrant.

The motion avers the search and seizure was illegal because the copy of the search warrant handed him by the raiders was not dated and not signed and sealed by the United States commissioner. He claims the description on the warrant of the place to be searched was erroneous and there had not been probable cause for the issuance of the warrant.

A rule was granted by Judge R. M. Gibson on the government to show cause why the motion should not be granted.

1,000 Pittsburgh Boy Scouts in Annual Steamer Trip

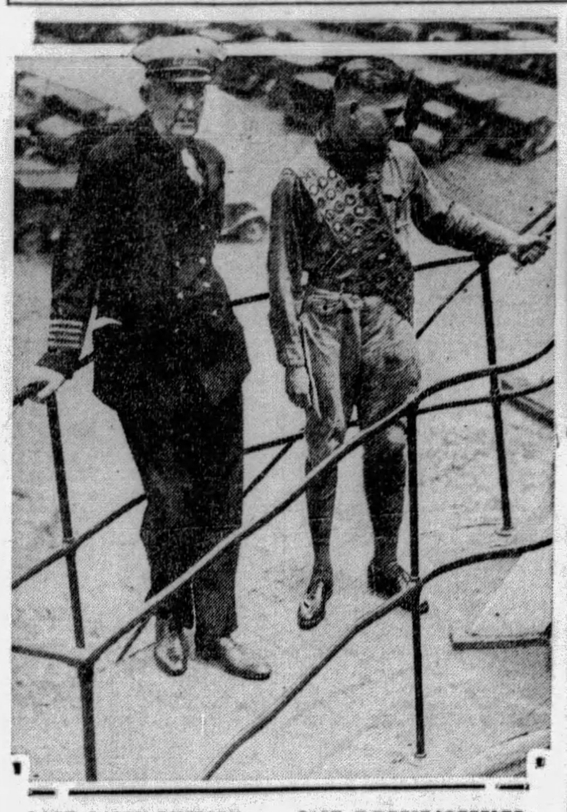

CAPT. RALPH EMERSON *CAPT. ROBERT LOEFFLER*

Capt. Emerson, chief of the Steamer "Greater Pittsburgh," and the Boy Scout, a member of Troop 99, South Hills, who was selected "Captain" for the annual Boy Scout one-day steamer trip down the Ohio. Here they're on the "bridge."

PHOTOS BY PITTSBURGH SUN-TELEGRAPH.

STEAMER GREATER PITTSBURGH WITH ITS SCOUT PASSENGERS

This is the Greater Pittsburgh and swarming over its decks, bossed by an all-Boy Scout crew, were 1,000 Boy Scouts as passengers. They returned last night.

COAL MEN WAR ON CHEATERS

Thirty members of the Pittsburgh Coal Dealers' Association, at a dinner in the Fort Pitt Hotel last night, made plans for securing cooperation of the city in passing more stringent legislation governing false weights and measures in the sale of coal by retailers.

The association indorsed the declaration of principles adopted by the National Retail Coal Merchants' Association, which condemns improper preparation of coal by producers, exorbitant freight rates, profiteering, direct selling in carload lots and government ownership.

COUNCIL BALKS PARK SHOWS

Council has deferred action on a resolution from Mayor Charles H. Kline appropriating $5,000 for free Sunday motion picture shows in city parks.

The resolution was submitted Monday with a letter from the Mayor explaining that he proposed to transfer the funds from an account in his office.

Daniel Winters and John S. Herron moved to have the resolution approved, but failed to get support from a legal majority.

The measure was returned to the Mayor with a request for an explanation of how he came to have $5,000 surplus in one of the office accounts.

VISITORS WILL FILL PULPIT

The Bellevue Presbyterian Church has announced the following visiting ministers to supply the pulpit in the absence of the pastor, the Rev. Dr. R. F. Galbreath:

July 28, the Rev. Dr. Robert MacGowan, Bellefield Presbyterian Church; August 4, the Rev. Dr. Gaius J. Slosser, Western Theological seminary; August 11, the Rev. Dr. S. M. Moore, Eustace, Fla.; August 18, the Rev. Dr. R. S. Johnston, Fourth United Presbyterian Church. The Rev. Dr. Hugh Leith, of the Second Presbyterian Church, Wilkinsburg, occupied the pulpit last Sunday.

Propeller Hits, Injures Schlee

DETROIT, July 24.—(AP).—Edward F. Schlee, co-pilot with William S. Brock on the flight from Detroit to Tokio in 1927, is in Harper Hospital in a partially conscious condition as the result of injuries suffered late yesterday. He was struck by a propeller of a plane at the Detroit City airport.

Dr. Raymond S. Slate, Schlee's physician, said his injuries consisted of a slight concussion of the brain and lacerations of the scalp, left shoulder and left elbow. The doctor said Schlee's condition was "serious although not critical."

Alleged Robber Says He Was Robbed

Max Hills, 34, an orderly at the Passavant Hospital, was arrested early today in connection with the alleged theft of $37.50 from Albert Ekstrand, of 5562 Holbart street, a patient. Hills is said to have left the hospital yesterday afternoon, returning shortly after 1 a. m. today. He said he was robbed of $47.50 at Twenty-ninth street and Spring way. He was held as a suspicious person at the Center Avenue Station.

Pantheon Planned For Turkish Chiefs

CONSTANTINOPLE, July 24.—(INS.)—A Turkish pantheon in which the great men of Turkey will be buried will be erected in the Roman citadel of Angora. Mustapha Kemal Pasha, first president of the Turkish republic, will be the first to be buried in the pantheon which will not be dedicated until his death.

Marriage Licenses

Roy N. Harrah	Philadelphia
Viola Ribeiro	Pittsburgh
Howard A. Simmons	Pittsburgh
Mathilda Soltysic	Pittsburgh
Paul Johns	Cleveland, O.
Gertrude Sedlay	Cleveland, O.
John O'Connor	Braddock
Mary M. O'Hara	Munhall
Modray B. Svanovich	Clairton
Agnes Sudvik	Clairton
Albert C. Hunkeler	Wilkinsburg
Fanny Sedicek	Wilkinsburg
Joseph N. Michnowicz	Russelton
Katherine Orlowiski	Glassmere
Albert J. Costello	Pittsburgh
Theresa Kennedy	Pittsburgh
Frank Graziani	Detroit, Mich.
Zora Bigi	Blythesdale
William E. Hare	Pittsburgh
Emily M. Wagner	Pittsburgh
Thomas J. Joyce	Pittsburgh
Ruth A. Dewitt	Pittsburgh
Roxy Palumbo	Pittsburgh
Mary A. Ursula	Pittsburgh
Walter C. Huebner	Bellevue
Ethel M. McGinnis	Pittsburgh
Edward Litchford	McKeesport
Johanna Delahanty	McKeesport
Joseph Elkowitz	Clairton
Mary Dznricska	Clairton
Daniel J. Hill	Swissvale
Margaret Bahleda	Braddock Park
Henry M. Stewart, Jr.	North Braddock
Louise Poole	Lucerne Mines
Hiernonin Jogielski	Hamtramck, Mich.
Franciszka Grabowska	Pittsburgh
William Smith	Hays
Grace Amedick	Hays
Andy Englert	McKeesport
Katherine Osolenski	McKeesport
Frank J. Dell	Pittsburgh
Anna E. Lutz	Pittsburgh
Regis Shaughnessy	Pittsburgh
Gertrude Golden	Pittsburgh
Herman West	Pittsburgh
Emma Ryan	Pittsburgh
Victor T. Ryncofski	Pittsburgh
Myranda E. Katzenmeyer	Pittsburgh
Harry Guenther	Pittsburgh
Agnes B. Mannion	Pittsburgh
Ernest L. Leitholf	Dormont
Mary A. Thurn	Pittsburgh
Edward P. Howell	Pittsburgh
Mabel S. Gray	Carnegie
John W. Brown, Jr.	Pittsburgh
Bertha E. Hough	Pittsburgh
Albert J. Eshman	Sharpsburg
Laure Clark	Sharpsburg
Clyde O. Smith	Pittsburgh
Grace E. Burton	Pittsburgh
Frank Eggers	Pittsburgh
Hazel Parkinson	Sharpsburg
Martin L. Menzel	Pittsburgh
Loretta M. Goldbach	Pittsburgh
Howard Lanson	Pittsburgh
Rose Wittlin	Pittsburgh
John E. Hale	Allison Park
Isabelle D. Kordick	Chicago, Ill.
Raphael Goldstein	Pittsburgh
Ethel Grodstein	Pittsburgh

Shipping Board Asks For Oil Bids

WASHINGTON, — July 24. — The United States Shipping Board has asked for bids for supplying its requirements of Diesel fuel oil at the ports of Balboa or Cristobal, Canal Zone, during the period from September 1, 1929, to August 31, 1930. Requirements are estimated at 25,000 barrels per month. Bids will be opened August 20.

THREE SCHOOLS TO BE CLOSED

The Board of Public Education yesterday authorized the closing of the Obey, Stevenson and Windgap public schools in the former Chartiers Township, as recommended at a committee meeting Monday. Pupils in these schools will be transferred to the Westlake, Shaffer, Harwood, Chartiers and Fairywood schools.

Contracts were awarded for an addition to the Madison School, Milwaukee street, in the Hill district, aggregating an expenditure of $253,590, and the purchase of property of the Lee Tennis Club, adjoining the Lee School, Los Angeles street, South Hills, at a price not to exceed $1,800. The club was granted permission to use the property until it is required by the board.

Contracts for repairs to a number of other buildings also were authorized, with purchase of beauty parlor equipment for the Irwin Avenue Girls' Trade School, North Side, to cost $253.

Two Stores Robbed, Pedestrian Held Up

Two robberies and a holdup were reported to the Detective Bureau early today. Albert Danbern reported that his store at Hazelwood and Murray avenue was robbed of $50 during the night. A case of bath robes was reported stolen from the Model Garment Company, 915 Fifth avenue. Harry Garnet, 5210 Kincaid street, was held up by two Negroes in front of his home and robbed of $13.

Brooklyn Man Plans Gotham Bull Fights

MADRID, July 24.—There's to be a lot of bull throwing in New York if Sydney Franklin, Brooklyn matador, gets his heart's desire. Unless the bulls get him first he hopes to introduce the game to New York.

FIGHT PUSHED FOR SUSPECT

Assistant District Attorney J. E. Kalson, who returned to Pittsburgh yesterday to confer with District Attorney Samuel H. Gardner on the extradition of Salvatore Accorsi from New York, wanted here on a murder charge, will go to New York tonight to attend another hearing tomorrow before the Appellate division of the New York courts.

Accorsi is wanted in the shooting of John Downey, a state trooper, following dispersal of a Sacco-Vanzetti meeting in Cheswick in August, 1927.

At a meeting two weeks ago extradition was granted, but attorneys for the accused man have taken exceptions on technical points and procured writs to delay his return to Pittsburgh, according to Kalson.

Long-Lost Portrait Given to Germany

NEW YORK, July 24.—(AP.)—A long-lost portrait of Frederick the Great has been presented to Germany by August Heckscher. Its true quality, dimmed by varnish and dirt, the portrait was identified a few months ago as an original made by Anton Graff.

600 ON TRAIN SHAKEN UP IN COLLISION

Engine Crew Averts Disaster In Crash in P. R. R. Yards Near Station Train Shed

The alertness of a railroad engineer in setting his brakes when he saw a train of empty cars approaching head on, averted disaster in the Pennsylvania railroad yards near the train shed late yesterday afternoon.

A train carrying 600 workmen from shops and factories in the Turtle Creek Valley, collided head-on with a train of empty cars leaving the shed. Passengers were shaken up, but no one was injured.

The passenger train was entering the station at 5 o'clock when the engineer saw the string of empties approaching. He applied his brakes and brought the train almost to a halt when it collided with the other engine.

The engine crew of the other train threw on the brakes and leaped to the ground.

KILLING OF TWO CONFESSED

TAVARES, Fla., July 24.—(AP.)—The mystery that shrouded the brutal slaying of an elderly couple in their filling station at Mohawk, on the night of July 6, was cleared away by Lake County authorities, who announced that one of three men in jail here had confessed to the slaying, implicating one of the others under arrest. A special grand jury will investigate the case today.

Officers said H. W. Prescott, an alligator hunter, of Fisherman's Paradise, had confessed he and J. C. Pike, of Winter Garden, beat Mrs. Angie Gillis and Levi Allen to death with a hammer during an argument over payment for soft drinks and money due them for alligator hides they had sold the couple.

Ruffin Rogers, of Apoka, the third man held, Prescott said, sought to assist him and Pike in "framing" a story of an all-night alligator hunt. Rogers is held as a material witness.

COUNTY LOSES ITS FIGHT FOR 'POLISH JOHN'

State Decides Somerset Has Prior Claim to Member Of Jaworski Robber Gang

Frank Mosczenski, 28, known as "Polish John," alleged member of the Jaworski Flathead gang, arrested recently in Buffalo, should be returned to Somerset County authorities according to a ruling yesterday of Deputy Attorney General John Scott, of Harrisburg, referee in a battle to decide whether Allegheny County or Somerset County warrants shall have precedence with Buffalo authorities.

Scott ruled that the Somerset County officials were entitled to the prisoner because they were first to file a warrant in Harrisburg, after learning that he had been captured.

WANTED FOR HOLDUP

District Attorney Lindsay, of Somerset County, said that they wanted Mosczenski for the holdup June 6 of the Central City Bank, at Central City.

Mosczenski was implicated in the holdup by Felix Fertak, "brains" of the Jaworski mob, who is serving a 32-year sentence in the Western Penitentiary.

Chief of County Detectives George W. Murren and Detective John W. Geisler represented Allegheny county.

COUNTY GOT HIM

Despite the fact that Allegheny county authorities were principally responsible for his apprehension in Buffalo, it had no bearing with Attorney Scott, Detective Geisler informed District Attorney Samuel H. Gardner last night.

Chief of Detectives F. E. Vele, of Buffalo, informed of Scott's action, declared that he will not turn over the prisoner to Somerset authorities unless ordered so by New York courts. He assumed this attitude because the Somerset authorities did not participate in his arrest, and knew nothing of it until reading newspaper accounts of the capture.

Careful, Mother! When your baby's fretful, feverish, don't give him something intended for grown-ups! There's no use when you can get Fletcher's Castoria—the pure vegetable, pleasant tasting preparation doctors recommend for babies—which millions of mothers know is safe.

Give Fletcher's Castoria at the first sign something's wrong. See how quickly it will comfort a restless, crying youngster. When Baby has caught cold, it keeps the little bowels from clogging. It quickly relieves colic, gas, diarrhea, constipation, etc., in babies—and older children, too. Keep on with it *until your child is grown.* Bigger appetite, better digestion, more perfect elimination will surely reward this sensible care. Be sure you get genuine Castoria. Look for the Fletcher signature on the wrapper.

Children Cry for Fletcher's

CASTORIA

(Advertisement)

Hands Artists Rave About

Whenever New York artists or photographers want an exquisite pair of hands for "close up" reproduction they call in Annette Grandin. She has hands of rare beauty that can stand "close up" reproduction, because they are so delicately white and smooth.

"The secret," Miss Grandin says, "lies not in any special care, or in the use of fancy lotions, but simply in a skin bleach of my own making. I get three ounces of Orchard White at the corner druggist and mix it with the juice of two lemons. This makes a full quarter pint of a remarkable, and at the same time perfectly harmless bleach. I rub a little into my hands—also my neck and face—every night and this keeps my skin not only clear and white, but soft and smooth."

STOPS FALLING HAIR

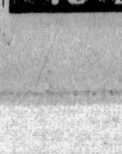

Lucky Tiger knocks dandruff and scalp ailments by killing germs like Whyte-Fox knocks skin irritations. Both sold under Money-Back Guarantee. At Barbers and Druggists. LUCKY TIGER

No Fun on his Vacation

Will you meet attractive people on your vacation? Will they like you? Will that charming girl you're sure to find, side step dates with you? It all depends.

This man has good looks, personality, and money—but men and women alike have avoided him for years. He has a lonely time of it wherever he goes.

Don't fool yourself

Halitosis (unpleasant breath) is a barrier to friendship, affection and business progress.

So many every day conditions cause it that no one is entirely free of it. And since you cannot tell when you have it, the one way of putting yourself on the safe side is to use Listerine as a mouth wash 3 times a day. Take a bottle with you on your vacation—or don't go.

Kills germs—destroys odors

Full strength Listerine ends halitosis because it strikes at the germs which cause odors. And instantly destroys odors themselves. Our free Book of Etiquette is yours for the asking. Address Dept. H 10, Lambert Pharmacal Company, St. Louis, Mo., U. S. A.

Keep Cool, Men

Your face kept cool while shaving and afterward. Listerine Shaving Cream is a treat for all men.

Halitosis *is a daily threat . . end it with*

THE SAFE ANTISEPTIC Listerine

Low Fare Excursions—EVERY SUNDAY

CONNEAUT LAKE PARK, PA. $2.75
Leave Pittsburgh 6:35 A. M., Standard Time.
Returning leave Park 5:35 P. M.

AKRON, OHIO $2.75
YOUNGSTOWN, OHIO $1.75
NEW CASTLE, PA. $1.75
ELLWOOD CITY, PA. $1.50

Leave Pittsburgh 7:30 A. M., Standard Time. Returning Leave Akron 7:50 P. M., Youngstown 9:15 P. M., New Castle 9:48 P. M., Ellwood City 10:07 P. M.

BALTIMORE & OHIO RAILROAD

Why

do you think you can't afford a car? Bargains! Read Classified Ads *in the* SUN-TELEGRAPH

PATRICIA PITT'S SPRIGHTLY COMMENT ON PITTSBURGH'S SOCIETY HAPPENINGS

Hunts Plan Debutante Dinner

WE have little chance to acquire a narrow viewpoint these days, with a perspective widened to include events so far in the future. A great many, in fact the majority, of next winter's hostesses are away from home just now, enjoying breezes a few degrees cooler than the ones sweeping through city street. But every now and then we hear about a party that someone or other is planning for the season to come, making the social calendar just that much fuller.

One of the latest additions to the list of next winter's affairs is a dinner dance which the Roy Arthur Hunts, of Ellsworth avenue, are planning for the Saturday after Thanksgiving, November 30, in the Pittsburgh Golf Club. They will have as their guest of honor one of the debutantes, Elizabeth Thomas, daughter of Mrs. Isaac Biddle Thomas, of St. James street, who will make her bow at a luncheon which her mother will give the day before, November 29, in the Golf Club. Elizabeth is abroad this summer, studying in France, but will return home in September in time to enter her second year at Bryn Mawr.

* * *

LISTED among those who are just leaving home are Mrs. James W. Henry and her daughter, Frances, of Bigelow boulevard, and her son and daughter-in-law, the junior James W. Henrys, of the Ruskin apartments. They are sailing Saturday on the Belgenland for France, and when they land the senior Mrs. Henry and her daughter will go direct to Carlsbad to remain for a month. Mr. and Mrs. Henry, Jr., are planning to tour the Italian lake region, and they will all return on the Homeric late in September.

William Booth, of Grant street, Sewickley, and his wife, the former Isabel Grimes, left last Friday, I hear, to motor to Georgian Bay, Ontario, where they will stay for about three weeks. And by the way, Mr. Booth's sister, Marguerite, gave a small bridge party Monday afternoon in her home in Grant street, in honor of Helen Smith.

Mrs. David Herbst Campbell, of Walnut street, has been entertaining a few young people in her home for the last few days, the guests being friends of her daughter, Phoebe Jane. They included Helen Van Sciver, of Haddonfield; William Robert Adams, of Amsterdam, N. Y., and Robert Warburton and Max Miller, of Akron, O. The young folks left for their homes today.

Miss Ethel Christy and her brother, Bayard H. Christy, of Frederick avenue, Sewickley, have returned from Ireland after a two months' tour. Their sister, Miss Abby Christy, went on to New York to meet them when they landed from the Duchess of Bedford, which sailed from Belfast.

* * *

AT 5:30 o'clock yesterday afternoon, the marriage of Miss Elizabeth Whitmarsh, daughter of Mr. and Mrs. W. O. Whitmarsh, of Princeton place, Swissvale, and Ernest S. Craighead, son of Mrs. F. G. Craighead, of Edgewood, was solemnized in the bride's home by her brother, the Rev. David C. Whitmarsh, of McKeesport, assisted by the Rev. William Hezlep, of Jahnsi, India, brother-in-law of the bridegroom. The bride wore duchess satin and lace with a tulle veil held with a cap of old lace, and she carried a shower of rosebuds. There were no attendants. A reception for the families and a few friends followed the ceremony and later, Mr. and Mrs. Craighead left for a Canadian trip. They will be at home in Edgewood after September 1.

* * *

THE wedding of Miss Dorothy Gail McKee, daughter of Dr. and Mrs. Claud W. McKee, of Greensburg, and Avra Pershing, of Greensburg, is taking place today at 4:30 o'clock in the McKee home with the Rev. Dr. Frederick Esenwein, of the Greensburg Methodist Episcopal Church, officiating. The bride is wearing white duchess satin and tulle with a veil of tulle banded with satin, and she is carrying a shower of orchids, sweetheart roses and lilies of the valley. Her sister, Miss Betty McKee, as maid of honor, appears in white chiffon made with a cape effect, and girdled with salmon pink satin which forms a short train. Her hat is of white horsehair braid and her flowers are salmon pink roses. Similar frocks with girdles of turquoise blue satin are worn by the bridesmaids, Miss Katherine Pershing, sister of the bridegroom; Miss Elizabeth Jamison, of Greensburg; Miss Carolyn Ingles, of Ann Arbor, and Miss Florence Holmes, of Grand Rapids, Mich. They are also wearing white horsehair braid hats carrying salmon pink roses and blue delphinium. Blair Patterson, of Edgewood, is best man and the ushers include T. C. Zellers, of McKeesport; Charles Call, of this city; Carl Robinson, of Philadelphia, and Richard Coulter III, of Greensburg. A reception in the Greensburg Country Club followed the ceremony. Mr. and Mrs. Pershing will tour Canada and the White Mountains, and after September 1 will be at home in Greensburg.

* * *

THE marriage of Miss Margaret Harriet Fleming, daughter of Mr. and Mrs. David E. Fleming, of South School street, Avalon, and Ira Robert Cumming, son of Mrs. Amelia Cumming, of Joliet, Ill., was solemnized last Friday at 5:30 o'clock in the Fleming home by the Rev. Dr. Hugh Leith, pastor of the Second Presbyterian Church of Wilkinsburg. The bride wore a bouffant frock of ivory satin and her veil was of tulle, an heirloom in the family. She carried roses and lilies of the valley. Mrs. J. Wilbur Watkins, of Bellevue, was her cousin's matron of honor, appearing in green chiffon and carrying pink gladioli and roses. Thomas Neely, of Wilkinsburg, was best man and the ushers included J. Wilbur Watkins and Rhys Wolcott. Miss Elizabeth Smith played the wedding music and Miss Catherine Gerwig sang. A dinner in the Highland Country Club followed the ceremony. After a motor trip to the Virginia mountains, Mr. and Mrs. Cumming will be at home in Linden avenue, Edgewood.

* * *

THE immediate families and a few friends attended the silver wedding anniversary celebration of Mr. and Mrs. Frank Beeh, of Marguerite street, Wilmerding, which was held last Sunday at South County Park. Mr. and Mrs. Joseph Beeh, of Cutler street, North Side, who were best man and bridesmaid at the wedding 25 years ago, were among the guests.

* * *

MRS. HELENA A. QUIRK, of North Fremont avenue, Bellevue, announces the marriage of her daughter, Miss A. Renelda Quirk, and Paul L. Lindsay, of Chicago, son of Mr. and Mrs. J. Oscar Lindsay, of the North Side, which was solemnized Monday in Chicago by Msgr. Griffin. Mr. and Mrs. Lindsay will make their home in Chicago. Miss Leonore M. Quirk was her sister's maid of honor, and Edward Hennigan, of Chicago, was best man. Before leaving for Chicago, the bride was guest of honor at several parties, among those entertaining being Miss Rose Schopp, of Beechview; Miss Helen McCabe, of the East End, and Miss Lilion Stophel, of Duquesne.

* * *

MISS MARY SCULLY, of Howard street, East McKeesport, gave a linen shower Saturday in honor of Miss Dorothy Koons, of East Pittsburgh, whose marriage to Walter MacNary, of Chicago, will be solemnized August 21. Both Miss Scully and Miss Koons are members of the Alpha Delta Sigma sorority, University of Pittsburgh.

* * *

OAKLAND CHAPTER, No. 369, O. E. S., will hold the second in its series of summer card parties Friday night in its hall, Fifth avenue. Mrs. Elizabeth M. Rodgers is chairman.

* * *

MR. AND MRS. W. C. HARDESTY, of Jefferson drive, Mt. Lebanon, are spending a few days at the Hotel Victoria, New York.

Patricia Pitt

Out-of-Town Guests in Outing at Club

Photo by Pittsburgh Sun-Telegraph.

Margaret Marshall Mrs. Bruce Irwin Mrs. Chales Watt, Jr. Ethel Charnock Florence Hall

Out-of-town alumnae who attended the summer outing of Zeta Tau Alpha, Pitt sorority, at Highland Country Club. Miss Marshall is from Lakeland, Fla.; Mrs. Watt from Atlanta, Ga.; Miss Charnock from Wellsburg, W. Va.; Miss Hall from Tampa, Fla.; and Mrs. Irwin from Kansas City, Mo. The outing is an annual summer social event.

Alterations Made At Club Congress

MIDSUMMER visitors to the Congress of Clubs are noting the several changes and improvements being made in the club house. One of the most radical is the new hallway on the second floor, which has cut off entrance from the president's office to the Outlook Alliance room, at the same time making a much-needed entrance into the hallway. The exterior of the club house presents a bright and shining appearance under its new paint. The kitchens also have been repainted and a new warming oven is a recent addition to the equipment. Before the summer is over the Maryland College Club room will be repapered and the ceiling in the lounge done over. All the other wallpapers in the house have been cleaned and the entire place is as attractively cool as a summer resort hotel.

* * *

ON the committees of the Oakland Woman's Club for next season will serve the following: Mrs. F. L. Johnston and Mrs. William Hatton, social committee; Mrs. W. F. Webb and Mrs. William Pfouts, educational; Mrs. C. E. Collins and Mrs. Elizabeth Corswirt, Americanization; Mrs. J. B. Allen and Mrs. C. O. Booth, membership; Mrs. W. M. Finley and Mrs. J. F. Gettman, better magazines; Mrs. J. A. Johns, Mrs. O. E. Hirschman, home economics; Mrs. Carrie McCandless and Mrs. E. H. Bingler, civic and juvenile courts; Mrs. J. Charles Wilson, Mrs. Louis Crist, music and general entertainment; Mrs. John Lewis, Mrs. John Howick, program; Mrs. J. E. Orr, Mrs. Mary Murphy, Miss C. M. Norton, for the blind; Mrs. Thomas Costello and Mrs. C. M. Stauft, Red Cross and Christmas seals; summer outing, Mrs. J. J. Martin, Mrs. W. Gress; publicity, Mrs. C. M. Pettit, Mrs. E. H. Bingler, Mrs. N. R. Daugherty; Mrs. G. H. Klaus, Mrs. Edward Lauer and Mrs. H. J. Sedwick, auditing.

* * *

MEMBERS of the G. A. R. have been invited to attend the annual basket picnic of Mary E. Humbert Tent, No. 14, Daughters of Union Veterans, which will be held tomorrow at the home of Mrs. Nicholas Reutzel, Braddock road, Wilkinsburg.

* * *

MRS. MILTON C. RENO, manager of the Congress of Clubs, has been elected a trustee of the Pittsburgh Chapter, Club Manager's Association, and has the distinction of being the first woman to hold office in the new organization.

* * *

RIGO SISTERHOOD, Dames of Malta, will hold a card party in Serbian Hall, Fifth avenue, Oakland, on August 2.

* * *

MRS. A. G. H. FRAZIER, a member of the New Era Health Colony and Woman's City Clubs, expects to leave next week, with Mr. Frazier, for Atlantic City.

* * *

MRS. GEORGE C. ROLL, a member of the Congress of Clubs, and Dr. Roll have returned from a visit to Mt. Clemens.

Father Rescues Two Children From Pool

GREENSBURG, Pa., July 24.—When they slipped into deep water in the Maple Lodge swimming pool, while paddling in the water, Ruth Brinker, 8, and her sister, Dorothy, 13, were pulled to safety by their father, Patrolman Robert Brinker.

Neither of the children could swim.

Dorothy Talbot, 36, Noted Singer, Dies

CHICAGO, July 24.—(AP.)—Dorothy Talbot, coloratura soprano, died yesterday at the home of her parents, Mr. and Mrs. F. M. Dauncey. She was 36 years old and leaves her husband, Jay Regan, Berkeley (Cal.) lawyer; three daughters and her parents.

Brokerage Offices On Liners Planned

NEW YORK, July 24.—(AP.)—Liners are crossing the pond so fast these days stock brokerage offices on them are now contemplated. Application has been made by a member of the stock exchange for permission to establish an ocean-going branch office.

LOOK

for the famous red-and-green package whenever you buy corn flakes. It means genuine Kellogg's—the original Corn Flakes. The world's best liked ready-to-eat cereal!

Kellogg's CORN FLAKES

★ Made by Kellogg in Battle Creek
Delicious breakfast, lunch or supper

"THE CASTELLE" Permanent Wave

Is of French Method. The waves are not humpy, frizzy or unnatural looking, but distinctive with marcel effect. Beautiful curled ends. Leaves the hair soft and glossy as before. Does not require setting.

JULY SPECIAL!

Complete with Setting..... $4.00

EUGENE WAVE..... $5.00

Licensed, Experienced Operators. Open Tues. and Thurs. Evenings.

NO APPOINTMENTS NECESSARY.

CASTELLE PERMANENT WAVING COMPANY

230 Fifth Avenue, Third Floor Room 304 Fifth Ave. Arcade

Phone Atlantic 0681

RESORTS

Atlantic City, N. J.

PRINCESS

Brick, Steel and Stone Construction OCEAN END OF SOUTH CAROLINA AV. MODERATE RATES. EXCELLENT TABLE EVERY COMFORT AND CONVENIENCE Orchestra, Dancing, Fireproof Garage BATHING FROM HOTEL. Private Bath Houses for Free Use of Guests Write Box Z for Booklet & Road Map. 26th Yr. Paul C. Rosecrans, Owner & Mgr.

LOUELLA Tennessee Av. nr. Beach; Thoroughly modern. Amer. & Europ. Moderate rates. R. Rawley, Own.

MILLER COTTAGE 9 to 17 N. Georgia Ave. Cap. 250. Noted for its table. $3 up dly. $18 up weekly. 20th season. EMERSON CROUTHAMEL, Mgr.

WINDERMERE S. Carolina av. & beach. Amer. Europ. plan. Bath'g Priv., elev. Benders, ownership mgt.

FURNITURE

Designers-Makers

Specializing in Period design reproductions— Also new designs.

Our "RE" Departments— Re-Upholstering, Re-Finishing, Re-Pairing— "Re"-Create old, worn Furniture to an appearance almost like new.

Estimates Without Obligation

DAULER-CLOSE FURNITURE CO.

636-638 SMITHFIELD ST.

Mercer Forming Izaak Walton Club

MERCER, Pa., July 24.—Thirty charter members have been enrolled in the local chapter, Izaak Walton League of America. An organization meeting will be held within a few days.

RESORTS

West Virginia

Delightfully Cool in Summer—Wonderful Golf

The Greenbrier Hotel

WHITE SULPHUR SPRINGS, W. VA.

AMERICA'S PREMIER RESORT—OPEN YEAR 'ROUND

Reymers' FOUNTAINS

ONE of the most satisfying pleasures of a trip to the city is to visit a Reymers' Fountain for something cool and refreshing. Hot and cold drinks, ices and ice creams, sandwiches and other light refreshments are served in a way that will please you.

Our new Dri-Kold service makes it possible for you to serve Reymers' ice cream in your home several hours after purchasing it.

239 Fifth Avenue
Jenkins Arcade
Clark Building
Union Trust Building
Oliver Building
6018 Penn Avenue, E. E.
Forbes & Atwood Streets

NOW! A PERFECT
ZEGLER Permanent Wave

Regardless of Price this is the Finest Permanent Wave Possible for you to Obtain Anywhere. It is the Creation of Permanent Waving Artists. Requires no Comb or Reetting. ALL WORK GUARANTEED.

STEAM & OIL—$3 EUGENE—$4

INCLUDING SHAMPOO AND FINGER WAVE. THE ONLY AND ORIGINAL

ZEGLER'S PERMANENT WAVE SHOP ONLY AT

ARTIST'S SKETCH OF ZEGLER WAVE.

230 Fifth Ave., Room 310 Fifth Ave. Arcade Building
(FORMERLY AT 501 MARKET ST.) PHONE ATLANTIC 4982.
With or Without Appointments
WE HAVE LICENSED OPERATORS. "THIS IS NOT A SCHOOL"

WHERE EVERY WEEK IS LEARN-TO-SWIM WEEK

Why not leave fear out of your desire to swim? It is easy to do so when you learn to swim in the clear, sanitary pool at the "Nat." You are protected every stroke you take. Come on in.

Every Friday Morning, 10 to 12, Free Swimming Lessons in Class for Women and Girls.

The Pittsburgh Natatorium, Duquesne Way Near Sixth

BOGGS & BUHL

REMNANT DAY

FRIDAY—Day After Tomorrow

The first Remnant Day ever held was, as far as records and memory show, Boggs & Buhl's original Remnant Day, a half century ago---a statement which has never been challenged or refuted. Friday will witness the 101st semi-annual Remnant Day at Boggs & Buhl---the beginning of a "Second Century of Remnant Days"---a day that will be made memorable by values exceeding the far-famed record-making values of all the 100 previous Remnant Days.

Friday—the 101st—the greatest of all B & B Remnant Days . . . more people will be served—more purchases made—than in any previous time. Red Ink Prices, rock bottom prices, will do the work—cost given scant consideration in this relentless and sweeping clearance which pokes into every nook and cranny of the store.

Tens of thousands of people crowd into the store on these occasions—communities from hundreds of miles around, from three states, pour into the store in this one great day, literally thousands of thrifty, provident, foresighted shoppers—keen to realize on values that have no parallel.

Ready-to-Wear, Underwear, Accessories, Housefurnishings, of every kind and for every person, included—surplus goods, overstocks, broken lines, odd pieces and lengths—the greater part from the season's best selling lines—seasonable, useful and desirable. From store opening to store closing, values such as are seldom witnessed will meet you on every hand. Remnant Day Red Ink Prices that mean just one thing—the utmost in value-giving—prices drastically slashed.

Store opens at 8:30 Remnant Day—a half hour early—that more may be served, and more comfortably—and to take care of early rising business folk.

that you may select with the leisure not possible in Friday's crowds

remnant day tomorrow (thursday) in

PIANOS

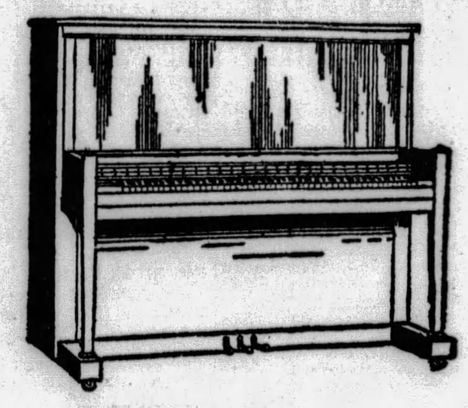

Never has the necessity for a quick disposal of used pianos been so urgent. The piano warerooms, shops and warehouses are literally crammed—clogged with pianos taken in trade on new ones.

Prices are calculated to move the majority, if not all, during the next three days. You have every assurance of a sound and dependable investment.

Liberal exchange privileges offered with every used piano sold, whereby you will be allowed full value for all payments made.

Space does not permit a complete listing. These few examples will serve the purpose.

your choice
$27.50
CASH ONLY

Emerson — Mathushek
Lechner & Schoenberger
Heinekamp — Hale
Stuyvesant — Crown

your choice
$150
$10 CASH; $5 MONTHLY

Kranich & Bach
Ivers & Pond
Jesse French
W. F. Frederick
Hardman
Story & Clark
Estey
Lester — Hamilton

your choice
$45.00
$10 CASH; $5 MONTHLY

J. & C. Fischers
Emersons
Schultz
Jewett
Estey
Decker Bros.
Weber
Wheelock
Lechner & Schoenberger
Schumann
Henze
Krell
Stuyvesant
Universal

Used Players $95 up
$10.00 CASH
$5.00 MONTHLY

your choice
$95.00
$10 CASH; $5 MONTHLY

Albrecht	Hoffmann	Needham
Archer	Kayton	Newton
Arlington	Kellmer	New York
Block & Co.	Kensington	Opera
Booth	Kimball	Peerless
Brewster	King	Premier
Cambridge	Kingsbury	Princeton
Capen	Kingsbury	Regent
Cool	Kirschner	Ricca
Denniston	Kleber Bros.	Ricca
Draper	Kleber Bros.	Richmond
Foster	Kleber Bros.	Schiller
Gabler	Krell	Schultz
Gerhardt	Kreutzer	Schumann
Gibson	Lester	Schaeffer
Haines Bros.	Livingston	Starr
Haines Bros.	Malcolm Love	Steiner
Hamilton	Mansfield	Story & Clark
Hamilton	Marshall	Waters
Hampton	Metcalf	Werner
Harvard	Milton	Wessell

FURNITURE

Folks need more time to select furniture—that's why we've moved Remnant Day up—doesn't mean you can't buy Friday or Saturday—but first preference given those who come tomorrow. EXTRAORDINARY VALUES. Witness these:

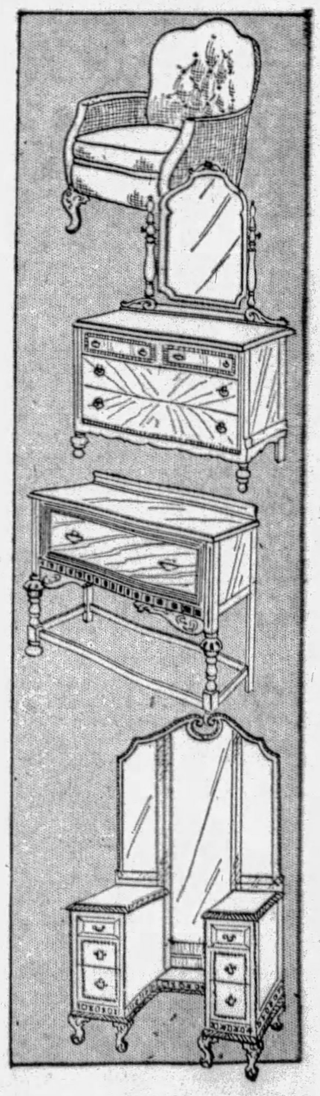

ODD PIECES ½ OFF

Hundreds of items listed in good selection at exactly half price:

RADIO CABINETS	DESKS	TEA WAGONS
BENCHES	CHAIRS	NIGHT TABLES
BUFFETS	CHESTS	WOOD BEDS
WARDROBES	VANITIES	DRESSERS
2 SUNPARLOR SUITES		ODD PORCH CHAIRS

DINING ROOM PIECES

$375 Walnut Dining Room Suite	$195.00
$69.50 Walnut Dinnette Suite	$34.50
$69.50 Walnut Decorated Dinnette Suite	$34.50
$149.50 Cherry Finish 6-pc. Dinnette Suite	$44.50
$89.50 Walnut 5-pc. Dinnette Suite	$44.50
$295 Maple 8-pc. Dinnette Suite	$147.50

BEDROOM PIECES

$750 4-pc. Walnut Suite	$375.00
$695 4-pc. Walnut Suite	$347.50
$495 4-pc. Walnut Suite	$247.50
$295 3-pc. Mahogany Suite	$147.50
3 open stock Child's Bedroom Suites	½ Off
$59.50 Damask Bedroom Chair	$29.50

LIVING ROOM PIECES

$1195 Aubusson Tapestry Davenport	$597.50
$265 Damask Sofa	$132.50
$79.50 Walnut Console Table	$39.75
$44.50 Walnut Telephone Cabinet	$22.25
$199.50 Laurel Modern Secretary	$99.75
$119.50 Decorated Wall Cabinet	$59.75
$129 Decorated Wall Cabinet	$64.75
$199.50 Down Seat and back Chaise Lounge	$99.75

15 Odd Living Room chairs to go tomorrow ½ Price

25 Odd Servers that were up to $65, tomorrow $17.75

JUNIOR GOLF STARS RECEIVE REWARDS

SUN-TELEGRAPH SPORTS

TWENTY-TWO | WEDNESDAY, JULY 24, 1929 | BEST IN PITTSBURGH

BUCCOS' LEAD IN DANGER

SPORT COMMENT

By HARRY KECK, Sports Editor

McKechnie Comes Back. Friends Are Pleased. Vindication for Bill.

Where Southworth Failed. Weak With Pitchers. The Schmeling Mixup.

BRIDGEVILLE CLUB IN LINE

(NOTE—James J. Long is confined by illness and during his absence this column will be conducted by the sports editor.)

THE many friends of Bill McKechnie, of Wilkinsburg, who were shocked when he was deposed as manager of the Pirates after winning a pennant with them and then beheaded as manager of the St. Louis Cardinals after leading them to the National League flag last season, were gratified beyond words by the news that he has been called back from Rochester, of the International League, to take up the wreck of the Cardinals and try to save the club from complete rout. Billy Southworth, former Pirate outfielder, who was manager of the Rochester club last season, has proved entirely incapable of getting the St. Louis club into anything resembling a winning stride.

Bill McKechnie

McKechnie always has been recognized as one of the headiest of baseball leaders and Owner Sam Breadon, of the Cardinals, who so brutally removed him from the management of the club because of the failure of the Cards to make a showing against the slugging Yankees in the world series last fall, proves himself a sportsman when he eats crow in taking back Bill and frankly admitting he made a mistake. He is quoted as follows in news dispatches from St. Louis:

"McKechnie has made good wherever he has served. I myself took the world series of 1928 too much to heart and now realize that I made a mistake. I still believe that we have the best club in the National League and think that under McKechnie we again will get into the fight for the pennant."

If that isn't complete vindication for Sweet Willyum, of Wilkinsburg, then there is no such animal.

JUST what effect the return of McKechnie to the major leagues in a blaze of glory will have on his announced campaign for the office of tax collector of the borough of Wilkinsburg remains to be seen. According to friends of McKechnie, he was disgusted with the kicking around he had received at the hands and feet of the baseball magnates and was at the point of giving up the game to settle down to a more peaceful role in his home town. The position of tax collector is a lucrative one and his army of friends were organizing to put him over at the polls. That McKechnie may have had an inkling of his return to St. Louis is indicated by the fact that he has delayed opening his fight for the political post while all of the other candidates already have swung into the battle with full vigor.

Owner Breadon, of the Cards, uttered another mouthful when he said that he still retained faith in Southworth, who won the International League pennant at Rochester, a farm of the Cardinals, last year, but realized now that Billy was too young in the matter of experience to cope with the so-called master minds of the majors. McKechnie takes off his chapeau to none of them in this connection. He is quiet and noncombative, but he attains his end through the medium of the soft-spoken word and plenty of old-fashioned plain thinking.

Sam Breadon

SOUTHWORTH'S main difficulty, according to the St. Louis players, was his inability to juggle his pitching staff properly. He had virtually the same corps of hurlers that won the pennant for the Cards last year, yet he had all of them off their stride before the campaign was very far under way. Working them out of turn, failure to send in relief men at the proper junctures and similar other tactical errors were charged against him. Billy is a good, hustling, live-wire baseball man and he was brought on to put more fight and life into the Cardinals. These things he gave them, but at the price of McKechnie's more mature judgment and smoother methods. The standing of the club today is the answer to the question of which system is the better for results.

WE have not heard the last of the Max Schmeling mixup. The New York State Athletic Commission at a meeting yesterday with William F. Carey, representing the Madison Square Garden interests, stood pat on its decision that Maxie must box Phil Scott for Humbert Fugazy at Ebbets Field, Brooklyn, before he will be allowed to fight anybody else in New York State, and Carey, while keeping his counsel, intimated strongly that the corporation would take its Schmeling-Jack Sharkey bout elsewhere, likely to Chicago or Detroit or even to Philadelphia, following in the footsteps of the late Tex Rickard, who took his two Tunney-Dempsey bouts to Philadelphia and Chicago and drew record purses with them after running afoul of ukases from the New York commission.

Max Schmeling

THE whole sorry mess in the Schmeling case is the result of Maxie's ingratitude toward the man who gave him his big opportunity, one Arthur Bulow, who brought the "German Dempsey" to the United States and made the connections whereby he was able to get the bouts that brought him world fame. In order to achieve this, Bulow had to "cut in" certain famous New York fistic hangers-on, who eventually succeeding in alienating Maxie's affections. Now Maxie doesn't even want to know or hear of Bulow and won't go through with any matches the latter has contracted for him.

One of these fine days, Schmeling will wake up a sadly disillusioned young man and will wish he had stuck by the friends of his early days. Boxers who toss away their managers on the slightest provocation for new ones seldom get any real breaks and oftener than not wind up wishing they had not listened to the blandishment of interlopers.

SPEAKING of the action of the New York commission yesterday, the Pennsylvania State Athletic Commission also made a move in the right direction when it sent on its secretary, Bob Young, from Philadelphia, to clear up the Bridgeville Speedway entanglements which had resulted in the suspension of the new club. Representing Chairman Frank Wiener. Young spent only a few hours in the city yesterday, but during that brief period he had an interview with Max Cryns, the Bridgeville promoter, during which he laid down the law with regard to matches and the conduct of shows. He recognized that much of the club's laxity was due to unfamiliarity with the commission's code and believes there will be no further trouble along these lines.

Frank Wiener

THE Speedway club will have to submit its matches to the commission before announcing them, and main bouts will have to be sanctioned at least five days before they are to be fought, as is the case with other clubs, and the result should be better shows and real protection for the public. Under no circumstances will the club be permitted to show George Godfrey, the Black Shadow, of Lieperville, for the reason that it is understood it cannot afford to pay an opponent who might be deemed a worthy foe for him.

BURKE, MALONE GIVE TALKS AT DINNER

The presentation banquet of the Pittsburgh Sun-Telegraph, winding up the affairs of the second annual Western Pennsylvania junior tournament for the William Randolph Hearst Trophy, which was held in the blue room of the William Penn Hotel last night, proved a splendid success in every respect.

The tournament winners, Joe Stevenson, John Zamiska, Jr., Chris Paterlini, Carl Scajbarretti and the Castle Shannon Golf Club team, composed of August Book, Mike Sheats, Shern Roni and Adolph Matthews, received their prizes from the hands of President of City Council James F. Malone, who graciously and unselfishly gave of his time to be present to congratulate the winners.

BURKE LAUDS TOURNEY

John Jay Burke, honorary director of the tournament, was the first speaker on the after dinner program. Not only did he laud the event itself as a remarkable piece of work, with regard to making golf history, but he spoke highly of the man who had the foresight of inaugurating it, William Randolph Hearst, whom he praised as the "Mussolini of Journalism."

Burke added:

"There is nothing so pleasing to anyone as to see the competitive spirit displayed by these boys who played in the tournament—and especially those who won. The traditions of the game are founded upon honor, and as such each game these boys play assists them in reaching the proper mark in life.

"The Pittsburgh Sun-Telegraph's tournament this year was a greater success than its first annual event last year, and it was thought at that time no greater height could be reached. I want to congratulate the Pittsburgh Sun-Telegraph, and especially Mr. Hearst, whom I consider the Mussolini of Journalism, upon its unexcelled work," he also said.

KECK IS SPEAKER

Harry Keck, sports editor of the Pittsburgh Sun-Telegraph, also spoke of the tournament, telling the banquet guests that the Sun-Telegraph anticipated holding a similar tournament each year, with the aim of a national tournament in the years to come. He thanked Malone, Burke and the other honor guests for giving of their time to help put the tournament across.

In his presentation speech, President of City Council Malone told the boys that there was nothing worth while in sport or any other branch of life unless the individual gave every effort he had in him. He was proud of the fact City Council was enabled to set aside a day at Schenley Park especially for the staging of the tournament.

WINNERS GET AWARDS

In turn he presented the prizes. First Joe Stevenson, the 14-year-old Greensburg Country Club caddie, who scored a 69 in the tournament, was awarded the William Randolph Hearst trophy, the solid gold medal emblematic of that honor and a set of six matched iron clubs.

Then John Zamiska, of Bentleyville, was given a steel-shafted driver and a gold medal for his work in copping the runner-up honors with a 70 in the tournament and a 74 in the playoff. Christopher Paterlini, of Monongahela, then was rewarded with a midiron and a silver medal for his superb work in copping third honors with a 70 in the tournament and a 79 in the playoff.

Carl Scajbarretti, Duquesne lad

(Continued on Page Twenty-three.)

Major Leagues

GAMES TODAY.

NATIONAL LEAGUE.

BROOKLYN AT PITTSBURGH (3:30).
Boston at Cincinnati.
New York at Chicago.
Philadelphia at St. Louis.

AMERICAN LEAGUE.

Chicago at Washington.
Cleveland at Philadelphia.
Detroit at New York.
St. Louis at Boston.

STANDING OF THE CLUBS

NATIONAL LEAGUE

	W.	L.	Pct.	Today—Win	Lose
PITTSBURGH	56	31	.644	.648	.636
Chicago	54	30	.643	.647	.635
New York	51	41	.554	.559	.548
St. Louis	44	45	.494	.500	.489
Brooklyn	40	48	.455	.461	.449
Boston	38	53	.418	.424	.413
Philadelphia	36	51	.414	.420	.409
Cincinnati	34	54	.386	.393	.382

AMERICAN LEAGUE

	W.	L.	Pct.	Today—Win	Lose
Philadelphia	66	25	.725	.728	.717
New York	54	38	.621	.625	.614
St. Louis	52	39	.571	.576	.565
Cleveland	46	44	.511	.516	.505
Detroit	45	46	.495	.500	.489
Washington	34	53	.395	.402	.391
Chicago	36	56	.591	.398	.387
Boston	26	64	.289	.297	.286

RESULTS YESTERDAY.

NATIONAL LEAGUE.

BROOKLYN	10	PITTSBURGH	7
Cincinnati	7	Boston	5
Boston	6	Cincinnati	0
Chicago	2	New York	0
St. Louis	8	Philadelphia	2

AMERICAN LEAGUE.

Philadelphia	4	Cleveland	1
Cleveland	9	Philadelphia	3
St. Louis	11	Boston	4
New York	7	Detroit	5
Chicago	5	Washington	2

GAMES TOMORROW.

NATIONAL LEAGUE.

BROOKLYN AT PITTSBURGH (3:30).
Boston at Cincinnati.
New York at Chicago.
Philadelphia at St. Louis.

AMERICAN LEAGUE.

Chicago at Washington.
Cleveland at Philadelphia.
Detroit at New York.
St. Louis at Boston.

Believe It Or Not

(On request, Robert L. Ripley will send proofs and details of anything depicted by him in these cartoons.)

By RIPLEY

TOMORROW—THE LIVING TOMB

CRAWLEY SAYS HE'LL UPSET FIGHT DOPE

Tommy Crawley is sore, peeved, miffed. He resents the implications of some of the boxing fans that he does not shape up as a formidable opponent for Tony Herrera, the Mexican knockout star, of Chicago, whom he meets in the main bout in the Meyers Bowl next Monday night.

The South Sider points to the fact that Phil Goldstein gave Herrera two rattling fights, winning the first on a foul and losing the second on a decision, and he holds the edge over Goldstein in their series which had the fans by the ears. Tommy does not try to pass off his defeats by such stars as Red Chapman and Harry Blitman, who knocked him out, but he does contend that he is bigger and stronger now than before and has been fighting in fine form recently. In his last local appearance, he swarmed all over Battling Gizzy, whom he defeated by a decisive margin in a main bout in the Moose Temple.

"I'll be in there carrying the fight to Herrera," Crawley said, "Maybe he can punch, but I can take it better now than when I was weakening myself trying to remain a featherweight, and I'll be in there punching it out with him to the finish. I'll surprise those fellows who think I do not have a chance with Tony."

Tommy began training on Monday for the battle.

Two of the preliminaries have been arranged for Monday night's show. Teddy Welch, of McKeesport, will meet Paris (Kid) Cangy, of New Castle, in the eight-round semifinal and Leo Mozdy, hard-hitting flyweight, of Erie, will tangle with

(Continued on Page Twenty-four)

Dewey M'Kinney Sets World Trot Mark

ELMIRA, N. Y., July 24.—(AP.)—A world's trotting record for a half mile track was established in an Orange County Circuit race here yesterday afternoon, when Dewey McKinney, bay son of Lord Dewey, with Dill in the sulky, trotted the first heat of the 2:07 event in 2:04½.

Dewey McKinney's time shattered a mark of 2:05½, established by Well Worthy four years ago.

CONGRATS FOR DONIE

Photo by Pittsburgh Sun-Telegraph.

ARCH CHAMBERS DONIE BUSH

Arch Chambers, Western Union messenger boy, delivers message to Manager Donie Bush, of the Pirates, at Forbes Field, bearing congratulations of 200 Western Union messengers for himself and the other Pirates upon their successful Eastern trip recently concluded. He took back a reply of thanks.

OKUN STOPS DANIELS

LOS ANGELES, July 24.—(AP.)—Yale Okun, New York light heavyweight, scored his second knockout over Dick Daniels, young Minneapolis fighter, here last night. After taking two nine counts in the third round, the referee stopped the fight to save Daniels a most severe beating. Each fighter weighed 169 pounds.

BARNYARD GOLF CARDED

The third annual hose show tournament of Edgewood will be held on Saturday afternoon, beginning at 3 o'clock. Pitchers are expected to attend from Homestead, Braddock, McKeesport, Charleroi, Greensburg, Everson, and Pittsburgh. The courts are located at Elm and Chestnut streets. William Dickson will be the official scorer.

FANS REJOICE AT M'KECHNIE'S RETURN

Few men, in or out of baseball, have more real friends than Bill McKechnie, of this city, who has just been reappointed to the management of the Cardinals, after having been dropped last winter. These folks, then, will share with Bill the happiness of his return to the big league.

In Rochester, McKechnie carried on like the fine tactician he has ever been, he leaving the International League on the crest. The Cardinals seem to be out of the flag fight of this year, but under Bill's guidance they may be expected to be a consistent winner.

RHIEL IS STAR

Billy Rhiel, hero of yesterday's scrap at Forbes Field, played semi-pro ball around his Youngstown home at the start of his career and later he starred for the Beaver Falls Elks club. Eventually he landed with the Atlanta club of the Southern Association where he was starring afield and at the plate when Uncle Robbie's scouts picked him up.

Besides his hitting power, Billy appears to be one of the slickest keystone tenders who has appeared in the Oakland Orchard this year; at least that was the impression he left yesterday. Rhiel played the role like an old stager; he was get-

(Continued on Page Twenty-three.)

Trio Reported As Ace-Hole Members

Three more hole-in-one golfers have been added to that merry company who have succeeded in popping the little ball into the cup with one swipe of the club. Two of the newly-initiated trio are from Edgewood, the third being from the horde of Schenley public linksmen.

W. D. Stewart holed out a tee shot on No. 5 at Edgewood, a short hole, while his partner, R. V. Acken, popped one in on No. 14.

E. J. Burke's drive from the fifth tee sailed squarely into the cup on No. 6.

MIENE, CLARK DUE TO HURL TODAY

Today's Lineup

ROBINS	PIRATES
Frederick, mf	Adams, 3b
Gilbert, 3b	L. Waner, mf
Herman, rf	P. Waner, rf
Bressler, lf	Comorosky, lf
Bissonette, 1b	Grantham, 2b
Rhiel, 2b	Bartell, ss
Bancroft, ss	Sheely, 1b
Henline, c	Hargreaves, c
Clark, p	Meine, p

Game starts at 3:30.

By CHARLES J. DOYLE.

Their first-place position imperiled by the Cubs, the Pirates today faced the problem of defeating the Robins or risk occupancy of the honor position. The parade of the wooden soldiers didn't have much on the array of Pittsburgh pitchers yesterday as it bowed before Uncle Robbie's crew.

Manager Bush is sorely pressed in the slab division with Burleigh Grimes out for an indefinite period and other flingers staggering. Fred Fussell gave a sorry showing as he faced the Robins in the second game and some of those who followed him to the mound weren't much better.

MEINE TO HURL

Heine Meine is Bush's probable selection for this afternoon with a possibility that Jess Petty will go to the mound. The Silver Fox was impressive yesterday in one round and he gave a fine display of his prowess through six innings at the Polo Grounds a few days ago. Uncle Robbie is expected to call upon Watson Clark, who is admitted to be one of the finest lefthanders in the league.

Three homers were struck in the Oakland Orchard as the Robins took the second game of the set. The boys behind the four-sackers were Billy Rhiel, of Youngstown; Babe Herman and Paul Waner.

Time should be taken out to discuss young Billy Rhiel, who was born and reared in the Ohio city. The clever second baseman did something that is seldom encompassed at Forbes Field—he whacked a homer over the leftfield fence with three of his mates on the bases and when the final reckoning was made his four tallies stood out in bold relief. The score was 10 to 7.

Rhiel delivered his telling punch off Carmen Hill in the seventh inning and it was in answer to the Pirate strategy of passing Del Bissonette to fill the sacks. Of course it was good baseball, inasmuch as there was only one out and a crowded diamond meant force plays everywhere and setups for the double play. But Billy put his 175 pounds of Mahoning County man power against the rocket and when last seen it was bounding in the general direction of the Carnegie Museum.

STEVE UNIMPRESSIVE

Hill, by the way, was the fourth pitcher of the afternoon for the Buccos. Steve Swetonic relieved Fussell early, but the North Side boy did not look anything like the pitcher who upset the Giants so prettily a few days back when he relieved the injured Grimes. Larry French went to the rescue of Steve and Larry was impressive, but it was necessary to yank him to make room for a pinch hitter so Hill came to the slab. Petty worked the last round.

MORRISON VICTOR

John Dewey Morrison received official credit for the game, despite the fact that Douglas McWeeny pitched a bit more of the contest than Jughandle Johnny. McWeeny

(Continued on Page Twenty-three.)

Rough Robins

YESTERDAY'S SCORE.

BROOKLYN	AB.	R.	H.	O.	A.	E.
Frederick, mf	5	0	1	2	0	0
Gilbert, 3b	5	1	2	0	0	1
Herman, rf	5	2	2	3	0	0
Bressler, lf	3	1	2	1	0	0
Bissonette, 1b	3	2	2	8	1	0
Rhiel, 2b	5	2	3	2	1	0
Bancroft, ss	4	1	1	3	5	1
Henline, c	3	0	0	3	0	0
McWeeny, p	2	0	0	1	0	0
Morrison, p	2	0	0	0	0	0
Totals	37	10	13	27	12	1

PITTSBURGH	AB.	R.	H.	O.	A.	E.
Adams, 3b	5	0	2	0	0	0
L. Waner, mf	4	0	0	3	0	0
P. Waner, rf	4	1	1	3	0	0
Grantham, 2b	4	0	1	3	4	0
Comorosky, lf	5	1	1	0	0	0
Bartell, ss	4	2	2	3	6	0
Sheely, 1b	3	2	0	11	2	0
Hargreaves, c	2	1	2	4	1	0
Fussell, p	0	0	0	0	0	0
Swetonic, p	0	0	0	0	0	0
French, p	0	1	0	0	0	0
*Brickell	1	0	0	0	0	0
Hill, p	1	0	0	0	0	1
†Brame	1	0	0	0	0	0
Petty, p	0	0	0	0	0	0
Totals	35	7	9	27	13	1

*Brickell batted for French in fourth.
†Brame batted for Hill in eighth.

Brooklyn	0	4	2	0	0	4	0	0	0	—10
Pittsburgh	0	0	2	1	0	0	1	2	1	—7

Earned runs—Brooklyn 10, Pittsburgh 6.
Two-base hits—Bissonette, Rhiel.
Three-base hits—Frederick, Hargreaves.
Home runs—Herman, Rhiel, P. Waner.
Runs batted in—By Bissonette Bancroft, Frederick 3, Herman, Rhiel 5, Adams, P. Waner 2, Brickell, Hargreaves, Brame, Bartell.
Double plays—Grantham to Bartell to Sheely; Rhiel to Bancroft to Bissonette.
First base on balls—Off McWeeny 5 (Sheely 2, Hargreaves, Grantham, Bartell); off Morrison (Hargreaves); off Hill 2 (Bissonette 2); off Petty 1 (Bressler).
Wild pitch—Swetonic.
Hits—Off Fussell, 4 hits and 4 runs in 1 inning (none out, 4 faced him in second); off Swetonic, 4 hits and 2 runs in 1 1-3 innings; off French, 1 hit in 1 2-3 innings; off Hill, 4 hits and 4 runs in 4 innings; off Petty, 0 in 1 inning; off McWeeny, 4 hits and 3 runs in 4 2-3 innings; off Morrison, 5 hits and 4 runs (3 earned) in 4 1-3 innings.
Hit with pitched ball—By McWeeny 1 (L. Waner).
First base on error—Pittsburgh 1.
Sacrifice hunt—Bressler.
Sacrifice flies—Henline, P. Waner.
Left on bases—Brooklyn 5, Pittsburgh 9.

CITY LEAGUE NINES STAGE FRAYS TODAY

★ SUN-TELEGRAPH ★ SPORTS ★

WEDNESDAY, JULY 24, 1929 — TWENTY-THREE

SHOEMEN MEET ST. JOHNS; P.V. TESTS LIFERS

By TOM BIRKS.

Two big games will be staged in the City League this evening. Book Shoe will show its stuff at Sullivan Field against St. John. This will be the first time that Griffith has appeared at the Strip field in charge of a club. This game will bring Ray Kennedy, now in charge of the St. Johns club, into the managerial ranks, and Kennedy is going to try and start off on the right foot by stopping the Shoe boys.

The other battle in the loop will find Pleasant Valley tangling with Reliance Life at Reliance field. Herb Jamesin, in charge of the Insurance nine, is working hard to get a winner, and Pleasant Valley, undefeated in this half, is going to have a fight. Nary and Spencer probably will work the game.

HORNES FACE TEST

The Reick-McJunkin nine and five milk wagon loads of fans will stop off at Camp Horne this evening. Manager Stuhlfire is trying to get the Milk boys into the win column, and the Horne nine trying to keep its undefeated record in the second half. This is going to be a real fight.

In the Central League, the W. O. W. nine will meet Harveys at the Salt Works. Mike Jedinak is away on his vacation and Joe Cholko better get that Rox crowd back into its winning ways. W. O. W. has dropped two games in a row. This evening will also see the league leading East Liberty Red Sox swinging into action, meeting the J. J. Boyles at Oakland. East Liberty has copped four straight.

N. S. CIVICS BEATEN

There were few upsets in last evening's sandlot league contests. J. L. Thomas rather surprised the boys by hammering out a 5-to-1 victory over the N. S. Civics, first half City League champions. Sammy Leon limited the Civics to seven hits, which were well scattered. The victors garnered 13 from Heidler.

In the Inter-County League, Homewood defeated Dormont 8 to 0, Bimmy Steel pitching a strong game and giving up but two hits. Walter Waite and Miller garnered these, Waite getting a double and Miller a triple.

In the West Penn League, Verona continued to show its mastery over Wilmerding, defeating the Airbrake nine 13 to 4. North Bessemer downed Universal 5 to 1.

Immaculate Heart won from St. Anthonys 12 to 5 in a North Side Twilight League encounter. Adam Comorosky, Pirate outfield star, was presented with a wrist watch by the Immaculate Heart Boosters' Association and served as base umpire during the fracas.

Immaculate Heart will be host to the Pasttimers tonight in the first round of the Greater Pittsburgh Commission at the West Penn Playgrounds.

BOYLES IN TIE

The J. J. Boyles and the R. L. Irwins played to a 4-4 tie in a Major League game. Bylesby won from Equitable Auto 5 to 1 in the Philadelphia Company League. St. Adalberts downed St. Michaels 10 to 3 in a Spalding West Penn League battle, and Mine Safety won a close 3-to-2 victory over Reliance Reserves in the Commercial circuit.

Hawthorne won from Ingram, 6 to 5, in the Crafton Church League. The Braddock Owls tripped up the Homewood Aces 8 to 3 in a Tri-Boro loop game.

Homestead Grays, who depart on an eastern trip today, downed the Jimmy Smith club 4 to 1 in an independent tussle. Beltzhoover won from the Wagner All-Stars 7 to 2. Book Shoe stopped the winning streak of the crack Ingomar nine, blanking them 4 to 0.

The Grays will play the Altoona Works in Altoona this evening, Lewistown at that city tomorrow, Hilldale in a Negro League game, at Philadelphia, Friday, and a doubleheader with the Lincoln Giants in New Rork Saturday.

REFEREE NAMED FOR TITLE GO

DETROIT, July 24.—(AP.)—Although the formal announcement will not be made until tomorrow afternoon, a few hours before the fight, Elmer (Slim) McClelland, of Detroit, will be named as referee of the 15-round welterweight championship bout between Joe Dundee and Jackie Fields here.

Managers of the rival fighters agreed on McClelland after his name had been submitted to the state boxing commission, along with that of Al A. Day, of Detroit, and Emerson W. Dickerson, of Grand Rapids.

The choice is to be formally approved by the boxing commission when it meets here tomorrow.

SANDLOT RESULTS

INTER-COUNTY LEAGUE.
Homewood ..... 8—Dormont 0

WEST PENN LEAGUE.
N. Bessemer.... 5—Universal 1
Verona ..... 13—Wilmerding 4

N. S. TWILIGHT LEAGUE.
Immac. Heart...12—St. Anthony 5

MAJOR LEAGUE.
J. J. Boyles..... 4—R. L. Irwins..... 4

PHILA. CO. LEAGUE.
Bylesby ..... 5—Equitable Gas..... 1

SPALDING W. P. LEAGUE.
St. Adelberts.. 10—St. Michaels 3

COMMERCIAL LEAGUE.
Mine Safety .... 3—Reliance Res..... 2

CITY LEAGUE.
J. L. Thomas.... 5—N. S. Civics..... 1

CRAFTON CHURCH LEAGUE.
Hawthorne ..... 6—Ingram 5

TRI-BORO LEAGUE.
Owls ..... 8—Homestead Aces... 3

MONON VALLEY LEAGUE.
Vesta No. 6....12—Dalsytown 8
California ..... 4—Dunlevy 3

INDEPENDENT.
Book-Shoe ..... 4—Ingomar 0
Homested Grays. 4—Jimmy Smiths..... 1
Beltzhoover ..... 7—Wagner Stars..... 2
Lincoln Civics... 8—Pgh. Typos 7
Mohawks ..... 2—E. E. Cards..... 1
Sewickley Y..... 6—Sewickley Hts..... 0
Simons .....17—Lintak 4
Crawfords ..... 9—Edgewood 3
Duq. Builders... 3—Dan Heeps 2

TUFFY TO BOX BURKE

CHICAGO, July 24.—(AP.)—Jerry (Tuffy) Griffith, Sioux City heavyweight, has been signed to meet Joe Burke, of Boston, at Peoria, Ill., August 5. Griffith also is down for an appearance in Grand Rapids the following week against an opponent to be selected later.

$25,000 HORSE

NEW YORK, July 24.—(AP.)—Wrestler, a speedy 2-year-old colt by Wrack-Quixota, has been purchased for $25,000 from A. B. Hancock by George U. Harris, Wall street broker.

Reporter Robbed of $14, But Not the Day Before Pay Day

BIG ENTRY

NEW YORK, July 24.—More than 200 entries have been received for the National Amateur golf championship, including four national champions. The list closed last night.

JUNIOR TOURNEY PRIZES AWARDED

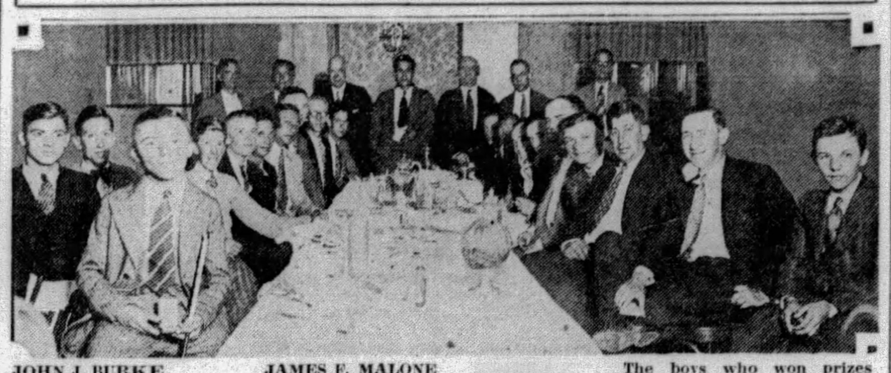

JOHN J. BURKE — JAMES F. MALONE

PHOTOS BY PITTSBURGH SUN-TELEGRAPH

JOE STEVENSON — JAMES STEVENSON

Champion Joe Stevenson, of the Pittsburgh Sun-Telegraph's second annual junior golf tourney, and his dad, James Stevenson, register happiness as President of City Council James F. Malone presents the William Randolph Hearst Trophy, emblematic of the titular honor, to the Greensburg caddie at a banquet in the William Penn Hotel last night. John J. Burke was honorary director of the tourney.

The boys who won prizes for their achievements in the Pittsburgh Sun-Telegraph's tourney and the men who aided in putting over the tournament at the banquet table.

BILL'S RETURN PLEASES FANS

(Continued from Page Twenty-two)

ting the jump on balls hit to his left and as a result he robbed several Pirates of potential basehits.

ADAMS STILL HITTING

Sparky Adams continued in his pleasing stride by making two hits. The Robin sharpshooters almost shut the door in the faces of the Waner boys, Brother Paul's homer being a drive that would be caught nine out of 10 times.

Through most of the successful Eastern trip, Donie Bush was able to start and finish with the same pitcher, but his flingers gave him an afternoon nightmare in the second clash with the Dodgers. It would be unfair not to give the Dodgers credit for good hitting, yet it was evident that some of the Pirate pitchers were not even close to form.

PIE, GRIMES BETTER

Pie Traynor and Burleigh Grimes are coming along in a satisfactory manner, according to a statement made yesterday by the Pirate physician. Grimes' damaged thumb is getting better faster than was expected, it being altogether possible that he will be able to go to the mound again in 10 days. Traynor should be ready to take his place in the lineup in a week.

PIRATE LEAD IN DANGER

(Continued from Page Twenty-two)

seemed to be weakening and his control was bad when he made way for the curve-ball star in the fifth. Morrison, as usual, did a fine relief trick.

Babe Herman drove the ball into the rightfield stands at the start of the third, and Brother Paul added another homer to his string when his long fly to left-center eluded Bressler and Frederick

Eddie Meyer, 16, Scores Ace at Westmoreland

Everybody's doin' it — doin' what?—Makin' holes in one.

Edward Meyer, who is 16 years old and lives at 1220 Malvera street, scored an ace at the Westmoreland Country Club yesterday afternoon when he took his little mid-iron (or it may have been a big one) and dropped his tee-shot on the seventeenth hole in the cup. The seventeenth at Westmoreland is 269 yards.

Eddie was playing with Stephen Kaufmann and Robert Bair, and, strange to say, he never had scored one before in his life. Meyer's father, it is said, is awaiting Eddie's case of ginger ale.

JUNIOR STARS GET REWARDS

(Continued from Page Twenty-two)

who played frequently at Schenley, receive a spade mashie and a bronze medal for fourth honors. Elmer Davis, who won fifth prize, did not attend the banquet, but his gold medal will be forwarded to him.

Co-operating with William Hittner, president of the Castle Shannon Golf Club, who accepted the caddie team championship plaque in behalf of his club, the four individual members of the team, Shern Roni, August Book, Mike Sheats and Adolph Matthews, each received a gold medal. Both Malone and Hittner congratulated these lads as they accepted the reward for their combined achievement in scoring a total of 308 to lead their nearest competitor by 10 strokes.

PRIZES PRESENTED

Other interesting speakers on the program were Charles J. (Chilly) Doyle, baseball editor of the Pittsburgh Sun-Telegraph; Hittner, a former football star; Al McBride, professional at the Schenley Park Municipal Links; Tom Birks, soccer editor of the Pittsburgh Sun-Telegraph; Andy Petrolia, caddiemaster at Schenley; Dave Clarke, Castle Shannon Golf Club pro; Carl Shatto, hockey editor of the Pittsburgh Sun-Telegraph; James Stevenson, father of the champion; Frank Petrolia and Tom Keefe, of Schenley Park; James Miller, of the Sun-Telegraph sports staff, and Champion Joe Stevenson himself.

A very successful evening wound up with three rousing cheers for the tournament winners.

Vern Swartsfager, golf tournament editor, was the toastmaster.

Malcewicz, Stecher Match Is Banned

CHICAGO, July 24.—(INS.)—Those perennial opponents, Joe Malcewicz and Joe Stecher, heavyweight wrestlers, may grapple all they please, but not in Illinois, under a ruling of the State Athletic Commission, which denied a permit for a bout between the two in Chicago, July 31. The commission recalled the matmen have met three times recently, in Boston, in California and Tulsa.

LOS ANGELES, July 24.—(INS.)—Conceded slightly better than an even chance by bettors, Dynamite Gus Sonnenberg, heavyweight champion, will wrestle to a finish with Joe Malcewicz, of Utica, N. Y., at the Olympic here tonight.

YOUNG RUDY BEATS WELCH

BUTLER, July 24.—Young Rudy, of Charleroi, won a decision over Teddy Welch, of McKeesport, in the 10-round final at the Armco boxing show here last night. The decision was given to Rudy after 10 rounds of fast fighting.

Welsh was apparently on a bicycle, making Rudy come after him the greater part of the fight and coming in and going out after a brief exchange. He had the better of the infighting and scored a knockdown for a count of nine.

Chuck Zelnack, of McKeesport, won a decision over Frank Monroe, of Pittsburgh, in the eight-round semi-final.

Chuck Taggert, of Butler, continued his winning streak by scoring a decision over Charley Brodd, of McKeesport, in a six-round go.

Georgie Tomosky, of McKeesport, scored a technical knockout over Jack Evans in the second round of their scheduled six-round bout. Evans was strong in the first, but blows to the stomach stopped him.

BIG LEAGUE TOTALS FOR WEEK

NATIONAL LEAGUE.

	Pgh. R.	H.	E.	Chicago. R.	H.	E.	N. Y. R.	H.	E.	St. L. R.	H.	E.	Bklyn. R.	H.	E.	Phila. R.	H.	E.	Boston. R.	H.	E.	Cincin. R.	H.	E.
Sunday..	2	5	0	1	5	0	3	5	2	5	15	0	3	6	0	5	7	3	8	22	2	8	11	1
Monday	12	16	0	..	..	..	..	..	..	..	..	..	3	10	4	..	..	..	..	..	..	..	..	..
Tuesday.	7	9	1	2	4	0	0	4	1	8	7	0	10	13	1	2	10	1	11	23	2	9	21	2
Wed'day	..	..	..	..	..	..	..	..	..	..	..	..	..	..	..	..	..	..	..	..	..	..	..	..
Thurs'd'y	..	..	..	..	..	..	..	..	..	..	..	..	..	..	..	..	..	..	..	..	..	..	..	..
Friday ..	..	..	..	..	..	..	..	..	..	..	..	..	..	..	..	..	..	..	..	..	..	..	..	..
Sat'rday	..	..	..	..	..	..	..	..	..	..	..	..	..	..	..	..	..	..	..	..	..	..	..	..
Totals.	25	33	1	3	9	0	3	9	3	13	22	0	16	29	5	7	17	4	19	45	4	17	32	3

AMERICAN LEAGUE.

	Phila. R.	H.	E.	N. Y. R.	H.	E.	St. L. R.	H.	E.	Cleve. R.	H.	E.	Detroit. R.	H.	E.	Wash. R.	H.	E.	Chicago. R.	H.	E.	Boston. R.	H.	E.
Sunday..	10	20	1	4	13	1	8	11	1	6	11	1	7	16	4	5	12	3	10	12	0	6	4	1
Monday	..	..	..	..	..	..	..	..	..	..	..	..	..	..	..	..	..	..	..	..	..	..	..	..
Tuesday.	7	17	0	7	8	0	11	12	0	10	24	0	5	10	2	2	4	3	3	8	0	4	13	3
Wed'day	..	..	..	..	..	..	..	..	..	..	..	..	..	..	..	..	..	..	..	..	..	..	..	..
Thurs'd'y	..	..	..	..	..	..	..	..	..	..	..	..	..	..	..	..	..	..	..	..	..	..	..	..
Friday ..	..	..	..	..	..	..	..	..	..	..	..	..	..	..	..	..	..	..	..	..	..	..	..	..
at'rday	..	..	..	..	..	..	..	..	..	..	..	..	..	..	..	..	..	..	..	..	..	..	..	..
Totals.	17	37	1	11	21	1	19	23	1	16	35	1	12	26	6	7	16	6	13	20	0	4	17	4

$100,000 Handicap Carded March 23

AGUA CALIENTE, Baja California, Mexico, July 24.—The world's richest race is now the Agua Caliente Handicap, with $100,000 added by the Agua Caliente Jockey Club, and it will be run over the new course now being constructed at the Baja California resort on Sunday, March 23. The distance will be one mile and a quarter and the subscriptions and starting fees will make the gross value of the race approximately $140,000.

The above announcement was made by James N. Crofton, general manager of the new racing organization, whose $2,000,000 plant promises to be the most beautiful and unique in the country. The Agua Caliente Handicap is the successor to the Coffroth Handicap which saw its tenth running last March.

KINNEY DIRECT CIRCUIT VICTOR

GRAND RAPIDS, July 24.—(AP.)—Kinney Direct, favorite in the Pantlind Hotel stake, the big event of the second day of Grand Circuit racing in Grand Rapids yesterday, was distinctly on his good behavior, winning the pace in straight heats.

Incidentally, the J. B. Reynolds horse bettered his record on the fast Comstock Park track, traveling the second heat in 2:01¼, one-quarter of a second better than his mark of last season.

Chester Stout, purchased by E. J. Baker, of St. Charles, Ill., for $10,000, won the first event on the card for his owner in pleasing style, taking the first two heats.

"Most diseases get into the body through the mouth"

"But I emphatically state that no smoker of a certified Cremo ever runs such a risk."

says Alfred W. McCann
D. Litt., A.B., LL.D.
Famous Pure Food Expert

Do you remember the old, filthy shop where the man in the window rolled the leaves with dirty fingers... and spit on the ends? What a far cry this is from the modern method of manufacture used by Certified Cremo.

Certified Cremo
THE GOOD 5¢ CIGAR
...THAT AMERICA NEEDED

"I certify Cremo sanitary and clean"
Alfred W. McCann

The GREATER HUDSON

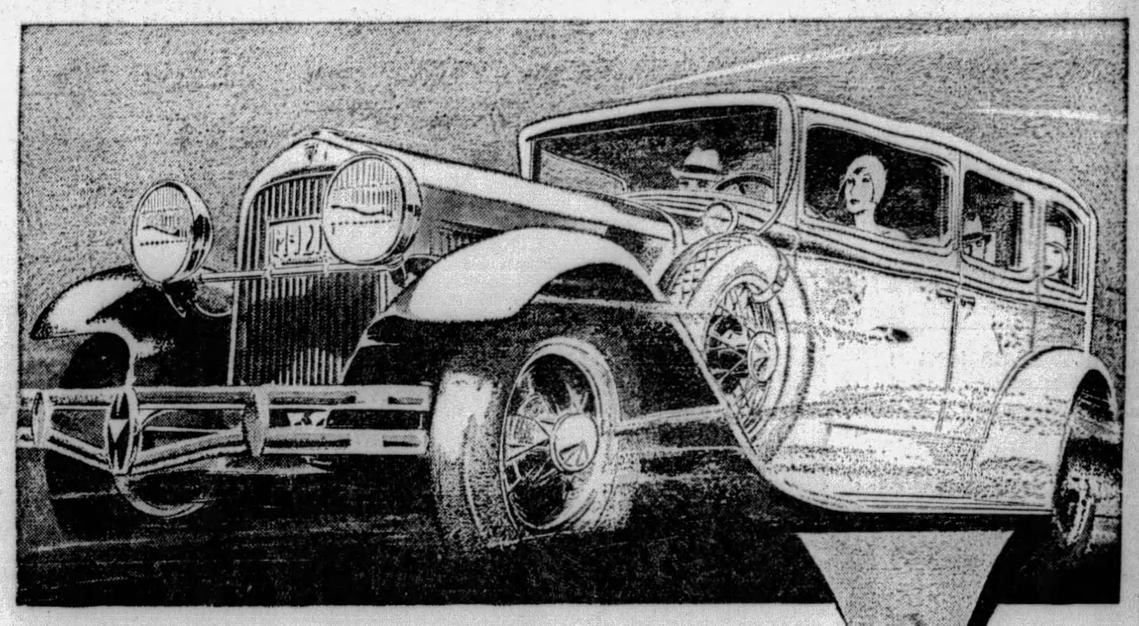

Ranked with the costly cars in all except price...

"THE GREATER HUDSON is the supreme buy of motordom," say thousands, fresh from examining the latest and costliest offerings of the day. You may be sure that all who are buying cars today have looked at the latest models and newest cars brought out in the industry. Yet thousands upon thousands bring back the same strong verdict: "There is nothing like Hudson in Performance—in Riding Comfort—in Smoothness—in Good Looks, Distinction and Value."

At Our Color Show

Choice of COLOR at NO EXTRA COST

$1095 and up... AT FACTORY

Standard Equipment includes: 4 hydraulic two-way shock absorbers—electric gauge for gas and oil—radiator shutters—saddle lamps—windshield wiper—glare proof rear view mirror—electrolock—controls on steering wheel—all bright parts chromium-plated.

And now you may have the added distinction of a wide choice of colors at no extra cost. An exclusive manufacturing achievement makes this possible only to Hudson. Last month more than 225 color combinations on various Hudson and Essex models were shipped to individual order. You may have the same wide selection of colors and models.

It is a new distinction which tops the great array of values by which Hudson holds the most pre-eminent leadership of its history.

PIERPOINT MOTOR COMPANY

Distributors of Hudson-Essex Cars in Western Pennsylvania

5001 BAUM BLVD. Phone MAyflower 3100 PITTSBURGH, PENNA.

NEARBY SALES AND SERVICE

Brentwood Motor Co., 2725 Brownsville Rd., Carrick, Pittsburgh, Pa.
Brentwood Motor Branch, 414 Brownsville Rd.
South Side Hudson-Essex Co., 2305 Carson St., Pittsburgh, Pa.
Dale Motor Co., 434 Penn Ave., Wilkinsburg, Pa.
Dohler Bros., 2501 Brighton Rd., N. S., Pittsburgh, Pa.
Dormont Motors Co., 2875 W. Liberty Ave., Dormont, Pittsburgh, Pa.
Kampas Motors, 1202 East St., N. S., Pittsburgh, Pa.
O'Neill Motor Co., 5247 Butler St., Pittsburgh, Pa.
James Mauro Motor Co., Ambridge, Pa.
Aspinwall Garage, Aspinwall, Pa.
Matta Motor Co., Braddock, Pa.
Rudolph Motors, Carnegie, Pa.
Southern Service Garage, Castle Shannon, Pa.
Kremer Garage & Supply Co., Crafton, Pa.
Benke Motor Co., Culmerville, Pa.
Grant Ave. Garage, Duquesne, Pa.
Hi-Way Garage, E. Pittsburgh, Pa.
E. R. Fickes & Co., Elizabeth, Pa.
Nuss Bros., Homestead, Pa.
Grover Cox, Homestead Park, Pa.
Lincoln Highway Service, Imperial, Pa.
Pierpoint Motor Co., McKeesport, Pa.
McCartney Auto Co., McDonald, Pa.
Central Garage, Glassport, Pa.
M. R. Burgunder, McKees Rocks, Pa.
Keystone Garage, Pitcairn, Pa.
Pierpoint Motor Co., Sewickley, Pa.
L. Z. Hodil, Sharpsburg, Pa.
Kann's Garage, Sheridan, Pittsburgh, Pa.
Friel's Garage, Tarentum, Pa.
Rosedale Garage, Verona, Pa.

CENTER TENNIS TOURNAMENT OPENS TODAY

JUNIOR, BOY STARS SEEK CROWN

By PAUL G. SULLIVAN.

The annual Pittsburgh Center Junior and boys' tennis championships for the purpose of determining Western Pennsylvania's representatives in the National junior and boys' events beginning at Culver Military Academy, Culver, Ind., on August 12, got under way under Pittsburgh Tennis Association auspices on the Carnegie Tech courts at 10 o'clock this morning.

A limited, but capable, field of youngsters answered the bell in the two divisions and considerable excellent tennis should be reeled off between now and the conclusion of the final tussles tomorrow or early on Friday.

O'LOUGHLIN FAVORITE

Billy O'Loughlin, champion for the past two years, reigns overwhelming favorite to annex junior honors. O'Loughlin topped off a brilliant season as captain of the clever Duke Prep net squad by progressing to the semi-finals of the West Penn senior tournament and, though his performances of late have been a bit below par, it is extremely probable that he will appear to better advantage throughout the current contesting.

O'Loughlin's game is not as varied as it might be, for the former Johnstown lad is inclined to rely too strongly upon a powerful forehand and to neglect development of his backhand and an adequate net attack; but unless local rivals have improved vastly of late, he is still boss of his section, though such hopefuls as the Arensbergs of Shady Side, Alcorn of Mount Lebanon, Broida of Harvard freshmen, and Clarke of College Hill should cause him trouble and extend him to the limit.

BROIDA STRONG

Broida merits special note in the reckoning. The stocky little southpaw has braced remarkably in the past twelvemonth and this fact, combined with his unquestioned courage under the fire of competition, renders his chance by no means negligible. His forehand is deep and fast and he has had sufficient experience to enable him to get the best from himself when the going is toughest.

Paul Elliott, defending his boys' crown, stands without notable opposition. It is axiomatic of boys' tourneys, however, that favorites are not to be too heavily favored, for a brief period of time frequently works amazing change in the relative abilities of the contenders.

Minor Leagues

GAMES TODAY.
AMERICAN ASSOCIATION.

Indianapolis at Milwaukee.
Louisville at Kansas City.
Columbus at St. Paul.
Toledo at Minneapolis.

INTERNATIONAL LEAGUE.

Baltimore at Montreal.
Jersey City at Toronto.
Reading at Buffalo.
Newark at Rochester.

SOUTHERN ASSOCIATION.

Birmingham at Little Rock.
Atlanta at Memphis.
Chattanooga at Mobile.
Nashville at New Orleans.

MID-ATLANTIC LEAGUE.

Johnstown at Wheeling.
Jeannette at Scottdale.
Charleroi at Fairmont.
Cumberland at Clarksburg.

NEW YORK-PA. LEAGUE.

Williamsport at Hazleton.
Elmira at Binghamton.
Scranton at Harrisburg (2).
Wilkes-Barre at York.

CENTRAL LEAGUE.

Erie at Canton.
Akron at Springfield
Fort Wayne at Dayton.

STANDING OF THE CLUBS.

INTERNATIONAL LEAGUE.

	W.	L.	Pct.		W.	L.	Pct.
Rochester	62	38	.620	Newark	49	50	.495
Toronto	57	46	.553	Reading	46	48	.489
Montreal	53	49	.520	Buffalo	48	53	.475
Baltimore	49	49	.505	Jersey City	33	65	.337

AMERICAN ASSOCIATION.

	W.	L.	Pct.		W.	L.	Pct.
Kan. City	60	32	.656	Louisville	43	46	.483
St. Paul	59	36	.621	Columbus	42	53	.442
Mineapolis	55	41	.573	Toledo	34	57	.374
Indianapils	46	49	.484	Milwaukee	32	58	.356

CENTRAL LEAGUE.

	W.	L.	Pct.		W.	L.	Pct.
Canton	50	38	.568	Dayton	41	43	.488
Erie	46	40	.535	Ft. Wayne	39	46	.459
Akron	42	40	.512	Springfield	37	47	.440

NEW YORK-PA. LEAGUE.

	W.	L.	Pct.		W.	L.	Pct.
Binghmton	51	31	.622	Hazleton	41	44	.482
Williamspt	54	34	.614	Scranton	39	47	.453
Harrisburg	44	40	.524	York	38	48	.442
Elmira	42	45	.483	Wilkes-Bre	33	53	.384

MID-ATLANTIC LEAGUE.

	W.	L.	Pct.		W.	L.	Pct.
Charleroi	10	7	.588	Fairmont	9	7	.563
Jeannette	9	7	.563	Cumberland	8	9	.471
Wheeling	9	7	.563	Johnstown	7	10	.412
Scottdale	9	7	.563	Clarksburg	5	12	.294

SOUTHERN ASSOCIATION.

	W.	L.	Pct.		W.	L.	Pct.
Birmnghm	52	37	.584	Nashville	48	45	.516
N. Orleans	53	41	.564	Little Rock	42	51	.452
Atlanta	52	41	.559	Chattanoga	39	51	.433
Memphis	49	45	.521	Mobile	39	54	.419

RESULTS YESTERDAY.

AMERICA NASSOCIATION.

Minneapolis	10	Indianapolis	3
*Minneapolis	9	Indianapolis	8
Columbus	10	Kansas City	8
Louisville	9	St. Paul	4
Milwaukee	6	Toledo	5

*Called end of twelfth, darkness.

PACIFIC COAST LEAGUE.

Oakland	7	San Francisco	4
Los Angeles	4	Sacramento	0
Portland	12	Missions	5
Hollywood	11	Seattle	3

INTERNATIONAL LEAGUE.

Rochester	4	Newark	0
Toronto	7	Jersey City	2
Jersey City	5	Toronto	3
Buffalo	10	Reading	2
Montreal	5	Baltimore	2

TEXAS LEAGUE.

Beaumont	5	Dallas	2
Wichita Falls	4	San Antonio	3
Waco	6	Ft. Smith	3
Shreveport	6	Houston	1

CENTRAL LEAGUE.

Springfield	10	Akron	5
Dayton	11	Ft. Wayne	6
Canton	8	Erie	7

MID-ATLANTIC LEAGUE.

Johnstown	3	Wheeling	1
Fairmont	7	Charleroi	6
Scottdale	8	Jeannette	5
*Cumberland	10	Clarksburg	9

Fourteen innings.

NEW YORK-PA. LEAGUE.

Harrisburg	4	Scranton	1
Hazleton	16	Elmira	2
Hazleton	4	Elmira	3
York	6	Wilkes-Barre	5
Binghamton	5	Williamsport	1

EASTERN LEAGUE.

Pittsfield	6	Hartford	3
Providence	3	Springfield	1
New Haven	17	Albany	11
Allentown	5	Bridgeport	2

SOUTHERN ASSOCIATION.

Mobile	4	Chattanooga	0
New Orleans	3	Nashville	0
Birmingham	10	Little Rock	3

Other clubs not scheduled.

BLUE RIDGE LEAGUE.

Frederick	8	Hanover	4
Hagerstown	14	Martinsburg	0
*Chambersburg	4	Waynesboro	4

*Called end of ninth, darkness.

GLICK VICTOR

NEW YORK, July 24.—Joe Glick outpointed Lope Tenorio in a slow 10-round bout at the Queensboro Stadium last night.

The First Frost of the Season Seems to Have Been the Cardinals

★ SUN-TELEGRAPH ★ SPORTS ★

TWENTY-FOUR — WEDNESDAY, JULY 24, 1929

TERRIS WINS

NEW YORK, July 24.—Sid Terris defeated Georgie Balduc in a 10-round bout at Dexter Park here last night. Both are lightweights.

Homer Leaders In Major Leagues

YESTERDAY'S HOMERS.

Rice, Tigers	2
Simmons, Athletics	1
Foxx, Athletics	1
Cochrane, Athletics	1
Goslin, Senators	1
P. Waner, Pirates	1
Herman, Robins	1
Rhiel, Robins	1

AMERICAN LEAGUE LEADERS.

Gehrig, Yankees	23
Ruth, Yankees	22
Simmons, Athletics	22
Foxx, Athletics	19
Alexander, Tigers	15

NATIONAL LEAGUE LEADERS.

Klein, Phillies	29
Ott, Giants	26
Wilson Cubs	23
Hafey, Cardinals	22
Bottomley, Cardinals	22

LEAGUE TOTALS.

National	511
American	365
Grand total	876

RABBIT DENIES HE'S PILOT OF BRAVES

CINCINNATI, July 24.—(AP.)—The Boston Braves will have to struggle along with the services of some other person than the veteran Rabbit Maranville as manager. Maranville said here today that he is not the manager and will not accept the position unless he is appointed for a two-year term, thus interfering with plans of Judge Fuchs, the club owner.

"Judge Fuchs wanted me to take charge of the team on this trip," Maranville said, "and possibly for the remainder of the season. But I refused to take over the club unless he would give me a two-year contract, which would allow me time to build the team over according to my own ideas. I did not want to be a temporary manager. He did not care to do as I asked. I am just the shortstop of the team doing the best I can in my position. I have nothing to do with handling the club."

Johnny Evers is in charge of the team on its present trip and will act as manager at least until Judge Fuchs rejoines the team, which may be in Pittsburgh this week.

CRAWLEY HITS AT CRITICS

(Continued from Page Twenty-two)

Georgie Tomosky, of Wilmerding, in the second event.

LOCAL MEN AT TITLE GO

Most of the local boxing men will be at the ringside in Detroit tomorrow night when Joe Dundee defends his world welterweight title against Jackie Fields over the 15-round route. John L. Hernon and John McGarvey, the Motor Square Garden impresarios, will head one party, and Apples Meyers and Jules Beck, of the Meyers Bowl, another, while Francis Flynn, Moose Club promoter, already is on the scene.

Jackie Rodgers, local Negro bantamweight, has been matched to box Hughey Devine in the main bout of a show at Johnstown, August 15.

Zivic Anthony and Jesse Duke will box the main bout of a card of six-rounders at Clearfield, Pa., Friday night. William Flanagan boxes Jerry Mitchell, Young Sharkey opposes Louis Rusnack and Mike Dugan meets Ralph Stewart in the other bouts on the card.

CHAMPS ON CARD

Andre Routis, featherweight champion, and Mushy Callahan, junior welterweight champion, are on the same card in non-title bouts featuring a show for the Wingate Memorial Fund at Ebbets Field, Brooklyn, tonight. Routis boxes Al Singer, and Callahan meets Jack Berg. Stanislaus Loayza and Joey Medill meet in another 10-rounder. Les Marriner boxes Tony Fuente and Al Friedman meets Pete Wistort in bouts at Chicago, preliminary to an exhibition by Max Schmeling. Red Uhlan boxes Young George Dixon at Oakland, Cal., and Tony Sanders and Vince Hambright hook up in Cincinnati.

Tommy Freeman, of Cleveland, meets Joe Schlocker at Erie Friday night.

Battling Gizzy and U. S. Carpentier are paired for a return bout at New Kensington next Tuesday night.

Jim McGirr, McKeesport promoter, has his card set for his opening outdoor show in Cycler Park Friday night, when Dominick Profio and Tiger Joe Randall tangle for the third time, with Joe Colombo meeting Mike Cima in the eight-round semi-final, Mickey Solmen and Steve Pollock boxing the second bout and Joey Angelo and Sammy Paris meeting in the opening number.

JONES TO BOX GITLITZ

Murray Gitlitz of New York, and Billy Jones, local Negro heavyweight, who fights out of Philadelphia, have been matched for the 10-round main bout in the Jolly Bowl, New Castle, next Monday night. Harold Scarney, Youngstown heavyweight, meets Joe Dudas, of Albion, Pa., in the six-round semi-final; Walter Pickard, of Youngstown, boxes Don LaRue, of Toledo, in another six-rounder, and Henry Attell, of Youngstown, opposes Joe Midway, of New Castle, for four rounds and Chuck Taggart, of Butler, will be one of the principals in another four-round engagement.

Moe and Joe—

Pick 'em this way at Empire City today:

Best Bet—POLYDOR, in fourth race.

Long Shot Special—LAWYER, in sixth race.

PUBLIC LINKS TEAM MEETS ALL-STARS

By VERN SWARTSFAGER.

The annual all-star team matches to defray the expenses of the city's squad to the national public links championship, which will be held this year at St. Louis early next month, will be played this afternoon, beginning at 2 o'clock, over the Schenley Park course under the direction of Kenneth C. Witherow, district U. S. G. A. public links section committeeman.

A field of 20 stars of private clubs, several of them who have either been national champion or mighty close to it, headed by Richard C. Long, of Stanton Heights, will meet a picked Schenley Park team at 18 holes match play.

The gallery will turn out to see Watts Gunn, famed Atlanta golfer who now makes his home here, for the first time. While Gunn has been playing in this district for several months, few among the muny links clan have had the opportunity to see him make his strokes.

S. Davidson Herron, of Oakmont, former national amateur champion, also may play, although at an early hour this morning it was indefinite. The teams follow:

All-Stars—	Schenley Park—
W. C. Fownes, Jr.	R. G. Barr.
H. C. Fownes II.	B. McFarland.
J. A. Fownes.	R. Graham.
R. A. Lyne.	M. W. Galido.
R. L. Babcock.	C. F. Kaufmann.
J. I. Crawford.	C. J. Lunden.
Greer McIlvain.	E. Wessel.
J. Scott Burke.	P. J. O'Malley.
John Graham.	P. J. McDonough.
Fred Weppner.	S. W. Phillips.
J. B. Crookston.	J. F. Lally.
J. B. Rose.	J. A. Natalie.
Watts Gunn.	F. X. Roche.
Capt. R. C. Long.	M. S. Boschert.
Harmar Denny.	J. L. Ryan.
J. T. Lappan.	M. Evans.
G. A. Ormiston.	W. Spurrier.
I. W. Danforth.	F. Petrolia.
E. M. Byers.	J. W. Platt.
J. F. Byers.	H. G. Olson.

MIXED FOURSOME

A mixed foursome invitation tournament will be held at the Pittsburgh Field Club tomorrow, under the direction of the women's golf committee. Elaborate arrangements are being made for the affair, and a dinner dance in the evening will follow the day's golf.

Clubs invited to participate include Alcoma, Highland, Butler, Greensburg, Stanton Heights, South Hills, St. Clair, Shannopin, Chartiers Heights, Country Club of Pittsburgh, Edgewood, Longue Vue and Oakmont.

TWO ACES AT EDGEWOOD

Two holes in one were scored on Edgewood Country Club links within the last week. The first was made by W. D. Stewart, who joined the ranks of golf's heroes when he sunk his tee shot on the fifth hole. He went out a couple of days later in a foursome with Dr. R. V. Acker, F. W. Rockstraw and R. A. Young—and Acker, taking Stewart's advice, scored an ace on the 135-yard fourteenth hole. Acker used a mashie-niblic.

Tom McKim, of Swissvale, had an unusual experience at the Conneaut Lake Golf Club, according to Georgie Schmidt, the club's pro. McKim drove a 225-yard shot from the tenth tee, and on the first bounce it jumped into the side pocket of J. H. White, of McKeesport, who was playing in the foursome ahead.

Schmidt, by the way, has been ill recently, but he's coming around gradually and hopes to step out and beat par soon again, a thing he has been doing fairly regularly all season.

WOMEN TO PLAY

The Women's Golf Association of Western Pennsylvania will stage a one-day tournament at the Edgewood Country Club on Friday. Play will start at 9 o'clock.

Speaking of women's golf at Edgewood, Mrs. L. G. Riley has been dethroned as the club champion there. Mrs. E. F. Reed defeated her in the championship final, 3 and 1.

Ben Loeffler, pro at the Valley Heights Country Club, reports a big stag party has been carded for that club Saturday, celebrating Governors' Day. The 18-hole medal play will be an invitation affair, with handsome prizes. In the evening two boxing bouts will be staged, one between Kid Tolbert and Battling Lucifer, and another between Tailspin Tommy and Sammy Marino.

Dick Powell, Tracey Brown, Bryan McDonald, Ted Clark and Allan Barclay are to be among the guests of honor.

Movies of the golfers in action and "community" singing will wind up the evening's entertainment.

TODAY'S SCRATCHES

Bainbridge.

First race—Fenman, J. J. Bambrick, Moonphase, Kalina, Belleau, Vela.
Second race—Matthew, Rene, Misdavy, Choir Invisible, Our Play, Shady Rest.
Third race—Wrack Ray, Whipcracker, Jack d' Or, Antonio, Gilden Sunshine.
Fourth race—Porphyry, Tonto Rock.
Fifth race—None.
Sixth race—ElMondace, Captain Martin, Croatan.
Seventh race—Signola, Elfrieda G, Wewa, Tum On.
Weather clear; track fast.

Arlington Park.

First race—Voltmeter, Chief Pettijohn, La Golondrina, Applaud, Photos Star.
Second race—None.
Third race—None.
Fourth race — Particular, Wahmonie, Chariot, Take Off, Jean Laffitte.
Fifth race—War Eagle.
Sixth race—La Paloma, Vandal, Flying Field, Herodiones, Platoon, Lillian L, Tony Joe.
Seventh race—Lunar Bow, Great Sport, Black on White, Roxie Weidel, Dan Burnham, Illustrious, Lucky Nancy, Claire Amour, Homewood
Weather cloudy; track fast.

Hamilton.

First race—Harborton, True Orb.
Second race—Hang On, Helen Handsel, Arrant Jade, Bulletin, George Stack.
Third race—Workless, Lady Seth, Rattle.
Fourth race—Open Hand, Real Artist, Keith, Fire Rock.
Fifth race—None.
Sixth race—Riot, Blue Flag, Sunkin, Grab Bag, Izetta, Blue Pencil Golden Lux.
Seventh race—None.
Weather cloudy; track fast.

Mt. Royal.

First race—Shepherd of the Hills, Viscounteess, Canada, Al Hodder.
Second race—Omnia, Double Dare, Marcella, Cave Woman, Maimonides.
Third race—Ruby Thomas, Snake Bite, Sweet Lacruse, Tar Baby.
Fourth race—Huckleberry, Miss Sand, Scraps, Bearing.
Fifth race—None.
Sixth race—Lure of Gold, Sporting Editor, West Point, Eyelash.
Seventh race—Duckling.
Weather clear; track fast.

YOUNG SWIM PRODIGY

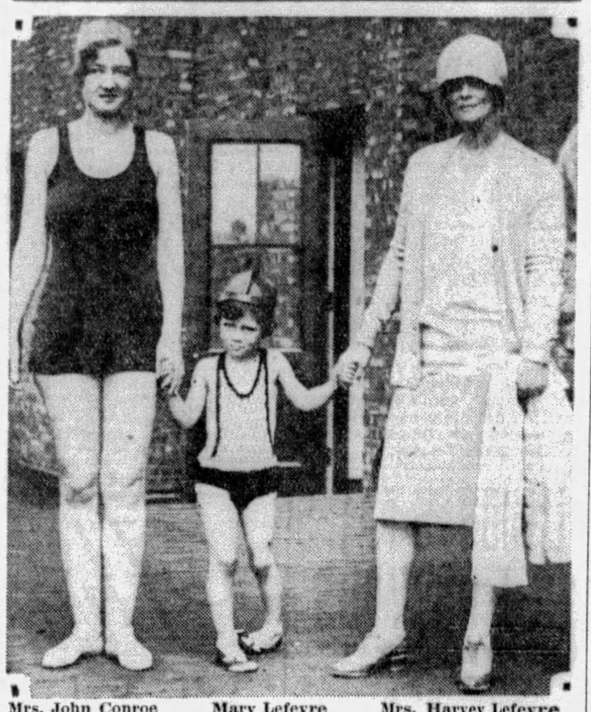

Mrs. John Conroe — Mary Lefevre — Mrs. Harvey Lefevre

Little Mary LeFevre, aged 4, daughter of Mr. and Mrs. Harvey LeFevre, of Beeler street, is a swimming prodigy at the Keystone A. C. She is the club's youngest swimmer and gives promise of becoming a star. Mrs. Conroe is her aunt.

STAN PHILLIPS BEATEN

A pair of knockouts and two extra-round bouts featured the amateur ring show staged by the Twenty-seventh Ward A. C. last evening. Stanley Phillips, veteran amateur, was defeated in his comeback attempt by Robert McDowell, Willow Club boxer.

The first knockout was scored by Max Elling, Willow Club, who dropped Joe Tolus down to stay in the second round. Eddie Hebner, Clairton A. C., knocked out Ralph Blakley, Willow Club, in an extra round.

Johnny Warner, Clairton A. C., defeated Billy Maggarell in a three-round bout. Dick Pritchard, Pittsburgh Lyceum, defeated Joe Scollars, Willow Club, in a fast extra-round bout. Johnny Durso, Pittsburgh Lyceum, defeated Young Pace, Twenty-seventh Ward A. C., in three rounds.

Helene Madison Sets New Swim Record

SEATTLE, July 24.—(AP.)—Helene Madison, Seattle swimmer, unofficially bettered the world record for women in the 100-meter event here last night, covering the distance in 1 minute 8 seconds. The world record is 1 minute 10 and was made by Ethel Lackie, now a professional.

Knocking two and one-fifth seconds off her own recognized Pacific Coast record, Miss Madison swam the 100-yard event in 1:02 1-5.

A. A. U. officials will not recognize Miss Madison's feats because they were made in an exhibition swim.

Injures Fatal To Harvard Poloist

NORWOOD, Mass., July 24.—James Mandell, prominent Harvard polo player injured in a collision during a game at Westwood on Monday, died early today in Norwood Hospital. Mandell and George Oliver Clark, II, who also was hurt, suffered head injuries. Clark was still unconscious early today.

CLEVELAND, July 24.—(AP.)—After remaining unconscious for several hours, James A. Wigmore, noted polo player, was recovering today from a concussion of the brain received at the Chagrin Valley Hunt Club yesterday afternoon during a practice polo match.

Wigmore was reported out of danger at a hospital today. He was injured when he fell from his horse, which collided with that ridden by Edwin C. Higbee.

Fight Results

At Butler—Young Rudy defeated Teddy Welch, 10 rounds; Chuck Taggart defeated Charles Brodd, 6 rounds; Georgie Tomosky won by a technical knockout over Jack Evans, 2 rounds; Chuck Zelnack defeated Frank Munroe, 8 rounds.

At Allentown—Henri DeWancker defeated Mickey Diamond, 10 rounds; Jose Diaz defeated Joe Bush, 8 rounds.

At New York—Joe Glick defeated Lope Tenorio, 10 rounds; Sid Terris defeated Georgie Balduc, 10 rounds; Ben Jeby defeated Jackie Horner, 8 rounds; Tony Cavagliano defeated Angelo Gentile, 8 rounds; Artie De Luca won on a foul from Willie Hines, 6 rounds.

At Poughkeepsie—Ray Miller defeated Joe Abrams, 10 rounds; Patsy McGrath defeated Harry Sankey, 8 rounds.

At Los Angeles—Yale Okun won by a technical knockout over Dick Daniels, 8 rounds.

At Portland, Ore.—Bert Colima and Joe Anderson drew, 10 rounds.

At Indianapolis—Chuck Wiggins defeated Frankie Wine, 10 rounds; Frankie Palmo defeated Tod Smith, 6 rounds.

At Cedar Rapids, Ia.—Johnny Fulton defeated Freddie Smith, 10 rounds.

At Newark, N. J.—Al Delmont defeated Sol Castellane, 10 rounds.

At Greenville, Miss.—Al Jerome defeated Harry Fierro, 10 rounds.

At Jacksonville, Fla.—Louis Gonzales knocked out Horace Burkel, 5 rounds.

At Jersey City, N. J.—Harry Carlton defeated Jack Bernstein, 10 rounds.

CLUB TOURNEY PAIRINGS SET

WASHINGTON, Pa., July 24.—Pairings for play for the President's cup at the Washington County Golf and Country Club have been made by the tournament committee. Sixty-four men will play in four sixteens while one sixteen of women will play in the feminine section. Play in the first round, which will be under seven-eighths handicap, must be completed by Saturday evening of this week. The pairings follow:

FIRST FLIGHT.

John Wallace vs. J. S. Gantz, J. T. McNary vs. P. N. Wrenshall, W. C. Young vs. George S. Chaney, Bernard Veihman vs. E. T. Davis, E. T. McNary vs. W. E. Samson, L. R. Stewart vs. D. H. Donaldson, George Challenger vs. Rev. Joseph Hamilton, John Jewell vs. Robert Coulson.

SECOND FLIGHT.

Colonel John Aiken vs. F. H. Campbell, C. C. Reed vs. R. E. Prigg, H. L. Cockins vs. J. C. Day, J. R. Curran vs. Dave Campbell, Hugh Cummins vs. M. A. Dickie, H. S. Wilcox vs. C. B. Pipes, Blaine Wise vs. Walter Viehman, B. E. Northrup vs. H. C. Riggle.

THIRD FLIGHT.

Sam Hunter vs. Guy Morrow, Gus Dietz vs. P. G. Ayres, C. E. Tibbens vs. R. G. Moninger, W. C. George vs. W. R. Scott, H. H. Hood vs. W. R. Diffenderfer, Frank Hasson vs. Guy Woodward, E. Q. Johnson vs. J. E. Johnson, Ody C. Abbott vs. E. McMillen.

FOURTH FLIGHT.

C. L. Harsha vs. G. A. Herd, George H. Penn vs. George Titlow, W. O. Irwin drew a bye, W. A. Challener vs. Fred Beedle, H. C. Mahon vs. R. G. Dickson, Laurence Lamb vs. E. M. Hazlett, R. A. S. Pollock vs. John C. Judson, Dr. J. B. McMurray vs. J. C. Bane.

WOMEN'S DIVISION.

Mrs. Elmer Johnson vs. Mrs. George Chaney, Miss Elizabeth Hamilton vs. Mrs. W. R. Lippencott, Mis Ola Marsh vs. Miss Rose Offerdinger, Miss Celia Morgan vs. Mrs. John H. Wallace, Mrs. George Titlow vs. Mrs. W. T. McVitty, Mrs. D. Beveridge vs. Mrs. H. Cummins, Mrs. H. Hume vs. Mrs. Guy Woodward, Mrs. W. R. Diffenderfer vs. Mrs. C. L. Harsha.

Diegel, Smith 'Hot' For Canadian Open

MONTREAL, July 24.—(AP.)—Leo Diegel, it would appear, is ripe for a successful defense of the Canadian open golf championship he won last year for the third time.

Touring around the Kanawaki course, near here, where the championship opens tomorrow, he clipped two strokes off par figures when he turned in a card of 70 during a practice round. Horton Smith, the Joplin youth who burned up courses right and left during the winter season, was another who toured around in 70.

These two, along with such other American stars as Walter Hagen, Tommy Armour, George Von Elm, Gene Sarazen, Bill Mehlhorn, to mention a few, will be watched closely.

The competition consists of 72 holes of medal play, 18 tomorrow, 18 on Friday and 36 on Saturday for all those within 20 strokes of the leader after the first 36 holes.

U. S. Stars Advance In Canadian Play

TORONTO, July 24.—(AP.)—While first-rank American players were breezing through their matches in the Canadian lawn tennis championships yesterday, the Dominion's two ranking stars, Jack Wright and Willard Crocker, narrowly escaped defeat.

Wright had lost the first set and was trailing 4-1 in the second before he rallied to eliminate Ernest Kuhn, of New York, 3-6, 6-4, 6-2. Crocker dropped the first set of his match with Ron Burnand, promising Toronto youngster, but came back to win, 1-6, 6-4, 6-2.

Donald Strachan, of Princeton, eliminated A. N. Lewis in easy fashion, 6-1, 6-3, and John Doeg, of Santa Monica, Cal., downed J. M. Skeaff, of Toronto, 6-1, 6-2.

Helen Jacobs Loses In Manchester Play

MANCHESTER, Mass., July 24.—(AP.)—Five of the eight seeded players in the fifth annual Essex Country Club women's singles tennis tournament advanced to the quarter-finals round. Helen Jacobs, of California, second ranking woman player in America and top-seeded, defaulted her second-round match with Louise Pecker, of Boston. The latter was defeated by Clara Greenspan, New York, 6-2, 6-0, in the third round.

The most surprising upset was scored by Sarah Palfrey, of Brookline, the 16-year-old national girls' champion, when she defeated Mrs. Lawrence A. Harper, of San Francisco, who ranks eighth among American women players, 7-5, 8-6.

DE WANCKER VICTOR

ALLENTOWN, Pa., July 24.—(AP.)—Henri de Wancker, French lightweight, last night won a slashing 10-round bout from Mickey Diamond, of Philadelphia. De Wancker scaled 133; Diamond, 135.

NAPIER, JONES BREAK 99 IN SHOOT

J. W. (Jimmy) Napier and H. M. Jones, breaking 99 birds each, tied for top honors in the July shoot of the West Penn Trapshooters League at the Indian Mound traps of the McKees Rocks Gun Club yesterday.

W. D. Jarvis finished third with 97 and there were three tied at 96.

In the handicap event, G. J. Best, shooting with a 20-yard handicap; Emmit Shaw, with an 18 and G. L. Craig with a 22, tied for first place, each breaking 46 targets. The scores:

100 YARDS.

J. W. Napier	99	W. D. Harden	89
H. M. Jones	99	W. G. Zelt	89
W. D. Jarvis	97	J. E. Edwards	89
F. F. Neaville	96	C. Vanderwort	88
W. Car Skaden	96	H. Melchi	88
A. W. Best	96	L. Lautenslager	87
L. C. Erwin	96	A. H. King, Jr.	87
H. G. Hammer	95	J. J. Westwood	86
G. L. Craig	95	W. R. Johnston	86
M. Sheridan	95	A. W. White	86
V. L. Foster	95	Ed. Nadolny	86
A. B. Adams	95	M. Soloman	85
J. H. Kuhlman	94	H. R. Hamilton	84
R. C. Anderson	94	Dan Straver	84
Paul Hornick	94	L. Sterner	83
C. C. Smith	94	O. Nadolny	83
S. H. Holland	93	R. Baker	83
R. C. Strauch	92	J. H. Proudley	82
G. Best	92	W. T. Duff	82
C. W. Wernke	92	P. F. Norvell	80
W. A. Latimore	92	S. B. West	80
J. C. Garland	91	F. Kirsch	80
C. D. Smith	91	C. A. Gallagher	80
G. A. Gill	91	H. G. Glunt	79
J. F. Calhoun	91	J. A. C. Sword	78
W. C. Heisey	91	E. M. Shaw	77
R. H. Marks	91	H. S. Ballard	77
J. A. Williams	90	W. A. Meisner	71
G. F. Nelson	90	J. W. Farquhar	61
Wm. Westwood	90	G. E. Painter	48
F. R. Ramaley	90	Professionals.	
G. E. Ryan	89	A. B. MacMullen	96
Jacob Motz	89	G. J. Fuller	90

HANDICAP EVENET, 50 TARGETS.

	Yds.	Scr.		Yds.	Scr.
G. J. Best	20	46	S. H. Holland	20	43
Emmit Shaw	18	46	G. J. Fuller	20	43
G. L. Craig	22	46	W. T. Duff	16	43
J.W.Farquhar	16	45	W. D. Jarvis	22	42
W. D. Hrden	20	45	H. Melchi	18	42
B.C. Anderson	20	45	C. D. Smith	20	42
D. Straver	16	45	J. E. Edwards	18	41
A. W. Best	22	44	C. Vanderwort	22	41
L. C. Erwin	22	44	R. H. Marks	20	40
Ed Nadolny	18	44	G. A. Gill	20	40
J. W. Napier	23	44	W.Car Skaden	22	40
F.F. Neaville	22	43	H. S. Ballard	16	39
E.R.Ramaley	20	43	W.B.Johnston	18	37
O. Nadolny	16	43	J. J. Westwood	18	37
G. E. Painter	20	43	G.A. Gallagher	16	30
W. C. Heisey	20	43	Guy Daly	16	28
W.M.Sheridan	23	43			

Correct Baseball Scoring

PLAY NO. 19.

Bishop is on first base and Perkins on second with none out. Haas hoists what is ruled an "infield fly" by Umpire Dineen. Pitcher Lyons drops the ball and throws to Kamm at third. The base runners did not run.

What goes in the box score and summary?

Haas is charged with a time at bat and Lyons is given credit for a putout just the same as if he had caught the ball, as there was no play at third after it had been ruled an infield fly.

Tomorrow—How to Number Players.

In Semi-Final

Photo by Pittsburgh Sun-Telegraph

MIKE CIMA

Turtle Creek welterweight, former amateur star, who turned professional during a tour of the South and makes his bow in his home district against Joe Colombo, of Charleroi, in the semi-final to the Dominick Profio-Tiger Joe Randall bout at Cycler Park, McKeesport, Friday night.

CUBS, YANKEES WIN, GAIN ON LEADERS

By LES CONKLIN
International News Service.

NEW YORK, July 24.—When Bill McKechnie resumes his managerial duties in St. Louis today he will find his task of jacking up the fading champions made easier by the return to form of Grover Cleveland Alexander, his right bower in other pennant campaigns.

The grand old man of baseball showed all of his oldtime skill in pitching the Cardinals to an 8-to-2 win over the Phillies yesterday. Although nicked for 10 hits, he struck out seven batters and did not walk a man.

The Cubs advanced to within a single point of the Pirates by blanking the Giants, 2 to 0, while the league leaders were dropping a 10-to-7 slugfest to Brooklyn. In the seventh inning Pitcher Hill, of the Pirates, filled the bases by intentionally walking Bissonette, a .326 hitter, to get at Billy Rhiel. The Youngstown, O., recruit promptly avenged this insult by lacing the ball over the left field fence, breaking up the party.

REDS, BRAVES DIVIDE

Root and (No Hit) Hubbell staged a pretty pitching duel in the New York-Chicago game, each allowing only four hits. The Cubs converted doubles by English and Grimm into runs.

Cincinnati shattered Boston's winning streak by annexing the first game of a doubiet bill, 9 to 5, but Delaney whitewashed the Reds in the nightcap, 6 to 0.

In the American League the Yankees inaugurated their home stand with a 7-to-5 triumph over Detroit, thanks to the wildness of Earl Whitehill, who passed nine men. Pipgras pitched for New York.

The Yanks cut Philadelphia's lead to 10 games, as the Macks were set down by Wes Ferrell, of Cleveland, 9 to 3, after Rube Walberg had gained a 4-to-1 decision over Willis Hudlin in the first game.

INDIANS ROUT QUINN

In the nightcap the Indians knocked out Jack Quinn in the ninth inning when they piled up six runs. Jimmy Foxx, Connie Mack's mighty farmer boy, duplicated his record-breaking feat of last season by driving a ball clear over the roof of the left field stands.

The fast-stepping White Sox nosed out Washington, 3 to 2, and the Browns, although outbatted by 13 hits to 12, bunched their blows to down the Red Sox by an 11-to-4 count.

MILLER WINS

POUGHKEEPSIE, N. Y., July 24.—(AP.)—Ray Miller, Chicago, won a decision over Joe Abrams, New York, in a 10-round bout here last night. Miller weighed 134; Abrams, 133¾. Patsy McGrath, New York, defeated Harry Sankey, Chicago, in an eight-round bout. Sankey weighed 126; McGrath, 131¼.

"Be sure to see it"

The New

BUICK

with New Steering Shock Eliminator

SATURDAY July 27

EVENING SUN-TELEGRAPH MARKETS

Call Money Raised | **Arkansas Sells Off**

HIGHER MONEY TURNS STOCKS IRREGULAR

Advance in Rate Takes Traders by Surprise; Steels Drop From Peaks

NEW YORK, July 24.—(AP.)—Marking up of the call money rate from 7 to 8 per cent turned the course of stock prices irregular today after an opening outburst of strength.

Operations for the advance were not entirely abandoned, however, but were confined largely to the public utility, railroad and communications issues, several of which reached new high ground.

The rise in call money took many traders by surprise as it had been generally believed that the 7 per cent rate would be maintained for the rest of the week. The stringency was attributed to heavy out-of-town withdrawals in anticipation of month-end disbursements, and also to a drawing down of foreign balances in the New York market.

BANKS CLOSED

Except for the closing of three New Jersey banks, most of the day's business news continued favorable. Irone Age reported that "signs of a let-up in the activity of the iron and steel industry are not lacking, but there is no indication of a recession of customary summer proportions." The Iron Trade Review stated that pipe is supplying one of its periodic impulses to the steel market. Another flock of favorable earnings reports made their appearance, Southern Pacific showing a gain of nearly $4,700,000 in income for the first six months over the corresponding period last year.

American Telephone came back into the limelight by soaring more than 6 points to another new high record at 255, recent buying being based on reports of large earnings from its sound picture machine patents. International Telephone was marked up more than 2 points.

Formation of new investment trusts and talk of further consolidations kept speculative interest alive in the public utility shares. Buying centered largely in the stocks of western companies. Pacific Lighting ran up more than 10 points to a new high at 111¾, Southern California Edison climbed more than 3 points and Pacific Gas 2½. General Gas and Electric A was heavily bought, climbing nearly 7 points to a new high at 100½.

B. & M. JUMPS 15

A spectacular jump of 15 points in Boston and Maine to a new high at 142 overshadowed all other developments in the railroad group, but Atlantic Coast Line, St. Paul preferred, Lackawanna, Union Pacific, Northern Pacific and Southern Pacific yielded to profit-taking.

United States Steel common crossed 210 to a new record price and then ran into a storm of selling which carried it back about 2 points. Michigan and Bethlehem steels sagged below yesterday's final quotations. Motors also turned heavy after an early interval of strength, Chrysler, General Motors, Graham-Paige and Auburn selling ½ to 2½ points below yesterday's close in the early afternoon.

CHICAGO BOARD

CHICAGO, July 24.—Wheat advanced early on the Chicago market today, but met with increased selling, and gains were more than wiped out. Unlooked for upturns in Liverpool quotations, together with high temperatures and continued drought northwest, were largely offset by news that United States government vessels would not furnish storage room for wheat. Opening ⅝c to 2¼c higher, wheat afterward receded in some cases to well below yesterday's finish. Corn and oats sympathized with wheat, corn starting ¼c to ⅞c up, and then reacting. Provisions climbed.

Wheat values turned downward on announcement that requests had been refused for Gvernment vessels to store domestic wheat pending export shipments from Gulf of Mexico points. Where a big accumulation of railroad receipts with no adequate foreign outlet has brought about congestion. Earlier, the market had shown a decided upward trend, with European prices advancing and crops reported as further deteriorating Northwest. Rapid fluctuations, though, followed price setbacks, advices being current that export business on a large scale in North American wheat was being looked for in some quarters.

No particular evidence of any special European demand today was apparent, however, according to usually well-informed authorities. On the other hand, advices were at hand that drought conditions in Australia were causing alarm, and that today's market strength in Liverpool was based a good deal on the pessimistic Australian crop outlook. Liverpool wheat future deliveries closed today at ¼d to ¾d gain.

The following quotations on the Chicago Board of Trade are reported by A. E. Masten & Co.:

	Open.	High.	Low.	Close.	Yesterday.
WHEAT—					
July....	1 40¾	1 40¾	1 36½	1 37¾	1 38½
Sept....	1 44	1 45	1 41	1 42	1 42¾
Dec....	1 51	1 52⅛	1 48⅛	1 49	1 50⅛
CORN—					
July....	1 03¾	1 03¾	1 01⅞	1 01⅞	1 02⅞
Sept....	1 05	1 05⅝	1 03¼	1 03⅜	1 04⅛
Dec....	98¼	98¼	96½	96⅛	98
OATS—					
Sept....	48¾	48⅞	48⅛	48¼	48⅝
Dec....	52⅝	52¾	51⅞	51⅞	52⅛
RYE—					
Sept....	1 09½	1 09¾	1 07½	1 08½	1 08¾
LARD—					
Sept....	12 35	12 45	12 25	12 25	12 20

Power Rights of Union Bag Sold

NEW YORK, July 24.—Power rights of Union Bag and Paper Corporation, at Hudson Falls, N. Y., are to be taken over shortly by Mohawk Hudson Power Corporation, which plans construction of a 75,000-horsepower plant at an estimated cost of $5,000,000.

NEW YORK CLOSE WITH NET CHANGES

WEDNESDAY JULY 24, 1929.

Div.	STOCKS	Open	High	Low	Close	Chge.
	—A—					
	Abitibi P & P	45⅝	45⅝	45	45½	+ ½
6	Do pref...	84	84	83½	83½	0
2	Adams Millis	32	32	31½	31½	......
	Advance Ru.	37	37	35	35	−2½
	Do pref...	54	54	52	52	−2¼
	Ahumada Ld.	1⅛	1⅝	1½	1⅝	0
2	Air Reductn.	175¼	175½	175¼	175½	+ ¼
2.50	Airway Elec.	40½	40½	40⅛	40⅛	......
	Ajax Rubber	5	5⅛	5	5⅛	+ ⅛
	Alaska Jun..	5⅞	6	5⅝	5⅝	− ⅜
	Alb PW Pap	17½	18	17½	18	......
	Alleghany C	54	54⅜	52¼	52⅝	−1*
5.50	Do pfd ww	118	118¼	117	117	+1
6	All Ch & Dye	322	324½	315½	315½	−1½
7	Do pref...	120⅞	120⅞	120⅞	120⅞	......
7	Allis-Chal ..	*276	276	276	276	−4
	Amalg Leath	5⅝	5⅝	5⅝	5⅝	......
2	Amerada Cor	31	31	29⅞	29⅞	− ⅝
	Am Ag Chem	12¾	12¾	12¾	12¾	− ¼
3B	Am Bnk Note	144	144¾	144	144¾	− ¼
	Am Beet Sug	15	15	15	15	......
	Am Bosch M	59⅝	61⅞	59⅛	60⅛	+1⅞
2.40	Am Br S Fdy	57⅞	58⅜	55⅝	55⅝	−1⅞
	Am Br Bov.	31½	32¼	31	31	− ⅜
4B	Amer Can...	166	167	162½	162½	−2¾
6	Am Car & F	104	104	101⅞	103¾	− ⅜
7	Do pref...	115	115	115	115	......
	Am Chain...	......	......	......	......	......
7	Do pref...	85½	85½	85½	85½	− ¼
3	Am Chicle...	64½	65½	64½	64½	+1½
	Am Com Alc	47	47	46¼	46¼	− ¼
3	Am En Tiling	35	35⅞	35	35⅞	+ ½
	Am For Pow	134¼	135½	131¼	131½	−1
7	Do 2d pref	96⅛	96½	96	96	+2
	Am Hide & L	......	......	......	......	......
	Do pref...	33	33	32⅞	32⅞	......
1	Am Haw Stm	35½	35⅞	35¼	35¼	− ⅜
3.60	Am Home Pr	76½	76½	75	75	−1⅛
3B	Am Ice Sec..	46	46	45½	45½	− ½
6	Do pref...	94	94	94	94	......
2A	Am Internat.	77½	77½	76	76⅜	+ ⅜
	Am La Fran.	4¾	4¾	4⅝	4⅝	− ⅛
3	Am Locomot.	130½	131¼	129½	129½	− ½
7	Do pref...	118½	118½	118½	118½	......
4	Am Mch Fdy	183¾	183¾	183	183	......
3	Am Metal...	63	63	63	63	− 2
6	Do 6% pref	121⅞	122	120½	120½	......
	Am Piano...	4	4	4	4	0
1A	Am Pow & L	156½	158¼	155	155	+2¼
6	Do $6 pref	100	100	100	100	0
1.50	Am Rad-St S	49¾	49⅞	48⅛	48⅛	−1⅜
	Am Republics	44¼	45¼	44	45¼	+ ¾
	Am Rolling..	129⅛	129½	127¼	127¼	−2¼
5B	Am Saf Raz.	65	65⅞	65	65⅞	+ ⅜
3	Am Seating	33⅛	33⅛	32¾	32¾	......
	Am Ship & C	4	4	3⅝	3⅝	− ⅜
4	Am Sm & Re	108½	109	107¾	108	− ¼
3	Am Steel Fd	65⅞	65⅞	64¼	64¼	− ⅞
7	Do pref...	112	112	112	112	......
	Am Sugar...	85	85¼	84⅜	84¾	− ½
3	Am Stores...	69⅛	69⅛	69⅛	69⅛	+2⅛
7	Do pref...	107⅞	107⅞	106½	106½	......
9	Am Tel & Tel	249¾	257¼	249	257	+8⅛
8	Am Tobacco.	......	......	......	......	......
8	Do B......	179¾	179¾	178	178¼	−1½
8	Am Type Fd	160	160	160	160	+2
1A	Am Wat Wks	134¾	134¾	132	132½	−2½
6	Do 1st pref	99	99	99	99	......
	Am Woolen.	......	......	......	......	......
	Do pref...	40⅛	40½	39⅝	40	− ⅛
	Am Writ Pap	......	......	......	......	......
	Do ctfs...	13½	13½	13½	13½	−1
	Am Zinc & L	24⅞	24⅞	23⅞	23⅞	− ¼
7	Anacond Cop	114	114½	111½	112	−1
2.40	Anchor Cap.	46⅝	46⅝	45½	45½	− ½
3	Andes Cop...	51	51⅛	50⅛	50¼	− ⅜
2	Arch Dan M.	30	30	30	30	− ¼
7	Arm Del pref	86½	86½	86½	86½	− ¼
	Arm of Ill A	11¼	11⅜	11⅛	11⅛	− ⅛
	Arm of Ill B	6¼	6¼	6⅛	6¼	0
7	Arm of Ill pf	74¼	74¼	74¼	74¼	......
	Arnold Const	21⅝	21⅝	21⅝	21⅝	+ ⅝
4	Assoc Ap Ind	53	53	52½	52¾	− ¼
2.50	Assoc Dry G.	54½	54½	51⅞	52	−1
2	Assoc Oil...	44½	44½	44½	44½	......
10	Atch T & S F	257½	258¾	253½	258¾	+3¾
4	Do pref...	101⅛	101⅛	101	101½	0
10B	Atl Coast L.	205	205	202½	202½	−2½
	Atl G & W I	60	60	60	60	......
5	Do pref...	55	55	55	55	......
1.25B	Atlantic Ref.	66⅝	66⅝	64½	64¾	−1¼
4	Atlas Powder	101¼	101¼	101¼	101¼	+ ¼
4W	Auburn Auto	380½	386½	377	375¼	−6¾
	Austin Nich.	5⅝	5⅝	5⅝	5⅝	− ¼
4.49	Aust Cre An	54¼	54¼	54¼	54¼	......
	Auto Sales...	31¼	31½	31¼	31½	+ ⅜
	—B—					
7	Baldwin Loc.	......	......	......	......	......
7	Do pref...	118⅜	118⅜	118⅜	118⅜	......
6	Balt & Ohio.	136¼	137⅞	135¼	137½	+2⅜
3.50	Bangor & Ar	83	85⅞	83	85½	+3¼
2	Barnsdal Co.	37¼	37¾	37	37	0
	Beacon Oil..	29⅞	30	29⅝	30	+ ¾
3	Beech-Nt Pg	84⅝	84⅝	83	83	......
	Belg Nat Ry	......	......	......	......	......
4.14	Do prior pf	82½	82½	82¼	82½	......
2	Bendix Aviat	103⅝	104¼	100⅛	100⅜	−1½
3	Best & Co...	95⅞	95⅞	92¼	92¼	−3¼
4	Beth Steel...	121⅞	121⅞	118⅞	118¼	−2⅝
7	Do 7% pref	120⅞	120⅞	120⅞	120⅞	......
4.50B	Bohn Alum..	125¼	125¼	123¼	123¼	−1⅜
4	Bon Ami...	83½	83½	83⅛	83⅛	......
	Booth Fish..	7¼	7¼	7¼	7¼	− ⅛
	Borden Co...	94	94	92¼	92¼	− ¼
4	Borg Warner	116½	117⅞	112½	114¼	−1¼
	Boston & Me	131	143⅛	131	142⅝	+15⅝
	Botany CMA.	9¾	9¾	9¾	9¾	......
	Briggs Mfg.	33½	34	32⅝	32⅝	− ⅝
	British Steel	4	4¼	4	4¼	0
3	Brkwy Mot T	44¼	44¼	41⅝	41⅝	−2⅜
4	Bkln Manhat	60⅝	60⅝	60½	60½	− ⅛
5	Bkln Un Gas	221	223	220	220	−1
2.50	Brown Shoe.	49	49	48¾	49	0
3	Brunswk B C	37¼	37¼	37	37	− ⅛
	Brunswick T	20	20	20	20	−2
1	Bucy & Erie	32	32	32	32	− ⅞
2.50	Do CV pref	42½	42⅞	41¼	41¼	−1¼
.60	Bullard Co..	53⅜	53⅜	50	50	−3
5B	Burghs Ad M	320⅞	320⅞	320⅞	320⅞	0
2A	Bush Termnl	58	58	58	58	0
7	Do deb....	105⅜	105⅜	104	104	− ¾
	Butte C & Z	4⅝	4⅝	4⅝	4⅝	0
	Byers (A M)	137	138¾	136¼	136½	+1⅜
3B	By-Products.	36	36½	34½	34½	− ⅞
	—C—					
4	Calif Packng	79⅜	79⅜	78¾	79	+ ½
	Callahn Z&L	1¾	1¾	1⅝	1⅝	− ⅛
	Calu & Ariz.	127⅞	128¼	127⅞	127⅞	− ⅛
10	Calu & Hecla	40⅞	40⅞	40	40	− ½
5	Can D G Ale	94¾	95	93	93	− 1
10	Canada Pac.	237	239½	230	230	−8
6	Case Thr Ma	375	375	365	365	−5
	Cav Dobbins.	22¼	22¼	22¼	22¼	− ¼
3	Celotex Co..	55	55	53¾	53¾	−1¼
1.50	Cen Aguirrie	34¾	34¾	34¾	34¾	......
2	Cen Alloy Stl	52⅞	53½	52⅝	52⅝	+ ⅛
6	Cerro De Pas	94	94	94	94	− ⅛
	Certain-Teed	26	26	25⅞	25⅞	− ¼
3	Chesapke Crp	88½	88½	87¾	87¾	−1⅛
10	Ches & Ohio	263	263	263	263	−7
	Chic & Alton	7¼	7¼	7⅛	7⅛	− ⅛
	Do pref...	8⅝	9	8½	9	+ ½
	Chic & E Ill	......	......	......	......	......
	Do pref...	61½	61½	61½	61½	......
	Chi Gt Wstn	16⅞	17⅜	16½	16½	− ½
	Do pref...	47⅛	47½	46	46	......
	Ch M & St P	42	42⅛	40¼	40¼	−1⅜
	Do pref...	62⅞	62⅞	60¼	60¼	−1⅝
4	Chic & N W	94⅞	94⅞	93⅜	93⅜	− ½
	Chi Pne Tool	42½	42½	41	41	−1
3.50	Do pref...	55	55⅜	55	55	0
7	Chi R I & P	140⅞	140⅞	139	139⅜	−1⅛
7	Do 7% pref	106	106	106	106	+ ⅛
3	Chick Cot Oil	36	36⅜	36	36⅛	+ ⅛
2.40	Childs Co...	72⅝	72⅝	71	71	−1
3	Chrysler Mot	73¾	74¾	71	71	−2
3.60	City Ice & F	58	58	57	57	−2½
	City Stores..	20½	20½	19⅝	19⅝	− ⅝
5	Cluett Peaby	52	52¾	52	52¾	+ ¼
3	Coca-Cola ..	147½	147⅞	144	144	−3
3.50	Do A......	47	47	47	47	+1
	Collins & Aik	48	49¼	48	49¼	+ ¾
	Col Fuel & I	72⅞	72½	69½	70⅛	−1¼
4.75B	Columb Carb.	186½	189	185	185	−2
2	Col Gas & El	90⅛	92¾	90¼	92	+2
1.15	Col Graphone	65⅝	66⅜	64⅝	64⅞	0
2	Comm Credit	48¾	49	47⅝	48⅜	− ½
6.50	Do 1st pref	97	97	97	97	0
4A	Comm Inv T	174	175⅝	169⅝	173¼	+ ½
6.50	Do 6½% pf	92	92	92	92	......
8	Comm Solv..	470	470	464	464	−6
3	Comm Power	230	230	230	230	......
3	Conde Nast P	69⅞	69⅞	69⅞	69⅞	0
	Congoleum .	24½	24½	23¾	23⅞	− ¾
5.25B	Congress Cig	71⅞	71⅞	71⅞	71⅞	......
7	Cons Cigars.	66	66	65½	65½	−1
	Consol Film.	......	......	......	......	......
6	ConRRofC pf	25	25	25	25	− ½
3	Do pref...	25½	25½	25¼	25¼	− ¼
3	Consol Gas..	151	151⅞	148½	148¾	−1
5	Do pref...	98	98	97½	97⅝	− ⅝
	Cons Textile	2¾	2⅞	2¾	2⅞	+ ⅛
1.20	Container A.	15⅝	15⅝	15⅝	15⅝	− ½
	Cont Bak A.	84	84	83¾	83¾	......
	Do B......	13⅝	13⅝	13	13	0
5	Do pref...	95¼	95¼	95¼	95½	0
2.50	Cont Can...	79⅞	80⅜	78⅛	78⅛	− ⅞
2	Cont Insur..	96	98½	95	95	−1
.80	Cont Motors.	14⅝	14⅝	14⅝	14⅝	0
	Cont Oil Co.	31⅛	31⅛	30⅞	31⅛	− ⅛
3B	Corn Prod...	102	102⅞	101⅛	101⅛	− ⅜
2A	Coty Inc...	60	60	59⅛	59⅛	− ¾
1	Crosley Rad.	86¼	88	86¼	86½	+1¼
	Crown Cork.	68⅝	68⅝	66⅞	67	−2¾
5	Crucible Stl.	105	105	103⅛	103⅛	−1⅛
7	Do pref...	112¼	112¼	112	112	......
	Cuba C Sug.	3½	3½	3½	3½	......
	Do pref...	12¼	12⅜	12	12	− ¼
	Cub Am Sug	14¾	14¾	14⅝	14¾	+ ⅜
	Cub Dom Sug	4	4	4	4	0

Div.	STOCKS	Open	High	Low	Close	Chge.
4	Cudahy Pkg.	53½	53½	53	53	0
1	Curtiss Aero	161	161	157⅞	158	−3
3.50	Cutler Hamr	94	95	92¾	92¾	−1
	Cuyamel Frt	97	97¾	97	97¾	......
	—D—					
	Davison Che.	54	54¾	53⅜	54⅛	0
1.60H	Debenhm Sec	33⅜	33⅜	33⅜	33⅜	0
9	Del & Hud..	221½	221½	218	218	−3½
7B	Del L & W..	156½	157¼	154	154	−1½
8	Det Edison..	330	330¼	330	330	0
1	Dome Mines.	9⅞	9⅞	9⅞	9⅞	− ⅛
1.20	Domin Stores	48¼	48½	48	48	− ⅛
4	Drug Incorp.	112¾	112¾	111	111	−1¾
	Duluth So Sh	2¾	2¾	2¾	2¾	......
4A	Dunhill Inter	50	50	50	50	......
4	Du Pont D N	190½	190¾	186½	188	−1
6	Do deb....	114	114½	113½	113½	−1
5	Duq Lt 1st pf	98¾	98¾	98⅝	98¾	......
	—E—					
8B	Eastman K..	194¾	196	194¾	196	+2½
3	Eaton Axle..	62⅛	62½	60¼	60⅞	+1¼
6	Elec Auto Lt	165⅞	166	160½	162¾	−2⅞
	Elec Boat....	10¼	10⅜	10	10⅜	+ ¼
1	El Pow & Lt	83¾	84	81½	82	− ⅞
7	Do pref...	106	106	106	106	− ¼
5	Elec Sto Bat	86⅝	87¼	86	86	− ⅛
	Emer Brtg A	8⅝	8⅝	8⅝	8⅝	+ ½
5	Endict Jhson	68½	68½	68½	68½	0
1A	Engve Pub S	70	70½	69⅛	69½	0
5	Do pref...	111⅝	111⅝	111½	111½	0
2	Equit Office.	39	39¼	39	39¼	+ ⅛
	Erie R R....	84¼	86⅜	84¼	85½	+ ¾
4	Do 1st pref	63	63⅛	62⅞	63¾	+1⅛
4	Do 2nd pref	61⅛	61⅛	61	61⅛	+ ⅛
4	Eureka Vac.	51¾	51¾	51½	51½	0
2½A	Evans Auto L	52⅝	52⅝	52	52	− 1
	—F—					
.80	Fed Motor...	14¾	14¾	14¾	14¾	− ⅝
2	Fid Ph F Ins	110½	114	110½	111½	+ ¾
1.50	First Nat Str	74	74	72⅝	72⅝	− ⅞
	Fisk Rubber	8	8	7⅞	7⅞	0
	Do 1st pref	42¼	42¼	41¼	41¼	−1
3.50B	Fleishman ..	96	96	92½	92½	−2¾
	Florsheim Sh	48	48	48	48	......
2.50B	Follansbe Br	71½	71½	71¼	71½	+ ¾
	Foundation	49	50⅝	47½	48	−2¾
4	Fox Film A	89½	89½	88¼	88¼	−2½
4	Freeport Tex	42½	43½	42½	43¼	+ ¼
	—G—					
	Gabrl Snub A	22⅛	22⅛	21	21	−1¼
	Gardner Mot.	13⅝	13⅝	13½	13½	+ ¼
4	Gen Am T Cr	94⅞	98⅜	94⅞	97½	+4¼
	Gen Asphalt.	91	91½	89½	89¾	0
3	Genl Bronze.	60¾	60¾	60¼	60¼	− ¾
	Gen Cable...	43½	45⅛	43½	44⅞	......
4	Do A......	91½	93½	91½	93⅝	......
4	Gen Cigars..	69½	69¾	69⅛	69¾	+ ½
5B	Gen Electric	365	370	363¾	364	+ ½
.60	Do special	11⅛	11⅛	11	11	0
2B	Gen G & El A	94	100½	93	97¾	+3⅞
3	Gen Mills....	75⅝	75½	74⅛	74¾	+ ⅜
6	Do pref...	95	95	95	95	0
3	Gen Motors..	70¾	70¾	67¾	68¼	−1⅞
7	Do 7% pref	123¼	123½	123¼	123⅜	+ ⅛
4	Gen O Adv A	46¾	46¾	46¾	46¾	+ ⅞
2	Do ctfs....	34½	34⅞	33⅝	34⅞	+ ⅞
	Gen Pub Serv	70⅞	73⅛	69½	72¼	+1⅞
5	Gen Ry Sig..	117½	117⅞	115½	117	+ ⅛
3.50B	Gen Refrac..	82½	82½	81	81	−1⅛
5	Gillette S Ra	117¾	118⅞	116⅛	116¼	− ⅝
	Gimbel Bros.	35	35	34	34	......
1.50	Glidden Co..	62¾	62¾	60½	60⅞	−1⅜
	Gobel Incorp	38½	39⅛	38⅛	39	− ¼
2.50	Gold Dust...	67¼	66½	65½	65⅝	−1
4	Goodrich B F	77¼	78	76⅛	76⅛	− ¾
	Goodyr T&R	120⅞	120⅞	117⅞	117¾	−1⅞
2.50	Goth Slk Hos	41	41	38	38	−3½
	Gould Cplr A	10	10	10	10	0
	Graham Pge.	27¾	27¾	26	27	− ⅝
7	Granby Cop..	76¾	76¾	76¾	76¾	0
1	Grand Stores	85½	85½	85	85	−1
	Grand Union.	28⅞	28⅞	27½	27½	−1⅛
3	Do pref...	49	49	47¾	47¾	− ¾
2	Granite C Stl	51¼	51¼	50½	50½	−1½
1	Grant Co....	130	130	129½	129½	− ½
1.25	Gt No Ore ctf	31⅛	31⅛	31	31	0
5	Gt Northn pf	125¼	125¼	122½	123	−2¾
5	Do pfd ctfs	120	120	118⅛	118⅞	−1⅛
2.50	Gt Wstn Sug	36⅞	37	36⅜	36⅜	− ⅛
8	Greene C Cop	169⅞	169⅞	169⅞	169⅞	− ⅛
4	Gulf States S	70½	70⅞	69½	69⅞	− ½
	—H—					
1.50	Hacksk WatA	27½	27½	27½	27½	+ ½
	Hahn Dept S	35⅞	36½	35¾	36⅛	+ ⅝
6.50	Do pref...	97¾	98	97¾	98	− 1
3	Harb Walk R	61¾	61¾	61¾	61¾	+ ¼
2	Hartman A..	24⅛	24⅛	24⅛	24⅛	......
1.20	Do B......	24⅛	24⅛	23½	24	......
3	Hayes Body.	34	35	32⅝	32⅝	− ⅞
7B	Helme G W.	103	103	103	103	......
	Hershey Ch..	94	99	93¼	99	+4½
4	Do pref...	99	99	98¼	99	+ ⅛
	Hoe & Co...	30⅛	30⅝	29⅞	30	+2½
2.75B	Holland Fur.	39¼	41¾	39¼	41¾	+2⅞
	Holindr&Son.	22	22	21½	21½	− ¼
1.50	Houdle Her B	46	46	43¾	43¾	−1¼
	House Fince.	......	......	......	......	......
3	Do pref...	49½	49½	49½	49½	0
4B	Househld Pr.	71⅝	71⅞	71⅝	71⅝	− ⅜
	Houston Oil.	75	75	75	75	+1
4.50B	Howe Sound.	67¼	67¼	66½	66½	− ¾
2.50	Hud & Man.	45⅝	46½	45	45⅛	−1⅛
5	Hudson Mot.	87⅜	87⅞	85½	85½	−1⅞
2A	Hupp Motor.	41¾	42	40⅜	40⅜	+ ⅛
	—I—					
7	Ill Central..	149	153	149	151¼	+1¾
3	Indpdt O&G	33	33⅛	32⅞	32⅞	− ⅜
	Indian Mtcle.	19	19	18⅝	18⅝	......
	Indian Ref..	44⅞	45½	43⅝	43⅝	+ ¾
	Do ctfs...	42⅞	43¼	41½	41⅞	−1¼
	Indust Rayon	85⅛	85⅛	85⅛	85⅛	+ ⅛
3.50	Inland Steel.	98⅛	98⅞	96¼	96½	−1½
4	Inspirat Cop.	43⅛	43⅜	42⅞	43	− ⅛
	Interb Rap T	20	20	20	20	−1
	Intercnt Rub	9⅝	9⅝	9⅝	9⅝	+ ⅛
	Intern Ag Ch	9¾	9¾	9¾	9¾	− ¼
5	Intern Bus M	239¾	239¾	239¾	239¾	0
4	Internat Cem	78¾	79¼	77¾	77¾	−1¼
2	Inter Combus	74½	76	73½	74⅞	+ ⅞
2.50	Intern Harv.	126⅞	127	123⅛	123½	−2⅞
2.20	Inter Mtch pf	88	88	86	86	−2
.80	Intern Nickel	48⅞	48⅞	47⅞	47½	− ⅜
2.40	Intern Paper	......	......	......	......	......
2.40	Do A......	31⅞	32½	31¾	32	+ ⅛
	Do B......	21⅜	21⅜	21⅜	21⅜	......
	Do C......	14⅝	14⅝	14	14½	− ¼
7	Do pf new	86½	86½	86	86	0
2.50	Inter Pr Ink	53	53½	53	53½	+1⅛
	IntRy ofCAm	48⅞	48⅞	48⅞	48⅞	0
5	Do pref...	77⅞	77⅛	77	77	0
1.50H	Intern Salt..	73	73	73	73	0
2	Intern T & T	111	112	109½	110	+ ⅜
2	Interste D S	65¼	66¼	65⅛	66¼	+ ¼
1.50B	Intertype ...	38	38	38	38	0
4	Island Ck Cl	52	52	51	51	−1½
	—J—					
4	Jewel Tea...	76⅛	76¼	75	75	−1
7	Jones & L pf	120	120	120	120	......
3	Johns Mnvle.	191⅞	194½	187½	190	−3
	Jordan Mot.	7¼	7¼	7¼	7¼	+ ⅛
	—K—					
5	K C Southn.	105½	106	104½	105	− ½
4	Do pref...	65½	65½	65½	65½	......
1.50	Kaufmn D S	29⅞	29⅞	29⅞	29⅞	+ ⅜
5	Kayser J....	51¾	51¾	51½	51½	− ⅜
	Kelly Spgfld.	12¾	13	12½	12½	− ⅛
	Do 8% pref	59	60	59	60	0
	Kelsey H Wl	45¾	45¾	45⅛	45⅛	− ½
	Kelvinator ..	15½	15½	15⅛	15¼	− ¼
4	Kennecot Cop	86	86½	84⅝	84½	−1
2.50	Kimb Clark.	51½	52⅝	51½	52	+2
1	Kinney Co...	43	43	42⅝	43	+ ⅛
	Kolster Rad.	34¾	35	33⅛	33⅛	− ⅞
1.50	Kraft Ph Ch	53⅛	54⅛	53⅛	53¾	− ½
1.60	Kresge S S..	48	48	47⅝	48	+ ¼
1	Kress & Co..	86½	86½	86½	86½	− ⅛
1	Kroger G&B	93⅝	93⅝	91⅛	91½	− ¾
1.34	Krueg & Tol	38	39½	38	38¼	+ ⅝
	—L—					
	Lago O & T	33½	33½	33½	33½	+ ½
8	Lambert	148⅞	148⅞	147½	148½	+1½
	Lee Rub & T	13⅜	13⅜	11¼	12½	−1
2.50	Leh P Cemnt	49¾	49¾	49⅜	49⅜	− ⅜
	Leh Val Coal	23	23	22⅜	22⅜	+ ½
3	Lehn & Fink	50½	51¼	50½	51¼	+1⅛
5B	Liggett & M.	88⅝	88⅝	88¼	88¼	− ¼
5B	Do B......	88	88	87¼	87¼	−1
	Lima Locom.	55¼	55¼	55	55	−1½
4.25B	Liquid Carb..	95	95	93½	93½	−1½
3B	Loews Corp..	56¾	57	56½	56⅝	− ⅛
	Loft Candy..	8⅛	8½	8⅛	8¼	+ ⅜
2.60	Loose Wiles.	66⅞	66⅞	66	66	−1⅞
	Lorillard Tob	23⅛	23½	23⅛	23⅛	− ½
	Louisiana Oil	11¼	11¼	11¼	11¼	0
1.75	LouveG&E A	58⅛	58⅛	55⅛	55⅜	−2½
7	Louisvle & N	148½	148½	148½	148½	+ ½
3	Ludium Steel	100¼	100	99¼	99¼	+ ⅛
	—M—					
2.85B	MacA & Fbs	39¾	39⅞	39¾	39⅞	......
6	Mack U Trck	97	97	95⅞	96	− ⅞
2A	Macy R H Co	221½	222¼	217¼	218¾	− ¾
1.50	Madison S G	18	18	18	18	......
5	Magma Cop..	65½	65½	65½	65½	−1
	Mallinson ...	22⅞	22⅞	21	21	−1⅛
	Mandel Bros.	23	23	20½	23	−1½
7	Man Guarntd	65	65	64	64	......
5	Man Mod Gu	33⅞	33⅞	33⅞	33⅞	− ⅜
3	Manhat Shirt	29⅛	29⅛	29⅛	29⅛	......
	Maracbo Oil.	15½	15½	15⅛	15⅜	− ½
4B	Marlin Rkwl	74⅞	76½	73¾	76½	+1¼
4	Marmon Mot	78⅞	80⅞	78	78	+1
	Martin Parry	12¼	12¼	12¼	12¼	......
	Math Alk W	61½	63	61	62	+ ½
4	May Dept St	93¾	93⅞	89½	92⅝	− ⅝
3	Maytag Co...	23½	23½	23⅛	23⅛	− ⅛
2	Do pfd ww	42	42½	41¼	41¼	− ¾
4	McCall Corp.	96	96	96	96	......

Div.	STOCKS	Open	High	Low	Close	Chge.
2	McCrory Strs	......	......	......	......	......
3	Do B......	98	98	98	98	......
2	McK & Rob.	52½	52½	52	52	− ½
3.50	Do pref...	61¼	62¼	60⅞	60⅞	− ⅞
4	McKspt T P.	69⅝	70	69	69	......
1.40	Melville Shoe	69	69¼	66⅛	66⅝	−1⅛
	Mengel Co...	28⅞	28⅞	28⅝	28¾	− ⅛
1.75	Met Gol P pf	25	25	25	25	......
	Mex Seabrd..	38	38¾	37⅝	38⅜	+ ½
4	Miami Cop...	42⅝	43	42¼	42½	+ ⅞
3.50	Mich Steel..	120¾	120¾	117½	117½	−3¼
	Middle S Oil.	3⅜	3⅜	3¼	3¼	0
	Do ctfs....	2¼	2¼	2¼	2¼	− ¼
10.50B	Midld Pr pfd	296	297¼	296	297¼	+ ¼
3	Mid-Cont Pet	31¾	32	31¾	32	+ ⅛
	Miller Rubbr	17	17	17	17	0
	Min Mol Pow	38	38	37½	37½	−1⅜
	M St P & SSM	46⅞	46⅞	46⅞	46⅞	+1⅛
	Mo Kan & T	63½	63⅛	61⅝	61⅝	−1½
7	Do pref...	105⅞	106	105½	106	+ ⅛
	Mo Pacific...	97	97½	96¼	96¼	−1¼
2.75B	Mohawk C M	70	70	68¾	68¾	− ¾
2.50	Montg Ward	126⅜	126½	122	123	−2⅝
	Moon Motors	3⅞	4	3⅞	4	0
3.60	Morrell & Co	76¾	76¾	76	76	+ ⅞
.40	Mother Lode	3	3⅛	3	3⅛	+ ⅛
	Mot Pict Cap	52¾	52¾	51¼	51½	− ⅝
3	Motor Prod..	120¼	120¼	120¼	120¼	−4⅞
7	Motor Wheel	48	48	47⅞	47⅞	− ¾
	Mullins Body	44	46⅞	44	46⅞	......
3	Munsingwear	58⅝	58⅝	58	58	− ⅛
	Murray Body	90	94¼	90	93¾	+3⅜
	—N—					
6	Nash Motors	86⅞	86⅞	84¼	84¼	−1¼
1.50	Nat Acme....	38⅝	38⅝	38	38	− ½
	Nat Air Trans	41½	41⅝	41	41½	+ ¼
1A	Nat Bella H.	45¾	45¾	45	45	− ⅜
6.50B	Nat Biscuit..	205	206	200	200	−5¼
7	Do pref...	141½	141½	141½	141½	......
4B	Nat C Reg A	123⅛	124¼	121½	122	−1¾
3A	Nat Dairy Pr	79¼	79⅝	77½	77¾	−1½
	Nat Dept Str	28⅜	28½	28⅜	28⅜	− ⅜
	Nat Distillrs.	47½	47½	47½	47½	−1
2	Nat Enamelg	49½	49½	49½	49½	......
1	Nat Pow & L	64⅞	64⅞	62½	62⅞	−1¾
	Nat Radiator	6½	6½	6½	6½	0
5	Nat Supply..	125	125	125	125	− ½
1.50	National Tea	72½	73	72½	73	+ ⅝
3	Nev Con Cop	44¾	44¾	43½	43⅞	− ⅝
3	Newport Co..	59	63⅞	56	62¼	......
3	Newton Steel	107	107	105	105	−1¾
3	N Y Airbrake	43⅞	44¾	43⅞	44⅜	+ ⅜
8	N Y Central.	241	241½	239	240	− ¼
6	N Y C & St L	161½	161½	161½	161½	− ½
	N Y Dock....	51	51	51	51	−2¼
4	N Y N H & H	113⅝	113⅞	111½	111½	−1½
	N Y Ont & W	25⅛	26½	25⅛	25⅛	+ ¼
10B	Norfolk & W	258⅜	258¾	258	258¾	− ¼
F	North Amer..	167½	172	167½	168¼	+1¼
3.41	No Ger Lloyd	54¾	55½	54¾	54¾	−1⅛
5	No Pacific...	115⅛	115⅛	113	113¾	−2⅜
5	Do ctfs....	113	113	112	112	−1
	—O—					
	Oil Well Sup	18	18	18	18	......
7	Do pre....	97	97	97	97	0
	Oliver Farm.	43¾	43⅞	42⅛	43⅜	+ ¼
3	Do CV pref	54¾	54¾	54	54	+ ⅛
6	Do pr pref	94⅝	94⅝	94⅝	94⅝	0
	Omnibus Cpn	8⅛	8⅛	8	8	0
5	Oppenhm Col	74¾	75	74¾	75	+ ⅝
6A	Otis Elevator	374	375	374	375	......
	Otis Steel...	49⅛	59⅛	48	48½	−1¼
4A	Owens Ill....	75¼	76	75	75½	+ ½
	—P—					
2	Pac Gas & E	71	73¼	71	71⅝	+1
2	Pac Lt & Tr	104⅜	111¾	104⅜	109¼	+7⅝
	Pacific Mills.	31	32	31	32	......
	Pacific Oil...	1	1	1	1	0
7	Pac Tel & T	108½	205	198½	205	+ 8
6.50B	Packard Mot	131½	131½	129¾	129¼	−2
	Pan Am Pet.	62⅛	62⅛	59⅞	59⅞	−1⅞
	Do B......	62¼	62¼	59¾	59⅞	−1⅜
	Panhle P & R	9	9	9	9	0
3	Par Fa Lsky	65⅞	66¼	65¼	65¼	+ ¾
3A	Park & Tilfd	55	55	55	55	−1
.80	Park U C M	6½	6⅞	6⅜	6⅞	+ ⅛
	Pathe Excge	8½	8½	8	8⅛	− ⅛
	Do A......	19	19	18⅞	18⅞	− ⅛
3.39	Patine M & E	40⅝	40¾	40½	40½	+ ⅛
	Penk & Ford	59	59	58⅝	58⅝	− ⅜
	Penna Dix C	15½	15½	14¾	14¾	− ⅛
4	Penna R R..	98¼	98¼	96⅛	96⅜	−1⅝
8	Peoples G&C	316¾	316¾	314¾	316¾	......
8B	Pere Marqte.	201	201¾	200	200	− ¾
5	Do pr pref	96⅛	96⅛	96	96	0
1.50	Pet Milk.....	34⅛	34⅛	34	34	− ⅛
	Phelps Dodge	60⅛	60⅛	60	60	− ⅞
7B	Phila Co.....	214	214	214	214	+2
	Phl Rdg C&I	24⅝	24¾	23¾	24	− ⅜
1	Philip Morris	14	14⅛	14	14⅛	+ ⅛
3	Phillips Jones	43	43	43	43	......
1.50	Phillips Pet.	36⅞	37⅛	36⅞	37½	+1
	Phoenix Hos.	21	21	21	21	......
	Pierce Arrow	35	36	34⅞	34⅞	+ ⅞
6	Do pref....	85	85¼	85	85¼	......
	Pierce Oil...	2	2	2	2	0
	Do pref....	38	38	38	38	0
	Pierce Pet....	4½	4⅝	4	4½	+ ⅝
3	Pillsby Fl M	47⅞	47⅞	47⅞	47⅞	− ¼
2.88	Pirelli Co....	63⅝	64¼	63¼	64¼	+1
	Pitts Coal....	67	67	67	67	......
	Do pref....	87	87	87	87	......
1.50B	Poor & Co....	37¼	39⅞	38½	38⅞	+2¼
7	Porto R To A	80	80	80	80	0
	Do B......	35⅞	36	34½	34½	−1⅛
	Postal T & C	......	......	......	......	......
7	Do pref....	103¼	103¾	103	103	0
3	Postum Cer..	74⅝	76⅞	73⅝	76⅞	+2¾
3	Prairie O & G	52¼	52¼	51¾	51¾	− ¼
4B	Prairie P L..	60	60⅛	60	60⅛	− ⅜
	Pressd S Car	19⅛	19⅛	19	19	− ⅜
	Prod & Ref.	16	16	15⅛	15⅛	− ⅞
2.60	Pub Svc N J	121	121½	118⅛	118⅛	−1⅝
8	Do 8% pref	150¼	150¼	150¼	150¼	+ ¼
4	Pullman Co.*	91	91	89	89	−1¾
	Punta Al Sug	18¾	21½	18½	20½	+2
1.50	Pure Oil.....	25½	26	25½	25¾	+ ¼
8	Do pref....	112⅝	112⅝	112⅝	112⅝	0
3	Purity Bakg.	143	144	140¾	140¾	−2¾
	—R—					
	Radio Corp..	83⅞	86	83⅞	84⅛	+1⅞
	Do pref B.	78¾	78¾	78½	78½	0
	Rad Kth Orp	36⅝	37⅞	36⅝	37	0
	Rail & Exprs	54¾	54¾	52	52	−2¾
4	Reading	124⅞	125⅛	123¼	123¼	− ⅝
2	Do 1st pref	46	46	45¾	46	0
	Real Silk Ho	79⅛	80	78⅞	80	+ ½
	Reis Co....	10¼	10¼	10⅛	10⅛	......
	Remgtn Rnd.	43⅞	44¾	43½	43½	0
1.60B	Reo Motor...	21⅝	21⅞	21⅝	21⅞	+ ⅝
4	Repub Brass.	47⅛	48	46⅝	46⅝	− ⅛
4	Rep Ir & Stl	113	114½	110⅞	110¾	−2¼
	Reynlds Spgs	7	7	7	7	0
6.50B	Reynlds Tob.	......	......	......	......	......
2.40	Do B......	55¼	55¼	55	55⅛	− ⅛
2	Richfld O Cal	40	40½	39¾	40½	+ ½
2A	Rio Gr Oil..	30	30⅛	29⅛	29⅛	− ¼
2.20	Rossia Insur.	72¼	73⅜	72¼	72½	+ ½
1	Roy Bak Pdr	37¾	38	36⅞	36⅞	−1⅛
3.22	Royal Dutch	53½	53½	53¼	53¼	− ⅛
	—S—					
3	Safeway Strs	168¼	168¼	168¼	168¼	− ¾
7	Do 7% pref	103½	103½	103½	103½	− ½
3B	St Jos Lead..	63½	63½	61½	61½	−1½
8	St L & St F	132½	132½	131¾	132	− ½
	St L & S W	107¾	107¾	107¾	107¾	0
3	Savage Arms	39	39¾	39	39¾	+ ½
	Schulte R S.	20¾	20¾	20½	20½	+ ⅜
	Seabd Airline	15⅜	16	15⅛	15⅛	− ⅛
	Do pref....	19¼	19¼	19¼	19¼	......
2.50A	Sears Roebck	165½	165⅝	164	164⅝	− ⅞

Div.	STOCKS	Open	High	Low	Close	Chge.
	Seneca Cop..	5	5	5	5	− ⅛
	Sharon Stl H	46⅝	47	46⅝	47	0
3	Shattuck F G	172¼	173	169	169	−3½
1.40	Shell Un Oil	26½	26½	26⅛	26½	+ ⅜
5	Shubert Ther	40½	41	40½	41	+1
3	Simmons Co.	119⅛	119⅛	116⅛	116⅛	−1½
1.60	Simms Pet...	35½	35¾	34⅝	35¼	− ¾
2.50B	Sinclair Cons	34¼	34⅜	33⅝	33⅝	− ¼
8	Do pref...	110	110	110	110	0
2	Skelly Oil...	41⅛	41⅛	40⅝	40⅝	−1⅛
	Snider Pkg..	12⅝	12½	12⅝	12½	− ⅜
	Do pref...	56⅛	56⅛	54⅝	54⅝	−2⅛
2	So Cal Edisn	70	72½	69⅞	70½	+1⅜
2.50B	So P Ric Sug	38	38	37	37	−1
	So Dairies A	......	......	......	......	......
	Do B......	8¾	8¾	8¾	8¾	− ⅛
6	So Pacific...	148⅞	148⅞	146½	146½	−1¼
8	So Railway..	156⅞	156½	155	155	−1¾
	Spang Chalft	39⅝	41	39⅝	40¾	+1⅛
3	Sparks With.	61¾	62	61⅛	61⅛	− ⅝
1.60	Spen Kellog.	38⅜	38⅝	38⅜	38⅝	+ ¾
3	Spiegel M Sn	79	81	79	81	+2¾
	Spicer Mfg..	51⅛	51⅛	50½	50½	−1½
1	Std Com Tob	17	17	17	17	− ⅛
3.50	Std Gas & El	139	140¾	137¼	137¼	−1¾
4	Do pref...	65	65	64¾	64¾	− ¼
2.25	Stand Oil Cal	71	71	70¾	71	0
2B	No N J....	56¾	57¾	56⅝	57¾	+ ¾
1.60	Do N Y....	39½	39⅝	38⅞	39	− ⅝
	Stand Pl Gls	4⅞	5	4⅞	5	0
	Stan Co Am.	36	36	36	36	......
	Sterl Sec A.	32½	32½	31½	31½	− ¾
	Do pref...	15	15⅛	15	15	0
2.50	Stew & Warn	71⅛	71⅛	70½	70½	− ¾
5A	Studebaker .	77⅛	77⅛	75⅝	75⅝	− ¾
	Submarine Bt	2	2	2	2	0
1	Sun Oil......	74	74	73½	73½	− ¼
	Superior Oil.	7⅛	7⅛	7	7	0
	Superior Stl.	46	46½	45	45½	−1¾
1	Sweet Co Am	13½	13½	13½	13½	0
	Symington ..	......	......	......	......	......
	Do A......	17½	17½	17½	17½	+ ½
	—T—					
1	Telautogrph.	18⅝	18⅝	18⅝	18⅝	......
1	Tenn C & C.	17⅞	17⅞	17⅞	17⅞	0
3	Texas Co....	61⅞	61⅞	61⅞	61¼	0
4	Tex Gulf Sul	72⅝	74	71½	73	+1⅜
5	Tex & Pacific	177	177	175½	175½	0
2.50W	Tex Pac C&O	16	16¼	16	16⅛	+ ¼
	Tex Land Tr	15¼	15¼	15¼	15¼	− ¼
	Thatcher Mfg	28⅞	28¾	28	28	−1½
3.60	Do CV pref	45⅞	45⅞	45⅞	45⅞	......
	Third Ave...	13	13	12½	12½	+ ¼
3.60	Thompson Co	46¾	46¾	46¾	46¾	......
.80	Tide Wat Oil	......	......	......	......	......
5	Do pref...	91	91	91	91	......
	Tide W A Oil	20¼	20¼	19¾	19¾	− ½
6	Do pref...	85⅞	85⅞	85⅞	85⅞	+ ⅝
.80	Timken D A.	23	24	23	23	− ¼
3	Timken R B	104½	104⅝	100¼	102¼	− ¾
1.40	Tobacco Pro.	14¼	14¼	13⅞	14	− ⅛
1.40	Do A......	17½	17¾	17⅜	17⅝	− ⅛
	Transcnt Oil	11¾	11¾	11⅝	11¼	− ½
1	Tran & Wlms	51½	51¼	50½	50½	−1
2.50	Trico Prod...	56⅛	56⅞	55⅛	55⅛	−1½
4	Twin City RT	39⅝	40	39	39	− ⅛
	—U—					
4	Undwd Elt F	154	154¼	150	150	−2¾
	Un Bag & P	35	37	35	36⅞	+4⅛
6	Un Carb & C	122½	121	118⅛	118¼	−2½
2	Un Oil of Cal	46⅞	47⅞	46½	46½	− ⅜
10	Union Pac...	272½	272½	271¼	272	− ¼
4	Do pref...	82	82	81¼	81¼	+ ⅛
5	Union T Car	146	146	146	146	−1½
	Unit Aircraft	130	131	127¼	128	−4
3	Do pref...	86½	86½	86½	86½	−1¼
1.60	Unit Bis Am	50½	50⅝	49⅝	49⅝	−1⅛
1	Unit Cig Strs	14⅝	14⅝	14⅝	14½	− ⅜
	United Corp.	71⅝	71¾	69	69½	−1¼
	Do pref...	48⅞	49	46¾	48¾	− ¼
3	Unit El Coal	35	35¼	35	35	− ¼
4A	United Fruit	120⅞	124½	119	121	+3¾
	Unit G & I wi	58⅝	58⅝	56⅞	56¾	−1¼
	Do pref wi	94	94	94	94	0
2	US C I P & F	31¼	31½	30	30	− ¼
	U S Distribut	13½	13⅞	13½	13⅞	......
4	U S Hoffman	34	35	34	35	−1
6	US Indus Alc	184¼	185	182	182½	−2
	U S Leather.	19⅞	19⅞	17¼	18	−2½
4	Do A......	35	35	29½	30	−5¼
4	U S Realty..	87⅝	88½	87⅝	88½	+ ½
	U S Rubber..	48⅝	48⅝	46⅝	47	−1½
	Do 1st pref	75	75	75	75	− ½
3.50	US Smlt&Ref	54½	54½	54	54+	−1
3.50	Do pref...	52¾	53	52¾	53	......
7	U S Steel....	208¼	210¼	205⅞	206	−1⅜
7	Do pref...	140	140	140	140	− ⅛
3	Univ Leaf To*	76	76	76	76	0
8	Univ P 1st pf	68	68	68	68	−4
	Univ P & R	11⅛	11⅛	11⅛	11⅜	+ ⅜
2	Util P & Lt A	51¾	53⅛	51⅞	52	+ ⅝
	—V—					
	Vadsco Sales	8	8⅜	8	8⅜	+ ¼
3	Vanadium Stl	93½	93½	89⅛	89⅛	−3⅝
4	Vick Chem...	98⅛	98⅛	96½	97	−1⅝
	Vir Car Chm	13⅛	13¼	12½	12½	0
3	Do 6% pref	41⅛	41⅛	41⅛	41⅛	− ⅝
	Vulcan Detin	116	116	116	116	0
	—W—					
	Wabash R R	74¾	76½	74⅛	74⅛	− ½
	Do pref B.	86	86	86	86	......
1.50	Waldorf Syst	31	31⅛	30½	31	− ½
1.20	Walworth Co	42¼	42¼	41⅞	41⅞	− ⅜
	Ward Bak B	11	11	11	11	− ⅜
	Warner Bros	59¼	60⅜	59¼	59⅛	− ¼
2.20	Do pref...	52¼	52¼	52¼	52¼	......
2	Warn Quinln	31⅛	31⅛	30¼	30¼	− ¾
5B	Warren Bros	171	171	171	171	+3
	Warren P&F	18¾	18¾	18½	18½	+ ¼
2	Wesn Oil & S	32⅝	32⅝	32⅝	32⅝	+ ⅝
	Wst Penn El	......	......	......	......	......
7	Do A......	105	105	105	105	......
7	Do 7% pref	107⅛	107⅛	107⅛	107⅛	− ⅜
	W Penn Pow	......	......	......	......	......
7	Do 7% pref	115⅛	115⅛	115⅛	115⅛	+ ⅛
4	W Dairy Pr A	49⅛	49⅛	49⅛	49⅛	......
4	W Dairy Pr B	26⅞	27	26¼	27	+1¼
	Western Md.	48⅞	49½	47	47	−1⅜
	Western Pac	38¾	38⅞	37¾	37¾	−1¼
8	Wstrn Union	220¾	220¾	216	216	−4
2	Wstghe Abke	52⅝	52¾	51½	51⅞	− ⅛
4	Wstghe Elec	203½	204½	199¾	199¾	−3
4	Do 1st pref	195	195	195	195	−2½
	West Chlor..	69⅞	69⅞	67½	67½	−1⅞
2	Wh Eagle O	34	34	34	34	− ¼
1	White Motor	40½	41⅛	40½	41	0
	White Sew M	18⅛	18⅛	18	18⅛	− ½
	Wilcox O & G	18	18	18	18	0
2.50	Wilcox Rh A	45½	45½	44⅞	44⅞	− ½
2A	Wilcox Rh B	43¾	43¾	42½	42½	− ⅜
1.20	Willys Ovlnd	23⅞	24¼	23½	24	+ ¼
7	Do pref...	98½	99	98½	99	+ ¼
	Wilson Co...	7⅝	7⅝	7⅝	7⅝	− ⅜
6	Woolworth .	92⅝	92⅝	90¼	91	−1⅜
	Worthgton P	77	77¾	74	74	−1¼
2	Wright Aero	130¼	130¼	127½	127½	−3⅛
3.75B	Wrigley W J	77	77	76½	76½	− ¼
	—Y—					
4	Yale&Towne.	82	82	82	82	0
3	Yellow T & C	37⅞	38⅛	36⅜	36½	− ¾
2.50B	Young S & W	69	69	67⅞	67⅞	−1⅛
5	Yngstn Sh&T	160	160	159	159	+ ½
	Call Money..	7	9	7	9	+2

*Ex-dividend. †Ex-rights. A—Plus extras. B—Including extras. D—Partly stock. F—2½% Quarterly in common stock. H—Paid so far this year. W—Payable in stock.

Hosiery Mills Active.

All factories of the Gotham Silk Hosiery Company, Inc., including both the Onyx and Gold Stripe divisions, are now at capacity production.

PRICE CHANGES IRREGULAR HERE

Blaw Knox Holds Steady as Union Steel Loses Ground; Steel Spring in Demand

Prices displayed further irregularity in the early trading on the Pittsburgh Stock Exchange today.

Blaw Knox, which has been one of the strong spots of the market the past few days, rallied fractionally on the opening, but there was a moderate supply offered and the initial price was shaded slightly. On the other hand, Union Steel Casting rallied sharply and sold at the 40-level attained in the upturn Monday. Later it lost the gain. The street hears rumors of a consolidation of the Union Steel and Blaw Knox companies, although the reports are without official confirmation of any kind. In trading circles today the gossip was to the effect that an exchange basis of 100 shares of Union Steel for 87½ shares of Blaw Knox may be worked out although the stocks have not been selling on that basis in the open market. At 40 for Union Steel and 52 for Blaw Knox such terms would be greatly in favor of the former.

Arkansas Gas was under moderate selling pressure in the early market, receding to a price under 15 for the first time in more than a week. However, the volume of sales was not conspicuously heavy and it was felt the greater portion of the stock purchased during the July upturn was still in the accounts of the buyers. Other fuel issues displayed slight changes from yesterday's closings.

The Lone Star Gas Company announced today that the new certificates for the recently split-up stock are ready and requested that old shares be exchanged as quickly as possible.

In the late market Standard Steel Spring developed noticeable strength and added several points to its opening price. The stock had been quiet for several weeks.

LOCAL CURB

SALES.

	Shares.		Price.
Arkansas Gas "A"	132	at	14
Do	300	at	13¼
Do	119	at	15
Copperweld Steel	300	at	42½

	Bid.	Ask.
Wierton Steel	490	525
Phoenix Oil	140	....
Rex Hide Rubber	15	....
Aluminum Mfg	....	35½
Amer Fruit Growers	14	....
Do Units	70	75
Fisher Body Inc	9½	....
Do preferred	....	50
Leonard Oil	5	5½
Manchester Sav & Trust	120	....
Penna Sav Bank	240	....
Penna Bankers Shares pfd.	46	50
Sloan & Zook Producing	40	....
Do 7% preferred	97	99
U S Light & Power	45¼	47½
Penna Bradford Co	8	....
Do preferred	26	27
Pgh Bond & Share	54¼	55½
Peoples Natural aGs of Pgh.	44	46
Appolo Steel	....	24¾
Sterling Invest Secur	....	38
Edge Water Steel	290	....
Arkansas Gas A	15	....
Copper weld Steel	42¼	....
Do 6% prferred	98	....

SALES.

Shares		High.	Low.	Close.
2141	Ark Gas cl A	15½	13¾	15¼
300	Copperweld Steel	42½	42½	42½

(Furnished by Moore, Leonard & Lynch.)

Security—	Bid.	Ask.
*Ally., B'vue & P'ville 5s '35	90	92
Am. Fruit Growers 7s '29-'31	99	100½
Do. 7s '32-'40	99½	101
Broadway Mtrs. Bldg. 6s '48	98	100
Cent. Ohio Steel Pdts. 6s '43	98	99
Citizens Water 5½s '51	95	98
Do. 5s '51	91	93
Conecticut Coke 5s '48	96	97
Crescent I. W. & C. 6½s '38	101½	....
Dilworth, Porter & Co. 6s '39	98	99
Doubleday-Hill Elec. 6½s '41	100	100½
Frick (H. C.) Coke 5s '30-'32	99	....
Do. 5s '33-'44	100	....
Fry (H. C.) Glass 6s '32	....	92
Frick-Reid Supply 6s '43	99	100
Grant Building 7s '47	92	95
Hanna (M. A.) 6s '34	96½	98
Jones & Laughlin Steel 5s '39	104	104¾
Kaufmann D. S. sec. 5½s '36	94½	96
Loews Thea. & Real. 6s '47	96	98
Mackintosh-Hemphill 6s '49	89	92
McClintic-M'shall 5½s '32-'37	100	101½
McKinney Mfg. 6s '43	100	101
*Mt. Wash'n St. Ry. 5s '33	91	93
Nat. Union mtge. 6s '31-'46	98	100
National Fireproofing 5½s '47	90	93
Ohio Valley Clay 6½s '41	99	101¼
Oklahoma Nat. Gas 6s '46 A	95½	97
Do. 5s '48 B	86	88
Penn-Federal Corp. 6s '46	97½	99½
Penna. State Water 5½s '52	95	98
Pgh. Crucible Steel 5s '30-'32	99	....
Do. 5s '33-'45	99½	101
Pgh. Hotels 1st 5½s '48	91	93
Pgh. Parking Garages 6s '45	99	101
*Pgh. Railways gen. 5s '53	84	88
Pittsburgh Steel 6s '48	101½	102¾
Pgh. Steel Foundry 6s '50	102	102¾
Pgh. Valve F. & C. 6s '42	....	98
Pgh.-Westm'land Coal 5s '47	83	88
Porter (H. K.) 6s '46	95	98
Rail & River Coal 5s '38	90	....
South Pgh. Water 5s '55	97½	99½
Do. 5s '60	95	97
Southern Traction 5s '50	43	48
Spang, Chalfant & Co. 5s '48	93	95
Standard Plate Glass 6s '30	82	....
Stand. Textile Pdts. 6½s '42	94	96
Stanley-Rowland-Clark 6s '46	93	98
Steubenville Pottery 6½s '40	100	101½
St. Clair Furnace 5s '29-'31	99	....
Do. 5s '32-'39	99½	....
Superior Steel 6s '38	94½	96½
Ward Baking 6s '37	103	104½
Wheeling Traction 5s '31	91½	93
Witherow Steel 6s '52	99	101
Yellow Cab (Pgh.) eq. 6s '29	100	....
Yough. & Ohio Coal 6s '33	96½	99

*Guaranteed by the Philadelphia Co. by endorsement.

COTTON MARKET

NEW YORK, July 24.—Cotton opened steady today at an advance of 4 to 11 points and sold about 25 to 30 points net higher during the early trading on covering and a renewal of commission house buying, which seemed to be promoted by steady cables. The reported failure of expected rains to materialize in West Texas and apprehensions of unfavorable features in the weekly reports of the Weather Bureau were other factors. July sold up to 18.68c and January to 19.39c on this buying, and the market was within a point or two of the best at the end of first half hour. Private cables said continental selling had been absorbed by trade buying on limits in the Liverpool market, but that the cotton cloth market was unsettled owing, presumably, to the wage disputes.

Tobacco Products To Recapitalize

NEW YORK, July 24.—The Tobecco Products Co. has under consideration a plan for changing par value of Class A shares to $100 from present $20 and exchanging one new share for five old and changing par value of common to $60 from $20 and exchanging one new for three old. Also planned to change par value of United Cigar Stores common to $30 from $10 and exchanging one new for three old.

Loew's Earnings Take Big Increase

Loew's, Inc., reports net income of $8,215,034 for 40 weeks ended June 2, equal, after preferred dividends, to $5.51 a share on 1,355,129 common shares versus $377,101, or $5.55 on 1,060,925 common shares in the 1928 period.

Metal Market.

LONDON, July 24.—Standard copper, spot, £72 2s 6d; future, £72 17s 6d; electrolytic, spot, £84; future, £84 10s. Tin, spot, £214 15s; future, £218 15s. Lead, spot, £22 7s 6d; future, £22 12s 6d. Zinc, spot, £25; future, £25 5s.

DIVIDEND NEWS

Jones & Laughlin Extra.

Jones & Laughlin Steel Corporation declared an extra dividend of 1 per cent and the usual quarterly dividend of 1¾ on the common, payable September 2 to record of August 13. The regular quarterly preferred dividend of 1¾ per cent also was declared, payable October 1 to record of September 13.

* * *

Poor & Co. on $2 Basis.

Poor & Co. declared quarterly dividends of 50 cents each on class A and B common stocks, placing the issues on a $2 annual dividend basis, against $1.50 previously.

* * *

General Mills.

General Mills declared 50 cents extra common dividend, payable September 3 to record August 15.

* * *

DIVIDENDS UNCHANGED.

	Payable	Record
Lehn & Fink 75c q.	Sept 1	Aug 15
Brooklyn Edison Co 2% q.	Sept 3	Aug 9
Munsingwear Inc 75c q.	Sept 1	Aug 15
Reymer & Bros 25c q.	Aug 15	Aug 1
Can Converters $1.75 q.	Aug 15	July 31
Dom Bridge 75c q.	Aug 15	July 31
Grand Union pf 75c q.	Sept 1	Aug 15
Hotphane Co Inc 35c s-a.	Oct 1	Sept 15
Do preferred $1.05 s-a.	Oct 1	Sept 15
Hud Cas Ins of J C 2% q.	Aug 1	July 25
Jewel Tea 75c q.	Oct 15	Oct 3
N Or Tex & Mex $1.75 q.	Sept 3	Aug 15
Unit Eng & Fdy 40c q.	Aug 9	July 30
Do preferred $1.75 q.	Aug 9	July 30
Knapp-Monarch Co 50c.	Aug 1	
Nineteen H Corp A 50c q.	Aug 15	Aug 1
Townsend Sec Corp 25c q.	Aug 31	Aug 15
Colorado Fuel & Ir pf $2 q.	Aug 26	Aug 10
Dividends Resumed.		
Worthgtn Pu A pf 1¾% q.	Oct 1	Sept 10
Do B pf 1½% q.	Oct 1	Sept 10
Dividends Arrears.		
Worthgtn Pu A pf 1¾% q.	Oct 1	Sept 10
Do B pf 1½% q.	Oct 1	Sept 10
Fairbanks Morse 75c q.	Sept 30	Sept 12
Do preferred. $1.75	Aug 31	Aug 12
American Radiator $1.50 q.	Sept 30	Sept 11
Do preferred 1¾%	Aug 15	Aug 8

START HEARING ON B. & O.

WASHINGTON, July 24.—(INS.)—A fight to gain control of the Buffalo, Rochester and Pittsburgh railroad, a strategic line in a number of proposed merger plans, got under way today when the Interstate Commerce Commission began hearings on the application of the Baltimore and Ohio to acquire this road through stock ownership.

Extent of the opposition to the Baltimore and Ohio's plan to acquire this road was indicated by the fact that the commission permitted the Wabash, Pennsylvania, Pittsburgh and West Virginia and Delaware and Hudson railroads, the Buffalo and Rochester Chambers of Commerce, city of Rochester and the Rochester and Pittsburgh Coal Company to intervene.

L. H. Loree, as president of the Delaware and Hudson, submitted a motion to dismiss the application. It was admitted to the record, but the commission said it was manifestly impossible to act upon it at this time.

INVESTMENT TRUSTS

NEW YORK, July 24.—Following are today's bid and asked quotations on investment trusts:

	Bid.	Ask.
British Type Investors A xd..	24¼	25¼
Colonial Investors Shares....	31¼	32
Continental Secs	94	99
Do preferred	70	80
Grum & Forster Insuranshrs pf	101	....
Diversified Trustee Shares A..	30⅛	30⅝
Do B	27⅛	27⅞
Incorporated Equities	64½	....
Incorp Investors	76½	79
Insuranceshares Ser A	26½	28
Do Series B 1928	22	23⅛
Do Ser C	27	28½
Do Ser F	30¾	32
Do Ser H	25	26⅛
Intl Germanic Trust	223	227
Investment Co of Amer	54	57
Mohawk Inv	161½	164¾
No Amer Util Secs	20	22
Do preferred	95	97
Old Colony Inv Trust 4½s....	82	....
Shawmut Bank Inv Tr	45	48
Do 4½s 1942	83	....
Townsend Securities	35	37
Do 5s 1952	86	91
Stand Collateral Trust	17⅛	18⅝
Stand Investing	45	47
Holding and Finance Companies—		
Airstocks Inc	63	65
Amer Found Corp xd	110	112
Do conv pfd xd	110¼	113¼
D 140ths xd	.78	.83
Bankinstocks Holding	19	22
United Founders com	60½	62¼

American Ice Co. Profit Is Larger

NEW YORK, July 24.—American Ice Company reports for six months ended June 30 profit was $2,107,928 after interest, but before depletion and depreciation, comparing with $1,607,582 in the 1928 half year.

EVENING Optimism in Market SUN-TELEGRAPH New York Curb Market MARKETS

SHARES AIDED BY CAPITALIST PERMANENCE

Safety of System Leads to Confidence in Future; Radical Fears Vanish

By MERRYLE STANLEY RUKEYSER.

NEW YORK, July 24.—Optimism concerning the future of shares of selected private corporations has been heightened by increasing evidence of the permanence of the modern capitalist system.

For a time, after the war, while radical political propaganda was widely heeded and soft money advocates broadcast subtle schemes of repudiation, stock prices discounted political fears and hazards. The ratification of the Mellon-Berenger agreement by the French Chamber of Deputies places another pillar of support underneath the modern economic system, on which financial confidence rests. Capitalists and financiers feel enormously encouraged by this further vindication of the sanctity of contract, which is a basic principle underlying widespread business operations.

SPEED AIDS CREDIT

France, it is true, lined itself up with economic orthodox only after infinite delay, and its decision came by a narrow margin of eight votes. The Mellon-Berenger agreement lay on the table for more than three years. The procrastination was in marked contrast to the celerity with which Great Britain acknowledged its financial debt to the United States Treasury. England has definitely sacrificed immediate commercial considerations to the maintenance of its lasting financial prestige and credit. France, on the other hand, has tried to balance short term and long term considerations. As a result of delay, it has time to accumulate enormous cash balances, which gave it an almost decisive role in the world money markets.

The cleaning up of post war financial arrangements by France marks the closing of a chapter in world economic history. The copy book maxims of honesty have been adhered to by the nations except Russia—one by one. The alluring doctrines of repudiation and cancellation have gradually been rejected, though not without liberal concessions by creditor nations.

FALLACIES DISCREDITED

At the same time, monetary heresies, which inflationists argued would mark another and more correct road to virtual repudiation, have been forsaken. The return to the gold standard overseas underlies the great confidence with which American exporters sell unprecedented volumes of merchandise overseas. Easy money fallacies, such as regularly recur in times of stress, have been discredited, and credit has been rehabilitated by honoring traditional financial arrangements. Bourgeois ethics have been reaffirmed.

At home, the current enthusiasm for shares in the regulated industries—public utilities and rails—has been heightened not only by the course of the last presidential election, but also by the trend of judicial decisions, which have tended to strengthen the rights of property. Apart from technicalities, the St. Louis and O'Mallon Railroad decision of the United States Supreme Court was taken to mean that there was no danger that railroad owners would not be fully protected in their property rights.

The present period, in an economic sense, is characterized on the one hand by political conservatism in respect to the rights of private property and on the other by progressivism on the part of management in respect to altering industrial and commercial technique.

HELPS YOUNG PLAN

Internationally, the acceptance of the debt agreement by France paves the way for confirmation of the Young plan for reparation adjustments by the interested governments.

From a short term standpoint, the French debt acceptance deprives the American money market of an artificial easement which might otherwise have resulted. Acceptance of the Mellon-Berenger agreement automatically makes the $400,000,000 French obligation to the American Treasury on account of the purchase of war stocks from the United States Army a part of the general debt. Otherwise, this $400,000,000 obligation would have fallen due on August 1, next. France is just edging in under the wire. If the $400,000,000 debt would have been a week from tomorrow, the method probably would have been to release earmarked gold held for the credit of the Bank of France by the Federal Reserve Bank of New York. Under the mechanism of the Federal Reserve, this operation would have been equivalent to a gold import, which could be multiplied into up to 15 times as much bank credit.

Of course, the deferment of the August 1 obligation helps to put the Federal Reserve in better control of the credit situation.

(Copyright, 1929, Universal Service, Inc.)

BANK CLEARINGS

Pittsburgh.

Exchanges today	$36,488,981.57
Balances today	15,904,619.53
Exchanges week ago	36,051,645.60
Balances week ago	15,139,939.99
Exchanges year ago	27,982,367.68
Balances year ago	12,461,224.57

New York.

Exchanges	$1,544,000,000
Balances	179,000,000
Credit balance	150,000,000

United States Treasury.

Receipts	$ 11,457,638.67
Expenditures	9,946,806.62
Balance	155,542,785.28

LOCAL STOCKS

WEDNESDAY, JULY 24, 1929.
(Quotations at the Close.)

Banks—	Par.	Bid.	Ask.
Union National	100	310	....
Miscellaneous—			
Allegheny Steel	..	....	74
Aluminum Goods Mfg.	..	32½	33
Arkansas Gas	..	14½	....
Armstrong Cork	..	74½	75
Blaw-Knox	..	51	....
Carnegie Metals	10	18	....
Crandall, McKen. & H.	..	....	25½
Devonian Oil	10	....	10
Donahoe's Inc. "A"	..	18¾	....
Duff-Norton Mfg.	..	40½	43½
Independent Brewing	50	1½	1¾
Koppers Gas & Coke pfd	100	....	99¾
Liberty Dairy Products	..	....	31½
National-Erie "A"	..	26½	....
National Fireproofing	50	19¼	20
Nat. Fireproofing pfd.	50	....	36½
Petroleum Exploration	25	....	29
Pittsburgh Screw & Bolt	..	25¼	26
Pgh. Steel Foundry	..	....	46
Ruud Manufacturing	..	....	40
Suburban Electric	..	....	23
Union Steel Casting	..	36½	....
Union Storage	..	42	....
Vanadium Alloys Steel	..	76	78
Westinghouse Air Brake	..	....	53
Wiser Oil	25	14	....
Bonds—			
Independent Brewing 6s	..	70½	....

Sales on the Exchange.

	Shares.	Price.
Aluminum Goods Mfg	35 at	33
Do	75 at	33½
Do	135 at	33
Arkansas Gas	50 at	16¾
Do	280 at	16
Do	300 at	15¾
Do	200 at	16
Do	200 at	15¾
Do	310 at	15¾
Do	300 at	15¾
Do	310 at	15½
Do	300 at	15¾
Do	300 at	15¾
Do	300 at	15½
Do	800 at	15
Do	100 at	14¾
Do	100 at	14¾
Do	100 at	14½
Do	700 at	14½
Do	400 at	15
Do	25 at	14¾
Do	40 at	14¾
Do	100 at	15
Do	15 at	14¾
Do	100 at	14⅞
Do	20 at	15
Do	900 at	14⅞
Do	35 at	14½
Do	100 at	14⅞
Do	1000 at	14¾
Do	300 at	14⅞
Do	25 at	14⅞
Do	700 at	14⅞
Do	335 at	14½
Do	50 at	14⅞
Do	90 at	14½
Do	50 at	14⅞
Do	925 at	14½
Do	50 at	14⅝
Do	70 at	14¾
Arkansas Gas pfd	995 at	81½
Do	1090 at	81¾
Do	582 at	81¼
Do	123 at	81⅛
Do	20 at	8
Bank of Pittsburgh, N. A.	25 at	175
Blaw-Knox	500 at	52
Do	100 at	51⅝
Do	150 at	51¾
Do	150 at	52
Do	1000 at	51¾
Do	50 at	51⅞
Do	425 at	52
Do	135 at	51⅞
Do	25 at	51½
Do	100 at	51⅞
Do	250 at	51½
Do	65 at	51¾
Do	35 at	51⅞
Do	500 at	52
Do	50 at	51⅞
Do	100 at	51¾
Do	10 at	51¼
Do	350 at	51
Do	10 at	50½
Do	25 at	50⅜
Do	225 at	50½
Crandall, McKenzie & H'son.	45 at	25
Do	50 at	25½
Do	50 at	25¾
Do	25 at	26
Do	100 at	26½
Devonian Oil	10 at	10
Duff-Norton Manufacturing	10 at	43
Koppers Gas & Coke pfd	80 at	99¾
National-Erie "A"	60 at	26¾
National Fireproofing	10 at	20
National Fireproofing pfd	100 at	36
Pittsburgh Plate Glass	100 at	71
Pittsburgh Screw & Bolt	15 at	25¾
Do	660 at	25½
Do	50 at	25¾
Do	400 at	25½
Plymouth Oil	740 at	24
Standard Steel Propeller	40 at	33¼
Do	100 at	34
Do	175 at	35
Standard Steel Spring	315 at	80
Do	150 at	82
Do	35 at	82½
Do	315 at	83
Do	50 at	82
Union Steel Casting	350 at	39½
Do	975 at	40
Do	100 at	39½
Do	100 at	39⅝
Do	800 at	40
Do	60 at	39¼
Do	40 at	39
Do	100 at	38½
Do	60 at	37½
Do	820 at	36
Do	800 at	39
Do	100 at	39½
Do	300 at	39
Do	100 at	39½
Do	25 at	39
Do	50 at	39½
Do	200 at	40
Do	200 at	39¾
Do	470 at	40
Do	460 at	39⅞
Do	100 at	39¾
Do	10 at	39
Do	60 at	39
Union Steel Casting pfd	50 at	104
United Engineering & Fdry.	50 at	44¾
Do	105 at	45
Do	100 at	44⅞
Do	165 at	44½

UNLISTED STOCKS.

	Par.	Bid.	Ask.
Lone Star Gas w. i.	..	37½	37⅞
Pennsylvania Industries	..	2½	....
Penna. Industries units	..	99½	100½

	Shares.	Price.
Lone Star Gas w. i.	175 at	38
Do	15 at	37⅞
Do	470 at	38
Do	30 at	37⅞
Lone Star Gas right	250 at	7½
Do	50 at	7¾
Do	12 at	7
Do	69 at	7½
Do	69 at	7
Pennsylvania Industries	10 at	24
Western Public Service	20 at	38¾
Do	20 at	38½
Do	200 at	38⅜
Do	380 at	38
Do	60 at	37½
Do	120 at	37⅝
Do	170 at	38
Do	145 at	37½
Do	155 at	37
Do	100 at	36½
Do	425 at	36

PHILLIPS PETE SHOWS GAIN

NEW YORK, July 24.—June quarter consolidated net income $4,897,927 after all charges, but before depletion and depreciation, which accounting items have never been deducted until end of year. Equal to $2.03 a share on 2,406,805 common capital shares, against $3,612,879 or $1.51 a share on 2,388,140 shares in preceding quarter and $3,414,886 or $1.43 on 2,394,571 common capital shares in 1928 quarter.

Six months' net was $8,510,807 or $3.54 a share against $6,519,977 or $2.72 a share in 1928 period.

F. Phillips, president, stated June earnings before depreciation and depletion were at annual rate of over $24,000,000. He explained these earnings were due almost entirely to an increase in variety of produce made and sold by company and that very little net profits have accrued from oil production during the last 18 months owing to overproduction and consequent low prices. He stated gross crude oil production of the company is now approximately 50,000 barrels daily, he believes crude situation will adjust itself at some future date at which time the oil division should be one of largest sources of income.

The company has bought the 35 service stations and 10 bulk stations of the Winters Oil Company of Kansas City, Kan. Thirty of the service stations are in Greater Kansas City, the remainder in nearby towns.

Money Market.

LONDON, July 24.—Bar silver, 24 7-16d per ounce. Money, 5½ per cent. Discount rates, short bills, 5⅝@5 7-16 per cent; three months, 5½ per cent.

NEW YORK CURB MARKET

Following is the list of transactions on the New York Curb Exchange, giving all stocks and bonds traded (00 omitted in sales column of stock list; 000 omitted in sales column of bond list):

STOCKS.

Sales.		High.	Low.	2:45.
140	Acoustic Prod	6½	6¼	6¼
14	Aeronautical Ind	20½	20¾	20⅞
12	Do war	7⅞	7½	7⅞
1	Aero Underwrit	35⅞	35⅞	35⅞
2	Ainsworth Mfg	53½	53	53¼
2	Alexander Indus	11½	11½	11½
2	Allied Aviat	13½	13½	13½
88	Allied Pow & Lt	105⅞	103⅛	105⅛
4	Do 1st pref	78⅜	77⅜	78⅜
2	Allison Drug B	1¼	1¼	1¼
1	Alpha Port Cem	43⅛	43⅛	43⅛
4	Alum Co Am	444½	440	440
2	Aluminum Goods	33⅜	33	33
2	Am Brit & Cont	15	15	15
22	Am Cit P&L A	84⅞	82⅛	84⅞
140	Do B	60⅞	58½	59⅜
37	Am Com Pow A	27	26⅝	27
14	Do B	35⅞	34½	35
3	Do war	8½	8½	8½
35	Am Cyan B	64	61⅛	61⅜
17	Am Dept Stores	14¼	13⅛	13⅛
27	Am&Fgn Pow w	110⅞	108	108
13	Am Gas & Elec	216¾	216	216
135	Am Investors B	33⅜	31⅞	32
18	Do war	15⅝	14⅞	14⅞
44	Do rights	9	8¼	8¼
*225	Am Lt & Trac	314½	311	314
28	Am Maracaibo	4½	4	4
9	Am Nat Gas	13	13	13
1	Am Phenix	53½	53½	53½
1	Am Pneumatic	15½	15½	15½
11	Am Solv & Ch	39	38½	38½
2	Do ptc pfd	53⅞	53	53⅞
1	Am St P Ser A	25½	25½	25½
1340	Am Superpower	71¼	68⅝	68⅝
2	Do 1st pfd	99⅝	99¼	99¼
1	Do preferred	90¾	90¾	90¾
5	Am Thread pfd	3¾	3¾	3¾
5	Anglo-Am Oil	14⅞	14⅝	14⅞
20	Arteurus R Tub	40¼	39⅜	39⅜
26	Arizona Globe	3-16	⅛	⅛
1	Asso Dye & Prt	12	12	12
34	Asso El Ind Ltd	10⅝	9¾	9¾
228	Asso Gas & El	59½	58¾	59
23	Do rights	3¾	3½	3½
54	Do deb rts	14⅜	14	14
1	Asso Laundrs A	9	9	9
14	Asso Rayon pfd	66	65⅛	65⅜
4	Atl Cst Fish	52⅞	52	52
1	Atl Fruit & Sug	13-16	13-16	13-16
1	Atlas Plywood	54½	54⅛	54⅛
4	Autom V Mch	9	8¾	9
12	Do cvt	19½	18½	18½
49	Aviation Corp	18	17⅜	17⅜
1	Aviat Cor Am	63½	63½	63½
2	Aviation Credit	17	17	17
1	Aviation Secur	40	40	40
1	Bellanca Air vtc	15⅜	15⅜	15⅜
2	Bendix	200	197	200
8	Blaw Knox	53	52	52⅜
4	Bliss Co	44⅞	44	44
1	Blumenthal S	98⅝	98⅝	98⅝
*50	Bow Bilt Ho 7pf	59⅞	59⅞	59⅞
3	Brill B	10⅛	10⅛	10⅛
6	Brit Celanese	6¼	6¼	6¼
2	Budd Mfg	19½	19¼	19¼
113	Buff Niag & E P	127	125	125⅞
115	Do A	126	122½	122½
12	Do pfd	24⅝	24½	24½
1	Bulova Watch	31⅜	31⅜	31⅜
23	Burma Corp Ltd	4⅛	4⅛	4⅛
13	Burr Add Mch	64⅜	64⅝	64⅜
2	Butler Bros	30⅛	30⅛	30⅛
1	Cable Rad Tube	12¼	12¼	12¼
14	CAM Co vtc	2⅞	2⅞	2⅞
2	Do pfd	14⅞	13	14⅞
8	Campbell Wyant	49¾	46	48
35	Can Marc Wire	9½	9¼	9¼
11	Carib Synd new	3¾	3½	3½
1	Ceco Mfg	52¾	52¾	52¾
4	Cent West Util	129	125	129
2	Celan ptc 1st pf	90	89¼	90
4	Cent At States	11⅜	11	11⅜
11	Cent Pub Svc A	46⅞	46½	46⅞
4	CenStatEl cvt pf	400	399⅜	400
2	Do pf ex-war	90⅞	90	90⅞
125	Do new	81⅜	78⅛	78⅛
4	Do cvt pf nw	200	195¼	195
6	Centrifugal Pipe	9⅝	9½	9⅝
7	Chain Str Stock	35	34½	34⅝
14	Checker Cab	70	69	70
1530	Cities Service	44¼	42½	42½
2	City Radio	36	35	36
5	City Tool&Mach	30	30	30
2	Clark D L Co	15	15	15
1	Colgate Palmol	60	60	60
16	Colombian Synd	1¼	1⅛	1⅛
14	Colon Oil	8¼	8	8
24	Columbia Pict	34	33¼	33½
1	Comwealth Edis	340	340	340
5	Comwlth Pw pf	98⅞	98½	98½
1865	Comwlth & Sou	29½	28¾	28½
388	Do war	11⅝	11⅛	11⅛
25	Comm Util B	52⅝	51⅝	52
2	Comstock Tun n	1⅛	1⅛	1⅛
1	Coh & Rosen	39½	39½	39½
14	Cons Aircraft	34⅞	34⅝	34⅝
2	Cons Cigar war	4½	4½	4½
11	Cons Cop Min	10⅝	10⅝	10⅝
13	Cons D Prod n	39⅞	39	39⅞
18	Cons Film Ind	21¼	21	21¼
28	Cons G&El Balt	145⅞	142½	143⅛
1	Cons G & Util A	30½	30½	30½
18	Cons Instrument	21⅜	19⅛	21⅜
22	Cons Lndry Cor	16½	16	16
1	Cons Ret Stores	30⅛	30⅛	30⅛
24	Cont Diamond	38¾	38	38
15	Contin Oil vtc	18⅝	18½	18½
8	Cooper Bess	42½	42½	42½
1	Do pref	49	49	49
1	Corron & Reynld	31	31	31
28	Cosden Oil	90⅞	87¼	87½
10	Cresson Gold	⅝	⅝	⅝
5	Crosse&Black pf	49¾	49¼	49¼
1	Crowley Milner	1⅜	1⅜	1⅜
2	Curtiss Aero Ex	37	37	37
41	Curtiss Airpt ctf	11	10¾	11
15	Curtiss Flying	22¾	22½	22¾
125	Curtiss Wright	29½	28¾	28¾
22	Do A	36¾	36½	36½
8	Do war	10	10	10
22	Daniel Reeves	39	38	39
14	Davega Inc	36¼	35	36
78	Dayton Airplane	24⅛	23½	23½
*125	Deere & Co	609½	600	600
14	DeForest Radio	13¾	13⅝	13⅝
21	Derby Oil	8⅞	8⅝	8⅝
51	Det Aircraft	15	15	15
4	Doehler DieCast	30½	30½	30½
1	Dolores Esper	⅞	⅞	⅞
4	Douglass Aircrft	36	36	36
4	Draper Corp	73½	73	73½
21	Dubilier Cond	6	5¾	5¾
24	Duke Power	239¾	230¼	239¾
5	Durant Mot	11	10⅞	11
1	Duz Inc A	1¾	1¾	1¾
48	East Stat Pow B	71	70	70½
21	Eisler Elec	24½	24¼	24½
254	El Bond & Sh	143½	139¾	139¾
468	Do rts	9½	9	9½
126	Elec Sharehold	64⅞	63	63⅝
31	Do pref	159¾	156¼	158
1	El Bd & Sh pfd	104⅛	104⅛	104⅛
35	Electric Invest	261	256	256
2	El P&L opt war	58⅛	58	58
3	Emp Power	55⅞	55⅝	55⅝
4	Eng Gold Mines	3½	3½	3½
1	Eng Pub Ser wr	44½	44½	44½
4	Evans W Lead	16⅝	16⅜	16⅝
1	Fabrics Finishg	15½	15½	15½
1	Fairchild Aviat	15	15	15
40	Falcon Lead M	¼	¼	¼
1	Fandango Ltd	2⅜	2⅜	2⅜
1	Fedders Mfg A	36⅞	36⅞	36⅞
42	Federal Wat A	49½	49¼	49¼
49	Fiat Corp	27⅜	27⅜	27⅜
12	Financial Inves	25½	25½	25½
1	Fire Assoc Phil	47¼	47¼	47¼
14	Fokker Aircraft	47	46¾	46⅝
4	Foltis Fischer	31¼	31¼	31¼
4	Ford Mot CanA	49⅜	48	48
48	Ford Mot Ltd	17	16½	16⅝
1	Forem Dairy pf	20	20	20
41	Fox Theater A	25½	25	25
14	Franklin Mfg	45	44	44
*25	Do 7 pc pfd	88¼	88¼	88¼
2	†French Line	45½	45½	45½
235	Freshman Chas	11	10	10⅝
1	Garlock Pack	31¾	31¾	31¾
1	Gen Am Inv nw	28	28	28
85	Gen Bak new	7½	7¾	7½
4	Do pfd	72¾	72½	72½
12	Gen El Eng rcts	13	12⅜	12⅜
23	Gen Rlty & Util	37	35½	36⅞
25	Do pfd	110	109	109⅞
41	Gen Theat ctf	32	31⅝	31⅞
1	Gerrard Co	26¾	26¾	26¾
4	Glen Alden Coal	123	122¼	122¼
41	Globe Underwrit	26¼	26	26
1	Goldberg Stores	17	17	17
25	Golden Cent Min	4⅝	4⅝	4⅝
37	Golden Coin	ⅱ	ⅱ	ⅱ
11	Goldfield Con	ⅱ	ⅱ	ⅱ
488	Gold Sachs Trad	117⅞	115⅞	117
62	Gold Seal Elec	20⅞	20⅛	20½
1	Gorham Inc pfd	50	50	50
*140	Grt A & P new	400¾	400	400
*10	Do 1st pfd	116⅜	116⅜	116⅞
11	Grigsby Grunow	224	221	224
39	Do new	58¾	57¼	57½
8	Ground Gripper	41⅜	41½	41⅜
9	Do pfd	39½	39⅜	39½
4	Guardian Fire	81⅞	81	81
9	Guardian Invest	8⅜	8	8⅜
16	Gulf Oil Cor Pa	186	185⅛	185⅜
1	Hall Lamp	23½	23½	23½
1	Hartman Tob	20	20	20
5	Haygart Corp	71⅞	70¼	70¼
8	Hazeltine Corp	54	53½	54
4	Hecla Min	18	18	18
29	Helena Rubnstn	19¼	18¼	19⅛
14	Hir Walkr G&W	19¾	18⅝	19¼
4	Homaokla	4	4	4
9	Houston G Gas	15	14⅞	14⅞
59	Hud Bay M&S	16¾	16½	16½
2	Huyler S Del	22	22	22
2	Do pref	90	90	90
14	Hygrade Food	37	36⅝	36⅝
29	Imp Oil Can nw	29⅞	29½	29⅝
1	Ind Pipe Line	106	106	106
4	Ins Co No Am	78⅜	77⅝	78⅜
2	Insurance Sec	28½	28⅜	28½
29	Insurance Share	24⅜	24	24⅜
18	Intercon Petrol	1⅜	1¼	1¼
21	Internat Petrol	25½	25⅛	25⅛
69	Inter Project nw	31¼	30½	30½
14	Inter Utilities B	18¼	18	18
4	Do war	7⅜	6⅝	7⅜
1	Interstate Hos	19	19	19
19	Invest Equity	66⅞	65¼	65¼
38	Irving Air Chute	36½	34⅞	36½
49	Inter Suppow	82	80¼	81¼
16	Insull Util	93	91⅛	92
12	Ital Super	20½	20⅛	20½
4	Johnson Motor	52¾	52	52¾
4	Jonas Naumbg	11	10	11
1	Kermath Mfg	14⅝	14⅝	14⅝
9	Keystone Air	45	45	45
14	Kirby Ptr	1⅞	1¾	1⅞
9	Kolster Brandes	5	5	5
1	Lake Superior	20	20	20
4	Lakey F & M	20⅝	19⅝	20⅝
8	Lane Bryant	83⅞	83¾	83⅞
44	Leonard Oil	5½	4⅞	5⅜
1	Lerner Stores	71	71	71
4	Ley Co	66⅞	66¾	66¾
14	LibbeyOwensSG	174	170½	172
29	Lily Cup	26½	25⅜	26
8	Long Is Lt new	87⅛	84⅝	87⅛
2	Louis L & E	8½	8½	8½
4	MacMarr Stores	42¼	42¼	42¼
8	Magdalena Syn	7-16	7-16	7-16
4	Mangel Stores	34½	34½	34½
2	Mapes Con Mfg	41	41	41
780	Marconi Int M	31⅜	31⅜	31⅜
1	Marc Wire Eng	18	18	18
3	Libbey Owens n	44	44	44
1	Loews dbr	25	25	25
1	Loene Star G n	38¼	38¼	38¼
2	Marion St Shov	33⅞	33⅞	33⅞
1	Marland O-Mex	143	142	143
28	Mason Val Mins	1⅝	1⅝	1⅝
24	Mavis Bot Co	4⅝	4½	4⅝
34	May Flower As	75⅞	74	74⅜
1	Memphis Nat G	15⅛	15⅛	15⅛
1	Mercantile Stres	92	92	29
29	Merchants Mfg	30½	29	29
9	Metal Min	19	19	19
78	Murray rts	19⅜	17⅞	18⅝
1	Merritt C & S	31½	31½	31½
1	Middle W Util	360	360	360
8	Do pref	130	128⅛	130
19	Do 6s pref	120	114⅞	120
18	Miland R cvt pf	33¼	32¾	33¼
1	Midvale St Del	51	51	51
19	Miller & Sons	34¾	24¼	34¼
28	Miss Kan P L	30¾	30½	30⅝
4	Mock Judson	40¼	40	40
58	Moh & H Pw	110⅞	106¼	106¼
18	Do war	88	86	87
1	Moody's Inv pf	45	45	45
14	Motor Met Gge	27⅜	26	27⅜
1	Nachman Sprig	58	58	58
4	Nat Aviation	68⅞	68⅛	68⅛
19	McLellan Strs n	56⅞	56⅛	56⅛
19	Nat Container	29½	29	29⅜
58	Do pfd	29½	29	29⅜
19	Nat Elec Pow A	52	48⅛	52
49	Nat Fam Stores	36⅞	36⅝	36⅞
59	Nat Fuel & Gas	39½	39	39⅛
4	Nat Investors	111	110	110
38	Nat Pub Serv A	39⅞	39⅜	39⅜
1	Do B	39⅛	39⅛	39⅛
19	Nat Sug Ref nw	44	43⅞	44
30	Nat Theat Sup	23	22	22⅛
1	Nat Tr Journal	16	16	16
1	Nehi Corp	23	23	23
1	Nelson Corp	28	28	28
3	New Bradford	3⅜	3¼	3¼
2	New Haven Clck	23	23	23
4	Newmont Min	208	207¼	207¼
1	N Y Investors	41½	41½	41½
2	N Y Mdse	37¾	37¾	37¾
3	N Y Petroleum	18⅞	18	18
*375	N Y Tel 6½spf	111½	111⅜	111½
19	Niagara Shares	74¼	69⅞	70
7346	Niag Hud Po wi	30⅜	29¼	29⅜
441	Do A war	9⅝	9	9¼
2	Niles Bem Pond	56	55⅜	56
2	Nipissing Mines	2⅝	2½	2½
4	Noma Electric	22	21⅝	21⅝
45	Noranda Mines	58¼	57½	57½
9	No Am Aviatn	15⅜	15⅝	15⅝
1	No Am Cement	9	9	9
19	No Am Util Sec	21	20⅞	21
16	North Cent Tex	14	13	14
13	Nor Sts Pow A	219¾	216	217⅞
1	Noreast D Rcpt	79	79	79
24	Northeast Pow	84⅝	82	82¼
8	Ohio Copper	1¾	1¾	1¾
6	Ohio Oil	70¼	70	70
5	Outboard A	18¼	18¼	18¼
5	Do B	11⅞	11½	11⅞
7	Pac West Oil	16	16	16
1	Packard Elec	34	34	34
15	Pack Mot new	26¾	26¼	26¼
2	Pandem Oil	1½	1½	1½
12	Pantepec Oil Ven	6¼	6¼	6¼
*50	Pender Groc A	52	52	52
*50	Do B	49	49	49
2	Penney Co	119⅞	119

EVENING SUN-TELEGRAPH MARKETS

Forbes

Things That Quickly Wear Out Offer the Most Profit

By B. C. FORBES

THE most profitable businesses are the ones producing and selling things that wear out quickly.

That general rule, although it has many exceptions, is worth considering by young men and also by concerns finding themselves compelled by changing conditions to switch into some new line.

When one sale lasts almost a life-time, it takes constant hustling to find new customers.

THE automobile industry has been the greatest producer of millionaires in the last twenty years. You might off-hand declare that automobiles do not wear out quickly.

But stop and think how the astute motor leaders have solved that problem. They constantly bring out new models which immediately make all those already sold old-fashioned, out-of-date, not desired by those who wish always to be up to the minute! Thus, while the estimate is that the average life of a car is about five years, it rarely is retained nearly that length of time by its original buyer, especially if the car be not of the lowest priced variety, the "fashionableness" of any one model seldom lasts more than one year.

Remember, too, that quite a percentage of motor manufacturers' profits come from supplying parts, for repairs and replacements. It has often been said that Ford made almost as much from sales of parts as from sales of his car.

So you see that the motor industry does not fall under the "last a lifetime" category—very far from it.

THE most popular stocks today are public utilities. Why is this? "Because of hectic consolidations," you may reply. Correct—as far as it goes. But there is a more solid foundation for their advance in market value.

Every baby born is a potential public utility customer. Every home built, every office opened, every store established, every building erected, heat, electricity, gas, telephones, often power. The growth of a community automatically brings growth to the local utility companies.

Not only so, but light and power are consumed right along and the telephone is used daily. This means an endless supply of new customers and ceaseless consumption. In addition, electric and gas appliances of all kinds are steadily multiplying, thus increasing the use of current per customer.

THE oil industry has been notably prolific of fortunes. Users of oil and gasoline don't buy once or twice a year. A gallon of gasoline lasts nearly an hour. Aere, too, the whole trend of our national life favors increasing consumption. More and more families become automobile owners every year, oil burning machinery is coming into greater use, industry is becoming motorized, oil is displacing coal in the home, the rapidly-growing aviation industry is sustained by oil and gasoline. The result is more customers and heavier consumption.

THE Eastman Kodak Company began by making no cameras, only plates. It did not blossom into the ranks of big business until films came into vogue. The company aggressively pushed the sales of its cameras, and made the price attractive, not solely because of the profit in them, but because each camera sold chewed up just so much more film. And while I do not know the actual figures, I have no doubt that George Eastman reaps more money from films, which wear out at one using, than out of cameras which last so much longer. Similarly, the manufacturers of a good many machines, including mechanical office appliances, derive more profit from the constant furnishing of supplies than from the sale of the machine or appliance inself.

"THE greater the number of your sales, the greater the stability of your business," Julius Rosenwald, the sage head of Sears-Roebuck, recently remarked to me. He added that he sent in a subscription for one million dollars worth of the original offering of Woolworth stock because "this was the only business I figured that was better than our own." Most of the goods purchased in five and ten cent stores are quickly consumed. (Incidentally, Sears-Roebuck shares did even better than Woolworth's)

STOCK brokers have been making a great deal of money in the last few years because of the tremendous increase in the number of people who are dabbling in stocks—not merely putting their savings into one investment and holding on to it, but indulging in in-and-out stock trading.

Rapid turn-over is one key to commercial success. Or, as the often-quoted axiom has it, "small profits and quick returns."

Now that there are so many lines of business to choose from, why not give due weight to every consideration before making a definite choice.

(Copyright, 1929, by B. C. Forbes.)

J. & L. June Quarter Proves Favorable

Jones & Laughlin Steel Corporation's net for June quarter was $6,051,508 after expenses, taxes, depreciation and interest, equal to $8.71 a share on 576,320 shares of common stock compared with $4,241,091 or $5.61 a share for the same quarter in 1928. For six months the net income was $11,305,687, equal to $16.04 a share on common against $7,144,548 or $8.89 a share for the first half of 1928.

Loadings High

H. A. SCANDRETT

President Scandrett Chicago, Milwaukee, St. Paul and Pacific Railroad, who says July loadings are better than those of last year and that the outlook for his road is for third quarter earnings as high as those of the third quarter, 1928.

CAR LOADINGS INCREASE

WASHINGTON, July 24.—(A.P.)—Revenue freight loadings for the week ended July 13 exceeded by 39,707 cars the loadings for the corresponding week of 1928 in reaching an aggregate of 1,064,632 cars.

Compared with the preceding week of this year, the total for the week was an increase of 155,800 cars. Loadings for the week ending July 6 were reduced owing to the observance of Fourth of July.

The American Railway Association reports that the country's railroads on July 1 had 39,638 freight cars on order, the largest number on that date in the last five years. The increase over July 1, 1928, was 24,979 cars.

LIVESTOCK MARKETS

Pittsburgh.

Brinkman, Wood & Beck, live stock commission merchants, furnish the following quotations:

Cattle—Receipts light; market steady. Good to choice, $14.75@15.25; good, 1,300 to 1,400 lbs., $13.50@14.25; medium, 1,200 to 1,300 lbs., $12.60@13.40; tidy, 1,050 to 1,150 lbs., $13.50@14.25; fair, 900 to 1,100 lbs., $11.00@12.50; common, 700 to 900 lbs., $8.00@10.00; common to good fat bulls, $6.00@10.00; common to good fat cows, $4.00@10.25; heifers, 700 to 1,100 lbs., $8.00@13.00; fresh cows and springers, $30.00@125.00.

Hogs—Receipts, 5 doubledecks; market higher. Extreme heavy hogs, $11.50@12.00; light heavy hogs, $12.10@12.50; heavy mixed, $12.60@12.85; mediums, $12.90@12.95; heavy yorkers, $12.90@12.95; light yorkers, $12.50@12.75; pigs, $12.25@12.50; roughs, $9.00@10.50; stags, $6.00@7.50.

Sheep and Lambs—Receipts light; market slow; prices steady. Prime wethers, $7.50@7.75; good mixed, $6.75@7.25; fair mixed, $5.50@6.25; culls and common, $2.50@4.00; culls to choice yearlings, $7.00@12.00; culls to choice lambs, $11.00@14.50.

Calves—Supply light; market steady. Veal calves, $17.00@17.50; heavy and thin calves, $7.00@13.50.

Chicago.

Hogs—Receipts 28,000 head, including 2,500 direct; market very slow, fully 25c lower than Monday's average; fully 25@40c lower than Monday's top, $12.10 paid for load 170 to 200 pounds. Butchers, medium to choice 250 to 300 pounds, $10.65@11.15; 200 to 250 pounds, $11.25@12.15; 160 to 220 pounds, $11.50@12.15; 130 to 160 pounds, $11.15@12.15. Packing sows, $9.60@10.50. Pigs, medium to choice 90 to 130 pounds, $10.75@12.00.

Cattle—Receipts 8,000 head; calves, 2,500; general trade steady to 25c lower; mostly steady to weak; strictly grain fed steers and yearlings getting moderate action; top, $15.50; slaughter classes, steers, good and choice 1,300 to 1,500 pounds, $14.50@16.60; 1,100 to 1 300 pounds, $14.25@16.60; 950 to 1,100 pounds, $13.50@16.50; common and medium 850 pounds up $9.50@10.50. Fed yearlings, good and choice 750 to 950 pounds, $13.50@16.00. Heifers, good and choice 850 pounds down, $13.00@15.50; common and medium, $8.00@13.00. Cows, good and choice, $8.75@12.00; common and medium, $7.25@8.75; low cutter and cutter, $5.75@7.25. Bulls, good and choice (beef), $10.35@12.00; cutter to medium, $8.00@10.40. Vealers (milk-fed), good and choice, $14.25@17.00; medium, $13.00@14.25; cull and common, $8.00@13.00. Stocker and feeder steers, good and choice, all weights, $12.00@13.25; common and medium, $9.25@12.25.

Sheep—Receipts 12,000 head; market weak to mostly 25c lower; mostly $14.00; top, $14.50; ranger weights held; few $8.85; fat ewes steady, $6.00@6.75; feeding lambs quotable steady. Lambs, good and choice, 92 pounds down, $13.50@14.85; medium, $12.50@13.50; cull and common, $10.25@12.00. Ewes, medium to choice, 150 pounds down, $5.50@6.75; cull and common, $2.50@5.50. Feeder lambs, good and choice, $12.50@13.75.

East Buffalo.

Hogs—Receipts, 900 head; holdovers, 300 head; rather slow, generally 10c to 15c below yesterday's average; bulk 140 to 210 lbs., $12.65@12.75; 220-240 lbs., $12.35@12.50; 260-300 lbs., $11.55@12.00; packing sows, $10.10@10.60.

Cattle—Receipts 100 head; steady; low mediums heifers, $12.00; cutter cows, $5.50@8.00.

Calves—Receipts, 200 head; vealers active, steady; good to choice, $18.00@18.50; common and medium, $14.50@16.50.

Sheep—Receipts, 200 head; lambs 25c to 50c lower; demand only fair; good to choice natives, $14.50@14.75; odd heads, $15.00; throwouts, $12.00@12.50.

Cincinnati.

Hogs—Receipts, 1,600 head; held over, 802 head; good and choice, 160-210 lbs., $12.40, or steady with Tuesday's best time; bidding steady on other weights and packing sows.

Cattle—Receipts, 300 head; calves, 325 head; unchanged; few plain grassers, $10.00@12.00; better grade cattle scarce; best cows, $8.25@10.00; few, $10.50; cutters, $5.75@7.50; bulls slow; mostly $8.00@9.75; veals active, opened steady; early top, $16.50.

Sheep—Receipts, 1,200 head; steady; bulk better grade lambs, $13.00@14.50; best handy weight ewes, $6.50.

Grants Wheeling Terminal Permit

WASHINGTON, July 24.—Wheeling and Lake Erie Railway was authorized by the Interstate Commerce Commission to operate in the new Cleveland Union Terminal and to acquire passenger station facilities in the new terminal.

Pending completion of the terminal, Wheeling was authorized to use temporary tracks of Erie and Big Four.

The commission also granted Wheeling authority to abandon a portion of its line in Cleveland, including its Ontario Street Station.

Beacon Oil Profit For Quarter Higher

NEW YORK, July 24.—Beach Oil Company reports for June quarter profit was $390,031, after interest and depreciation, against $140,477 in the June, 1928, quarter. For six months profit totaled $530,509, against $141,467 in the 1928 half.

MERGER TREND HAS PUBLIC APPROVAL

Business Consolidations Looked Upon Favorably; Dictated by Economy

While the United States is still a nation of small manufacturers, there has been a very striking trend toward consolidation in recent years, says a review by Dominick & Dominick. On the whole, this trend has been received with public approval. That this confidence in big business is justified is now indicated by a study of the economies to the consumer which consolidations have made possible.

In its report on mergers in industry, the National Industrial Conference Board analyzes for the first time the contribution which the consolidation movement has made to American prosperity. The report indicates that consolidation has by no means been a substitute for good business management, and has not developed unusually large profits; at the same time, it has been able to maintain not only a more stable level of prices, but a lower level of prices, thus directly benefiting the consumer.

PROFIT SURVEY

In the consideration of profits, the Conference Board has taken the pre-war period, as being less subject to abnormal influences than the post-war years. The fortunes of the consolidations formed in the former period were too diverse to make any definite statement possible, but their is no indication that the form of organization was responsible for the profits when they occurred. It was evident that consolidations as such constituted no royal road to profits and were nearly as much affected by periods of general depression as the independents.

On the other hand, it was demonstrated that the combination enjoyed certain advantages in economy such as greater efficiency of output, and the ability to stabilize its operations and to reduce its costs.

SUPERIOR EFFICIENCY

In a survey of 16 major industries, consolidations showed a superior efficiency to that of their independent competitors in 11 out of the total; or, in other words, in 68 per cent of the cases cited, the physical product per hour of labor was greater for the consolidation than for the independent. It also appeared that industrial consolidation have been among the leaders in experimenting with and introducing time-saving methods of production; and to a large extent this is a result of the more extensive industrial research which the consolidation, as a rule, has supported.

RESEARCH IMPORTANT

Research has in recent years become one of the most vital departments of large industrial organizations, and figures secured from 16 leading consolidations indicated that the research expenditure per $1,000 gross sales had increased from $9.08 in 1920 to $13.60 in 1926. On the average today, the consolidations are apparently expending approximately 1 per cent of their gross sales on research. If this policy had been followed by all companies engaged in manufacturing, the total expenditure on research would have amounted to $570,000,000 in 1925, instead of the estimated $100,000,000; hence it is evidence that research is conducted by the larger combinations upon a much more extensive scale than by the independents.

PRICE FACTOR

As far as the public is concerned, the importance of the consolidation is represented very largely in its effect upon prices. Efforts on the part of the modern corporation to take the public into its confidence and keep the public informed as to the character of its service have undoubtedly borne fruit in a much greater confidence in the communal value of big business. In addition, however, it is now statistically evident that corporate combinations have been able to resist partially the general elevation of prices by reducing the costs of productin. Despite the post-war accumulation of the world's gold in this country, prices in recent years have not risen as much in industries affected by mergers as those in the general market.

EFFECT ON COMMODITIES

The commodity price advance for a group of consolidations for the first quarter of the present century was only 20.8 as compared with 117.4 per cent for a group of independents.

The National Industrial Conference Board concludes that "mergers have tended to keep prices down rather than to keep them up. So far as consumers are concerned, therefore, the consolidation movement has, in general, been a boon and not a burden." At the same time, prices have been far more stable among industrial consolidations than among the independents, and the combination has been able to make considerable progress in stabilizing prices as far as seasonal fluctuations are concerned.

AIDS EMPLOYMENT

In general, therefore, the consolidation movement, while not fulfilling the glowing predictions of large profits which have frequently been made, has unquestionably contributed to the economic welfare of the community, both in lower prices and in steadier employment. In a period when important consolidations have become almost a weekly feature of American industry, this demonstration is particularly encouraging.

Gasoline and Naphtha

Kerosene	15c
Gasoline, motor	17c
Gasoline, 65-70 degrees	20c
Ethyl gasoline	30c

NEW YORK BOND MARKET

NEW YORK, July 24.—(AP.)—Transactions in the most active bonds on the New York Stock Exchange today were as follows, 000 omitted in sales column (United States bonds in dollars and thirty-seconds of dollars):

U. S. GOVERNMENT BONDS.

Sales.		High.	Low.	Last.
14	Liberty 3½s '32-47	97.4	96.29	96.29
22	Do 1st 4¼s	99.3	98.28	99.3
115	Do 4th 4¼s	99.3	98.26	98.26
2	Do 4th 4¼s reg	99	99	99
4	Treas 4¼s '47-52	107.20	107.20	107.20
4	Do 4s '44-54	103.26	103.15	103.15
1	Do 3¼s '46-56	100.20	100.20	100.20

CORPORATION BONDS.

Sales.		High.	Low.	Last.
12	Abrahm Stra 5½s43	112½	112½	112½
3	Ajax Rub gold 8s	80	80	80
106	Alleghany Crp 5s 44	111¼	110	110¼
269	Do 5s '49	111¾	110	110⅞
3	Am Agr Chem 7s	105½	105	105½
2	Am Chain sf db 6s	94½	94½	94½
2	Am Cotton Oil 5s	98½	98½	98½
14	Am Cyan 5s '42	94¾	94¼	94¼
245	Am I G Che 5½s49	127	123	124
101	Am Internat 5½s 49	113¼	110	110
1	Am Nat Gas 6½s 42	78½	78¼	78¼
6	Am Smelting 5s	100¼	100	100
9	Am Sugar Ref 6s	104	103¼	104
22	Am Tel & Tel 5½s	105¼	105	105
9	Do vol 5s '46	101⅞	101¼	101⅝
20	Do sf 5s '50	102¼	102¼	102¼
1913	Do cvt 4½s '39	175	170	175
1	Am W W & Elec 5s	98	98	98
1	Am Writ Pap 6s 47	81½	81½	81½
2	Anacon Cop 7s '38	171½	174½	174½
6	Do 6s '53	104⅜	104⅜	104⅜
2	Ang Chil Nitrate 7s	95¼	95¼	95¼
1	Arm & Co Del 5½s	88	88	88
1	Do rl est 4½s	89¼	89¼	89¼
180	AT&SF cvt 4½s '48	152	147	147
1	Do reg 4s	91	90¾	91
20	B & O rfg 6s '95	109	108½	109
12	Do 1st 5s	101⅞	101⅝	101⅞
5	Do rfg 5s	100¼	100¼	100¼
15	Do 1st D 4½s	100⅛	100⅛	100⅛
12	Cal Pet 5½s '38	98⅝	98½	98⅝
2	Can Nor s f 7s	108½	108½	108½
1	Boston & Me 5s '67	94¾	94¾	94¾
1	Bkln Ed gen 6s B	101	101	101
17	Bkln M T 6s	91¾	91¾	91¾
1	Bkln U E 1st 5s	87½	87½	87½
24	B R & P con 4½s	87½	87½	87½
1	Bush T B 5s	94½	94½	94½
12	Cal Pet 5½s '38	98⅝	98½	98⅝
2	Can Nor s f 7s	108½	108½	108½
10	Do 6s '55 B	113⅝	113⅝	113⅝
58	Can Pac deb 4s	84	83¾	84
29	Caro C & Ohio 6s	107	106⅝	106⅝
5	Cent of Ga 5s C '59	96¼	96¼	96¼
6	Cent Pac 5s	100	100	100
4	Cent RR N J 5s	107¼	107¼	107¼
1	Central Steel 8s	122½	122½	122½
45	Chesap Corp 5s '47	99	98⅝	98⅞
90	Ches & O gen 4½s	96½	96½	96½
5	Do cvt 4½s '30	96½	96½	96½
6	Do ref 4½s A '93	93⅜	93⅜	93⅜
5	C B & Q rfg 5s A	102½	102½	102½
1	Chi & E Ill 5s '51	77	77	77
11	Chi Gas 5s	65	65	65
3	Chi I&L 1st 5s '66	96	96	96
1	CM&StP gen 4s A	82¾	82¾	82¾
19	CMSP&Pac 5s '75	89½	89⅝	89½
143	Do adj 5s 2000	77¾	77⅞	77⅞
1	Chi & N W 7s	101	101	101
9	Do gen 4s	85	85	85
12	Chicago Ry 5s	85½	85	85½
5	CRI&P 4½s '52	89¾	89¾	89¾
29	Do rfg 4s	93½	93	93
1	Chi Un Sta 6½s C	112¾	112¾	112¾
2	Ch & W I 5½s '62	103⅜	103⅜	103⅜
12	Do 5s	84	83½	83½
7	Chile Cop 5s '47	94¾	94¼	94¼
5	Con Gas&El 4s '68	87½	87½	87½
8	Col & Sou rfg 4½s	95½	95½	95½
15	Col G&E 5s '52 Ap	98	97½	98
5	Do 5s '52 May	98⅝	98⅝	98⅝
2	Col Ry P&L 4½s	92¾	92¾	92¾
4	Com Credit 6s	97½	97½	97½
4	Com Inv Tr 6s	91½	91½	91½
9	Do 5½s '49	95	95	95
2	C Coal of Md 5s	67⅛	67⅛	67⅛
3	C G N Y 5½s '45	105	104⅝	105
2	Crn C & St 6s '47	97	96½	97
3	Crown Will 6s '51	100¼	100	100
2	Cuba C Sug cvdb 7s	66¼	66¼	66¼
9	Cuba RR ctf 6s'36	91¼	91	91
1	Do 5s	87½	87½	87½
1	Cub-Am Sug col 8s	100¼	100¼	100¼
9	Cub Dom Sug 7½s	63½	62½	62½
1	Del & Hud 7s	101	101	101
3	Do 5½s	102⅛	102⅜	102⅛
1	D G & E 1st rfg 5s	98⅝	98⅝	98⅝
4	Den & Rio Gr conds	89½	89	89½
10	Do 7½s '39	97	96½	96⅞
22	D & R G W rfg 5s	89	88½	89
1	Det Edis col 5s '33	100¼	100⅛	100⅛
55	Dodge Br deb 6s	100	100	100
1	Dold Jacob Pkg 6s	82½	82½	82½
4	Duq Lt 4½s A '67	97⅜	96⅞	97
1	East Cuba Sug 7½s	86	86	86
2	Erie rf & imp 5s'67	92¼	92¼	92½
2	Erie 1st ref 4s	81⅜	81⅜	81⅜
4	Fed Lt & Trac 5s	95	95	95
5	Do stpd '42	95¼	94⅞	95¼
1	Fed Metals cvt 7s	100	100	100
12	Fisk Rub 8s	105¼	105	105
6	Florida E Cst 5s'74	66	65¼	66
54	Gen Stl Ct 5½s '49	99⅝	99⅜	99¼
2	Gen El deb 5s '52	107¼	107¼	107¼
5	Gen Cable 5½s '47	97½	97½	97½
12	Gen Mtr Acpt 6s '37	102	101⅝	101⅝
2	Goodrich B F 6½s	107	106⅝	107
30	Goodyr T&R 5s '57	91¾	91¾	91¾
4	Gr Trk Ry Can 7s	109¾	109¾	109¾
15	Do 6s	104	104	104
20	Gt North Ry 7s A	110	109⅝	109⅝
2	Do 1st rfg 4½s	93¼	93¼	93¼
27	G Bay & W deb B ct	30	29¾	30
1	Gulf Sta Stl 5½s'42	98	98	98
2	Hav El 5½s	97	96½	97
11	Hud Coal 5s	72	71½	72
3	Hud & M rfg 5s A	88⅛	88	88
12	Do adj inc 5s	78½	78	78
1	Do 1st 5s	101⅞	101⅝	101⅞
5	Do rfg 5s	100¼	100¼	100¼
8	Do 1st ref 5s	100⅝	100⅝	100⅝
1	Illinois Bell Tel 5s	102¼	102¼	102¼
1	Illinois Cent 6½s	107⅜	107⅜	107⅜
11	Do 5s	101⅛	101⅛	101⅛
1	Boston & Me 5s '67	94¾	94¾	94¾
1	Bkln Ed gen 6s B	101	101	101
17	Bkln M T 6s	91¾	91¾	91¾
1	Bkln U E 1st 5s	87½	87½	87½
24	B R & P con 4½s	87½	87½	87½
1	Bush T B 5s	94½	94½	94½
12	Cal Pet 5½s '38	98⅝	98½	98⅝
2	Can Nor s f 7s	108½	108½	108½
10	Do 6s '55 B	113⅝	113⅝	113⅝
58	Can Pac deb 4s	84	83¾	84
29	Caro C & Ohio 6s	107	106⅝	106⅝
5	Cent of Ga 5s C '59	96¼	96¼	96¼
6	Cent Pac 5s	100	100	100
4	Cent RR N J 5s	107¼	107¼	107¼
1	Central Steel 8s	122½	122½	122½
45	Chesap Corp 5s '47	99	98⅝	98⅞
90	Ches & O gen 4½s	96½	96½	96½
5	Do cvt 4½s '30	96½	96½	96½
6	Do ref 4½s A '93	93⅜	93⅜	93⅜
5	C B & Q rfg 5s A	102½	102½	102½
1	Chi & E Ill 5s '51	77	77	77
11	Chi Gas 5s	65	65	65
3	Chi I&L 1st 5s '66	96	96	96
1	CM&StP gen 4s A	82¾	82¾	82¾
19	CMSP&Pac 5s '75	89½	89⅝	89½
143	Do adj 5s 2000	77¾	77⅞	77⅞
1	Chi & N W 7s	101	101	101
9	Do gen 4s	85	85	85
12	Chicago Ry 5s	85½	85	85½
5	CRI&P 4½s '52	89¾	89¾	89¾
29	Do rfg 4s	93½	93	93
1	Chi Un Sta 6½s C	112¾	112¾	112¾
2	Ch & W I 5½s '62	103⅜	103⅜	103⅜
12	Do 5s	84	83½	83½
7	Chile Cop 5s '47	94¾	94¼	94¼
5	Con Gas&El 4s '68	87½	87½	87½
8	Col & Sou rfg 4½s	95½	95½	95½
15	Col G&E 5s '52 Ap	98	97½	98
5	Do 5s '52 May	98⅝	98⅝	98⅝
2	Col Ry P&L 4½s	92¾	92¾	92¾
4	Com Credit 6s	97½	97½	97½
4	Com Inv Tr 6s	91½	91½	91½
9	Do 5½s '49	95	95	95
2	C Coal of Md 5s	67⅛	67⅛	67⅛
3	C G N Y 5½s '45	105	104⅝	105
2	Crn C & St 6s '47	97	96½	97
3	Crown Will 6s '51	100¼	100	100
2	Cuba C Sug cvdb 7s	66¼	66¼	66¼
9	Cuba RR ctf 6s'36	91¼	91	91
1	Do 5s	87½	87½	87½
1	Cub-Am Sug col 8s	100¼	100¼	100¼
9	Cub Dom Sug 7½s	63½	62½	62½
1	Del & Hud 7s	101	101	101
3	Do 5½s	102⅛	102⅜	102⅛
1	D G & E 1st rfg 5s	98⅝	98⅝	98⅝
4	Den & Rio Gr conds	89½	89	89½
10	Do 7½s '39	97	96½	96⅞
22	D & R G W rfg 5s	89	88½	89
1	Det Edis col 5s '33	100¼	100⅛	100⅛
55	Dodge Br deb 6s	100	100	100
1	Dold Jacob Pkg 6s	82½	82½	82½
4	Duq Lt 4½s A '67	97⅜	96⅞	97
1	East Cuba Sug 7½s	86	86	86
2	Erie rf & imp 5s'67	92¼	92¼	92½
2	Erie 1st ref 4s	81⅜	81⅜	81⅜
4	Fed Lt & Trac 5s	95	95	95
5	Do stpd '42	95¼	94⅞	95¼
1	Fed Metals cvt 7s	100	100	100
12	Fisk Rub 8s	105¼	105	105
6	Florida E Cst 5s'74	66	65¼	66
54	Gen Stl Ct 5½s '49	99⅝	99⅜	99¼
2	Gen El deb 5s '52	107¼	107¼	107¼
5	Gen Cable 5½s '47	97½	97½	97½
12	Gen Mtr Acpt 6s '37	102	101⅝	101⅝
2	Goodrich B F 6½s	107	106⅝	107
30	Goodyr T&R 5s '57	91¾	91¾	91¾
4	Gr Trk Ry Can 7s	109¾	109¾	109¾
15	Do 6s	104	104	104
20	Gt North Ry 7s A	110	109⅝	109⅝
2	Do 1st rfg 4½s	93¼	93¼	93¼
27	G Bay & W deb B ct	30	29¾	30
1	Gulf Sta Stl 5½s'42	98	98	98
2	Hav El 5½s	97	96½	97
11	Hud Coal 5s	72	71½	72
3	Hud & M rfg 5s A	88⅛	88	88
12	Do adj inc 5s	78½	78	78
1	Do 1st 5s	101⅞	101⅝	101⅞
5	Do rfg 5s	100¼	100¼	100¼
8	Do 1st ref 5s	100⅝	100⅝	100⅝
1	Illinois Bell Tel 5s	102¼	102¼	102¼
1	Illinois Cent 6½s	107⅜	107⅜	107⅜
11	Do 5s	101⅛	101⅛	101⅛
1	Boston & Me 5s '67	94¾	94¾	94¾
1	Bkln Ed gen 6s B	101	101	101
17	Bkln M T 6s	91¾	91¾	91¾
1	Bkln U E 1st 5s	87½	87½	87½
24	B R & P con 4½s	87½	87½	87½
1	Bush T B 5s	94½	94½	94½
12	Cal Pet 5½s '38	98⅝	98½	98⅝
2	Can Nor s f 7s	108½	108½	108½
10	Do 6s '55 B	113⅝	113⅝	113⅝
58	Can Pac deb 4s	84	83¾	84
29	Caro C & Ohio 6s	107	106⅝	106⅝
5	Cent of Ga 5s C '59	96¼	96¼	96¼
6	Cent Pac 5s	100	100	100
4	Cent RR N J 5s	107¼	107¼	107¼
1	Central Steel 8s	122½	122½	122½
45	Chesap Corp 5s '47	99	98⅝	98⅞
90	Ches & O gen 4½s	96½	96½	96½
5	Do cvt 4½s '30	96½	96½	96½
6	Do ref 4½s A '93	93⅜	93⅜	93⅜
5	C B & Q rfg 5s A	102½	102½	102½
1	Chi & E Ill 5s '51	77	77	77
11	Chi Gas 5s	65	65	65
3	Chi I&L 1st 5s '66	96	96	96
1	CM&StP gen 4s A	82¾	82¾	82¾
19	CMSP&Pac 5s '75	89½	89⅝	89½
143	Do adj 5s 2000	77¾	77⅞	77⅞
1	Chi & N W 7s	101	101	101
9	Do gen 4s	85	85	85
12	Chicago Ry 5s	85½	85	85½
5	CRI&P 4½s '52	89¾	89¾	89¾
29	Do rfg 4s	93½	93	93
1	Chi Un Sta 6½s C	112¾	112¾	112¾
2	Ch & W I 5½s '62	103⅜	103⅜	103⅜
12	Do 5s	84	83½	83½
7	Chile Cop 5s '47	94¾	94¼	94¼
5	Con Gas&El 4s '68	87½	87½	87½
8	Col & Sou rfg 4½s	95½	95½	95½
15	Col G&E 5s '52 Ap	98	97½	98
5	Do 5s '52 May	98⅝	98⅝	98⅝
2	Col Ry P&L 4½s	92¾	92¾	92¾
4	Com Credit 6s	97½	97½	97½
4	Com Inv Tr 6s	91½	91½	91½
9	Do 5½s '49	95	95	95
2	C Coal of Md 5s	67⅛	67⅛	67⅛
3	C G N Y 5½s '45	105	104⅝	105
2	Crn C & St 6s '47	97	96½	97
3	Crown Will 6s '51	100¼	100	100
2	Cuba C Sug cvdb 7s	66¼	66¼	66¼
9	Cuba RR ctf 6s'36	91¼	91	91
1	Do 5s	87½	87½	87½
1	Cub-Am Sug col 8s	100¼	100¼	100¼
9	Cub Dom Sug 7½s	63½	62½	62½
1	Del & Hud 7s	101	101	101
3	Do 5½s	102⅛	102⅜	102⅛
1	D G & E 1st rfg 5s	98⅝	98⅝	98⅝
4	Den & Rio Gr conds	89½	89	89½
10	Do 7½s '39	97	96½	96⅞
22	D & R G W rfg 5s	89	88½	89
1	Det Edis col 5s '33	100¼	100⅛	100⅛
55	Dodge Br deb 6s	100	100	100
1	Dold Jacob Pkg 6s	82½	82½	82½
4	Duq Lt 4½s A '67	97⅜	96⅞	97
1	East Cuba Sug 7½s	86	86	86
2	Erie rf & imp 5s'67	92¼	92¼	92½
2	Erie 1st ref 4s	81⅜	81⅜

DAILY SHORT STORY

Handsome Lifeguard

By JACK WOODFORD.

STRIDING idly up and down the beach, almost Grecian in his contours, his skin tanned an effective bronze, Dudley Felton knew that he was something worth looking at.

He had never thought of the matter before in quite this light, not being at all a conceited chap. Almost all of the girls who came to the little North Shore beach, of which he was the life guard, tried to flirt with him. But he had discouraged them, thinking it rather silly that anyone should admire him, a failure, just because he had a nice figure, black hair that stayed put, liquid brown eyes and a lovely personality.

But it was different when Helen showed up. He wanted her to fall for him; but she wouldn't. Dainty, blonde, almost fragile looking, she had, nevertheless, a surprising verve—and she could outswim anybody on the beach. She was so pretty that he could never take his eyes from her while she was upon the beach—and every time she caught him looking at her she snubbed him royally.

Dudley had been a bond salesman. He had also been a real estates salesman, a life insurance salesman, an automobile salesman, and several other kinds of a salesman. He had also been other things, since leaving college—and he had flunked at them all beautifully.

When he was very young he had wanted to be a pirate, then a fireman, then a locomotive engineer, then a policeman. When he grew up the disillusion of his life came when he found that none of the interesting occupations paid very much money. This summer, broke and discouraged, he had gotten his position as lifeguard through the political influence of a friend.

He couldn't swim very well, but there wasn't much need of it. The little beach to which he was assigned was used mostly by children and a few North Shore society people who, for one reason or another, had not fled for the summer.

In the midst of these gloomy meditations, Dudley suddenly saw an excited little girl before him.

"Look! Look!" she exclaimed, "there's something the matter with her." Dudley looked out to where Helen had swam, far out beyond where any of the other swimmers ever went. There was to be seen just a part of her face, floating above the water, utterly motionless. With an inward catch of fear lest he be not able to accomplish her rescue, Dudley ran into the water, went awkwardly into a double-overhand and tore toward the strangely still half of a face floating above the water.

She was even farther out than he had at first supposed, when calculating her position from the shore. He shuddered when he estimated the probable depth of the water where she was. He'd never be able to make it, he told himself bitterly; but then, it would be best to die this way, while trying, at least, to do something worth while.

At last, almost exhausted, he reached her. Put out a hand toward her head. She disappeared under the water, came up sputtering and fighting madly. Dudley knew that it was all up. His mouth and nose and ears and eyes were full of water and he felt as though he had swallowed tones of it. With a superhuman effort of will he stopped struggling and lay quite still in the water. He could, at least, be man enough to drown without dragging a woman down with him.

Half an hour later Dudley regained consciousness to find himself being blown up and deflated like an automobile tire. Hideous pain wrecked him from head to foot.

"Ok," said the doctor who was directing the work of the firemen using the pulmotor. "He's coming around. Let him lie quietly now. His heart's all right." Dudley drifted into a half dose. Vaguely he heard the others about him talking.

"A fine lifeguard! Imagine Helen saving his life." Dudley, when he heard these words, concentrated upon dying. He thought he had succeeded, because blackness came again. But, later, he didn't know how much later, a strange sensation awoke him. He opened his eyes to find two marvelously blue eyes looking directly into his own. The lips that belonged to the owner of the blue eyes were upon his lips.

"Oh!" she said in confusion, seeing that she was caught. "Well . . ." she went on with an embarrassed laugh. "There's no use to pretend now. Yes, I'm crazy about you."

"About me!" echoed Dudley weakly. "Why, you couldn't find a more useless oaf in seven counties. Where am I now? And what on earth ailed you out there in the water?"

"You're in my home. I've made Dad let them bring you here. I was practicing the 'dead man's float' out there in the water. You nearly drowned me when you came out after me."

"Why didn't you let me drown," he exclaimed, almost peevishly.

"Because I like you—lots. I'm so tired of he men. I've always wanted to find a man I could mother; a man who wouldn't make a doll out of me. I'm no Penthesilea in search of an Aeneas, with whom life would be a continual Pythian tripos—as most modern girls are."

(Copyright, 1929, International Feature Service, Inc.)

Death Notices 1

ANDREUCCI—On Tuesday morning July 23, 1929, at 7:10 o'clock, ESTERIN, widow of Pellegro Andreucci. Funeral from her late home, 55 Excelsior st., 18th Ward, on Friday morning, July 26, at 9:30 o'clock. Funeral mass at St. Peter's Italian Church at 10 o'clock. Friends of the family are respectfully invited to attend.

BLANCHARD—Suddenly, Saturday, July 20, 1929, HELEN SMITH BLANCHARD, daughter of William B. and Mary Leech Blanchard, of 124 Virginia avenue, Aspinwall. Remains at the W. H. Wood Company, Forbes street and McKee place, Oakland, where services will be held Wednesday, July 24, at 8 p. m. Friends and members of Alpha Delta Pi are invited. Interment private Thursday, July 25, at 10:30 a. m.

BLANCHARD—Suddenly, Sunday, July 21, 1929, MARY LEECH BLANCHARD, wife of William B. Blanchard and mother of Helen and Cathryn Blanchard, of 124 Virginia avenue, Aspinwall. Remains at the home of the W. H. Wood Company, Forbes street and McKee place, Oakland, where services will be held Wednesday, July 24, at 8 p. m. Friends are invited. Interment private Thursday, July 25, at 10:30 a. m.

BLANCHARD—Suddenly, Saturday, July 20, 1929, WILLIAM B. BLANCHARD, husband of Mary Leech Blanchard and father of Helen and Cathryn Blanchard, of 124 Virginia avenue, Aspinwall. Remains at the home of the W. H. Wood Company, Forbes street and McKee place, Oakland, where services will be held Wednesday, July 24, at 8 p. m. Friends are invited. Interment private Thursday, July 25, at 10:30 a. m.

BLUE—On Wednesday morning, July 24, 1929, at 4:05 o'clock, CHARLES FREDERIC, husband of Florence Virginia Blue, father of Charles Frederic Blue, of Oakmont, and Mrs. Carroll Lewis Nash, of Washington, D. C. Remains at the home of the P. B. Moreland Co., North Highland avenue at Rippey street, where services will be held Friday afternoon at 3:30 o'clock. Interment private.

BLYTHE—At the Passavant Hospital on Tuesday, July 23, 1929, at 8:20 a. m., LUCRETIA MADISON BLYTHE, of 3025 West Liberty ave., widow of Jacob W. Blythe, mother of Florence, Edith, Harry and John Blythe. Remains at the Beinhauer Mortuary, 2630 West Liberty ave., South Hills. She was a charter member of Brookline Chapter No. 117 O. E. S. Eastern Star service Thursday, July 25, at 8 p. m. Members of Brookline Chapter and friends invited. Funeral services and interment Friday at Salem, Ohio. Take car No. 38 or 39 to Brookline Junction.

BOOTH—On Monday, July 22, 1929, at 8 a. m., Mrs. IDA MILLHOLLAN BOOTH, of Webster, Pa., wife of William M. Booth and mother of Sarah A. and Evaline Booth. Services will be held in M. E. Church Thursday afternoon at 2 o'clock. Interment in Bells Cemetery, Webster, Pa.

CHILDS—On Wednesday, July 24, 1929, JOSEPH DU BARRY CHILDS, in Sorrento, Italy, son of Asa P. Childs, Jr., on the late Caroline D. Childs. Notice of funeral later.

EBBERT—On Wednesday, July 24, 1929, at 12:30 a. m., JOHN A., beloved husband of Elizabeth Ebbert (nee Miller). Funeral from his late home, 3261 Richardson avenue, North Side, on Saturday, July 27, at 8 a. m. High mass at St. Leo's R. C. Church at 8:30 o'clock. Knights of St. George Branch 22 and friends are invited.

ELDER—On Wednesday, July 24, 1929, at 10 a. m., JAMES MURDOCK ELDER. He is survived by his mother, Mrs. Sarah Murdock Harris; two sisters, Mrs. Margaret Kaye, Mrs. Dr. Henry S. Jordan, and one brother, Dr. C. E. Harris. Services at the family residence, 317 South Millvale avenue, East End, on Friday, July 26, at 3 p. m. Friends are invited. Interment in Allegheny Cemetery. (East Liverpool, O., papers please copy.)

GARDNER—At Allegheny General Hospital, Tuesday, at 2:50 a. m., VIOLET McCLURE GARDNER. Funeral services will be held at her late residence, 911 Breading avenue, Ben Avon, Pa., Thursday, at 8 p. m. Interment in Taylor's Cemetery, near Bunola, Pa. Friday at 11:30 a. m., daylight saving time. Friends are invited.

LALLY—On Wednesday, July 24, at 1:10 a. m., WINNIFRED GALLAGHER LALLY, wife of John F. Lally. Funeral from family home, 4009 Murray avenue, on Saturday, July 27, at 8:30 a. m. High mass of requiem at St. Rosalie's Church at 9 o'clock.

LOUGHREY—At St. Francis Hospital, on Monday morning at 12:39 o'clock, STEPHEN LOUGHREY, husband of Anna Kelly Loughrey. Funeral from the family home, 220 Fisk street, near Butler, on Thursday morning, July 25, at 8:30 a. m. Solemn high mass of requiem at St. Mary's Church, Forty-sixth street, at 9 o'clock. Friends are invited.

MANTHEY—On Monday, July 22, at 7:20 p. m., WILLIAM A. MANTHEY, husband of Lillie Rockenbach Manthey, aged 45 years, at family home, 2019 St. Thomas street, corner of Regina street, South Side. Survived by his widow, one son, Billie; father and mother, Julius and Augusta Manthey; two sisters, Ellanore and Mrs. James Cramer, two brothers, Herman and Herbert. Services on Thursday, July 25, at 2:30 p. m. Friends invited. Interment in South Side Cemetery.

MATCHETT—On Tuesday, July 23, 1929, at 2:20 a. m., ORAFINA MATCHETT, in her 64th year, at her late home, Clinton, Pa. Funeral on Thursday, July 25, 1929, at 2 p. m., Eastern Standard Time, at the Clinton U. P. Church. Friends invited.

METZGER—At Cambridge Springs, Pa., on Monday, July 22, 1929, at 7 a. m., ROSA OBENAUF METZGER, wife of George J. Metzger. Funeral from the family residence, 87 Cherry street, Etna, on Thursday, July 25, at 2:30 p. m.

MILLER—On Monday, July 22, at 7 p. m., CATHERINE MILLER, wife of Joseph Miller, nee shafer, age 66 years. Funeral services at her late home, 1767 Harvard st., Swissvale, Friday the 26th, at 2 p. m. Interment in the Monongahela Cemetery. Cumberland papers please copy.

O'NEILL—On Monday, July 22, at 7:30 p. m., MARGARET O'NEILL (nee Gable), beloved wife of Charles L. O'Neill. Funeral from the residence of her brother-in-law, Albert E. Hibbs, 5270 Holmes street, on Thursday morning at 8:30 o'clock. Solemn requiem high mass at St. Kieran's Church at 9 o'clock. Friends are invited.

POREBER—On Tuesday, July 23, 1929, at 3:30 a. m., STEPHEN, beloved husband of Cecelia Wolfinger Poreber. Funeral from family home, 1127 Bellaire avenue, Brookline, on Friday, July 26, at 8:30 a. m. Requiem high mass at Church of the Resurrection at 9 o'clock. Friends are invited.

PRICE—On Monday, July 22, 1929, at 1:30 p. m., ALBERT R. PRICE, in his 74th year. Funeral services at the residence of his nieces, the Misses Lane, 6105 Walnut street, East End, on Wednesday afternoon at 4:30 o'clock. Interment private.

RENO—On Tuesday, July 23, 1929, at 5:30 a. m., REBECCA STEPHENSON, widow of Capt. Samuel J. Reno, in her 77th year. Funeral services at her late residence, 51 Oneida street, Duquesne Heights, on Thursday evening at 8 o'clock. Friends are invited. Interment private Friday morning.

RICHARDS—On Wednesday, July 24, 1929, MARY A. RICHARDS, widow of William J. Richards, Sr., aged 77 years. Funeral on Saturday, July 27, at 2:30 p. m., from the family residence, Babcock boulevard at Evergreen. Friends are invited.

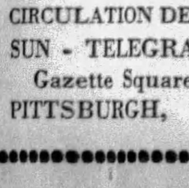

FOLLOW . . . . THE PIRATES

You will probably want to know what the Pirates are doing even though you are on your vacation. So why not have the Sun-Telegraph mailed to you while you are away? It will be very pleasant to get all the news about what is going on in Pittsburgh.

RATES:

50c for Daily and Sunday Service for two weeks.

25c for Daily and Sunday Service for one week.

Just send your forwarding address and the money to the

CIRCULATION DEPT.,
SUN - TELEGRAPH
Gazette Square,
PITTSBURGH, PA.

Death Notices 1

vited. (Camden, N. J., Philadelphia and Washington, Pa., papers please copy.)

ROWLAND—On Tuesday, July 23, at 2:15 a. m., ROBERT L. ROWLAND, husband of Augusta Rowland. Funeral services at his late residence, 228 Parker street, E. pa., on Thursday, July 25, at 2 p. m. Friends are invited.

SCHAFFER—On Tuesday morning, July 23, ELSIE LOUISE SCHAFFER (nee Richmond), wife of Carl E. Schaffer, in her 41st year. Funeral services at family residence, 7,09 Frankstown avenue, Homewood, Thursday, at 2:30 p. m. Friends are invited.

SMITH—On Tuesday, July 23, 1929, at 11:55 a. m., GEORGE F. SMITH, Sr., husband of Nettie Armstrong Smith and father of Thomas A., Daniel C., and George F. Smith, Jr. Funeral services at his late residence, 2628 Norwood avenue, North Side, on Thursday evening, July 25, at 8 o'clock. Interment Friday at 10 a. m.

Funeral Directors 1-D

SEE page 223 classified section of phone book, or watch this space every Sunday for our ad.

GRIME & BLAIR.

FUNERAL FLOWERS
Order by
PHONE 3726 and 3727 ATLANTIC
AT ANY PRICE DESIRED
McClements
535 WOOD STREET

Pittsburgh Sun-Telegraph
Evening and Sunday Morning
PUBLICATION BUILDING, PITTSBURGH, PA.
DOWNTOWN OFFICE,
WANT AD CORNER,
FIFTH AND MARKET.
Telephone Grant 5400
For Classified Ads Only.
All Other Departments Grant 6500.

Card of thanks, church announcements, deaths, memoriams, birth and marriage notices, 30 cents per line.

If replies to advertisements have to be mailed (outside of the city only) send 10c for postage.

Telephone or oral orders to discontinue or change "Till Forbid" advertisements should be confirmed by writing.

The Sun-Telegraph will not be responsible for more than one incorrect insertion of any advertisement ordered for more than one time.

Advertisers should ask for and retain receipts of payment of classified ads, as mistakes cannot be rectified without them.

The publisher reserves the right to reject any advertising deemed objectionable.

Lost and Found 2

BAG—Tapestry; left in Horne's ladies' rest room; reward. Montrose 6632.

FUR sable neck piece lost July 13, between West Park and West End; liberal reward. Montrose 2882.

LOST—Watch, lady's platinum, 12 small diamonds. Lost between 5th ave. and Wood st. and Sixth ave. Liberal reward. Phone Atlantic 4078 daily. Evening, Hiland 3600.

LOST—Emerald brooch, in bus or Pitt Theater; reward. Hazel 5665.

FOUND ON STREET CARS,
SUNDAY, JULY 21.
Pair of Glasses, route 76.
Money, route 75.
Purse, route 87.
Purse, route 76.
Wrist Watch, route 75.
MONDAY, JULY 22.
Money, route 64.
Ring, route 88.
Fountain Pen, Route 76.
Purse, Route 13.
Information concerning these articles may be had by calling Pittsburgh Railways Co. Lost Department, Grant 7450. Ask for extension 148.

Male Help Special 5

MONEY FOR YOU AT HOME—Men and women can earn $15 to $25 a week in spare time writing showcards, no canvassing or soliciting; we instruct you and supply you with work; write today. The Menhenitt Company, Limited, 129 Dominion Building, Toronto, Canada.

Male Help Wanted 4

(2) Automobile Mechanics,
With experience on 8-cylinder cars; best of wages. Jordan Motor Car Co., 5424 Center ave.

AVIATION
NEEDS TRAINED MEN.
We will accept applications from men willing to work their way into commercial aviation; small initial expense to men accepted; must be free to go to New York. Write or apply 1-9 p. m.
INSTITUTION OF AERONAUTICS,
ROOM 612 FIRST NAT'L BANK BLDG.

CASTING CLIPPERS
Wanted: Experienced men for foundry in city. Apply State Employment Office, 622 Grant st.

COBY SERVICE BUREAU
Dignified Employment Service.
209 BESSEMER BLDG.

COLLECTOR—Catholic; steady work, good pay. Room 405, 238 Fourth ave.

COLORED barber, for white trade. C. L. Evans, Gem Barber Shop, Piqua, Ohio.

DESIRABLE POSITIONS
Available after brief radio training; salary $40 to $80 weekly; immediate employment service while learning; we have students earning to $25 weekly. Radio Corp. of Penna., 331 Fourth ave.

Designers and Detailers.
Phone Sterling 1400.

LEARN RADIO. Earn while learning. Apply 908 Fulton Bldg., Pittsburgh, Pa.

MEN WANTED
Experienced Bench Fitters and Machine Operators on Turret Lathes, Milling Machines, Boring Mills, Engine Lathes, Screw Machines, Tool Setters on Automatic Screw Machines.
Good wages and steady employment in Pittsburgh district. Apply
State Employment Office,
622 Grant St.

MEN wanted for radio. Learn while training. Apply 908 Fulton bldg., Pittsburgh.

PIPE BENDER experienced, first class; at once. Call Sterling 0901.

RADIO SALESMAN
Wanted by local wholesale house; first-class radio salesman to sell nationally advertised line of receivers to dealers; real opportunity for live wire. Write, giving address and phone number. Write K 227, Sun-Telegraph.

REAL OPPORTUNITY
For 2 men of neat appearance to do special work with reliable concern; this is not a seasonable proposition, it is permanent for those who can qualify; must have car. Apply before noon 5934 Broad st., E. E.

RETOUCHER wanted, for piece work. Write H-39 Sun-Telegraph.

SALESMAN—Acquainted with meat, groceries or restaurant trade. An opportunity to earn $2,000 to $5,000 a year, dependent on ability. Drawing account against commission. O. J. Hinger, 205 N. Highland ave.

WANTED—A No. 1 mechanical draftsmen with experience in tool and die work; steady work, good working conditions, satisfactory wages to those who can qualify. Apply Employment Office, U. S. Aluminum Co., New Kensington, Pa.

YOUNG MAN
For office work, must be good penman, use typewriter and understand bookkeeping; references required. Write De Lia, 335 Fifth ave., city.

Female Help Special 7

MONEY FOR YOU AT HOME—Girls and women can earn $15 and $25 a week in spare time writing showcards no canvassing or soliciting; we instruct you and supply you with work; write today. The Menhenitt Company, Limited 64 Dominion Bldg Toronto Canada.

UNIVERSITY GIRLS — Shorthand in 30 days; typing in 6 weeks.
BOYD'S, 535 PENN. 19 years in Pgh.

Male & Female 8

CHRISTMAS CARD agents wanted. Good commission. Lafayette 4194.

TEACHERS needed. Fisk Teachers' Agencies, 549 Union Trust bldg. Atlantic 4993.

Female Help Wanted 6

CARE of children and housework; girl or elderly lady. Gibsonia 69 ring 11.

COBY SERVICE BUREAU
Dignified Employment Service.
209 BESSEMER BLDG.

COLLEGE students or teachers for two vacation positions; good salary. Apply in person, suite 724, 335 Fifth ave.

COOK, experienced, German, Austrian or Swedish. 5645 Darlington rd.

MAID, experienced, for general housework; city references. Hazel 4852-J.

SALESLADY for dresses and millinery shop; only those with experience and reference need apply. Minnette Fashion Shoppe, 161-6 Center ave.

TEACHER or college student for summer position; salary $150 for 50 days. Write C 163 Sun-Telegraph.

WHITE GIRL for general housework. Steady work. Apply 2552 Brownsville rd., Carrick.

WHITE girl for general housework; small home in Sq. Hill; 2 small children; reference required. Schenley 3851.

WHITE GIRL, 18, for housework. Apply at I. Baer, 3351 Penn ave.

YOUNG ladies, 18-24, to travel with crew of girls; special advertising campaign, covering entire U. S.; salary and expenses; permanent, fascinating position; experience unnecessary. Apply after 2 p. m., Mrs. J. W. Wilkes, Fort Pitt Hotel.

Employment Wtd., Male 10

ACCOUNTANT will install sys., audit, keep your books, $20 mo. Martin, CO 1867.

AUTOMOBILE mechanic, experienced, desires position in or around Pittsburgh. Write D-186 Sun-Telegraph.

CARPENTER, painting, or general repair work; experienced; reasonable. Joe Dallin, Grant 2113-J.

COLORED man wants work; good house and window cleaner. Churchill 5339.

COREMAKER or axlemaker, wants a job somewhere. Tony Creek, Grant 1004. Room 48.

MAN wants part time or evening work; clerical or other. HA 4702-R.

RELIABLE colored man as houseman and butler; can drive car; reference. Call Hiland 3825-W.

YOUNG man, speaks, reads and writes English and Spanish. Tony Creek, Grant 1004. Room 48.

Employment Wtd., Female 11

CLEANING or laundry by the day; exp. col. lady; references. Hiland 4468.

CLEANING or laundry by the day, col. girl References. Grant 3153-R.

COLORED girl wishes work in eves.; washing dishes or cleaning offices. FR 5662-M.

COOKING and general housework by experienced col. girl; ref. Hiland 2842-W.

DAY or week's work; no Sundays; colored lady; references. Penhurst 7809-J.

DAY or part time work by reliable colored, Schenley 0320.

FAMILY WASHING neatly done; men's wash called for and delivered. Hi. 3804.

FIRST CLASS laundress desires work by the day; best references. Grant 1977-R.

GENERAL housework or day's work, by exp. col. lady; city refs. Hiland 7296-M.

GENERAL housework, week or part time by exp. col. girl, ref. Grant 1367-R.

GENERAL housework, private family, by colored lady. Hiland 1098-J.

GIRL wants part-time work, evening or morning. 2152 Herman st. Grant 1493.

GIRL—20, colored, wishes housework; go home nights. Grant 4932-J.

HOUSEWORK or chambermaid, small pri. family; adults; ref.; col. girl. HI 7296-M

HOUSEWORK—Small fam., batchelor apt., by exp. col. girl; home nights. GR. 1057.

LAUNDRY work by the day; experienced lady; references. Brandywine 3853-R.

LAUNDRY or cleaning; full or half day; white lady; best ref. Hazel 2111-M.

LAUNDRY work by the day; colored lady; references. Schenley 0610.

LAUNDRY or cleaning by the day, colored lady. Hazel 7248-J.

MANICURING DONE AT YOUR RESIDENCE. MONTROSE 7149.

MATERNITY cases wanted for last of Aug. and Sept. Mrs. Taggart, Carrick 3685-R.

NEAT colored girl wishes gen. housework, or second girl in private family; experienced cook. Phone Grant 1373-J. Myrtle.

NURSE companion position by refined middle-aged lady. Best reference. Write L 271, Sun-Telegraph.

NURSE maid or house maid, by refined col. girl; references. Montrose 9697.

RELIABLE colored girl wants week work; no laundry; reference. Grant 0460.

WANTED—Laundry work to do at home. Lehigh 3205-J.

WEEKS work wanted by reliable colored girl; good city references. McKeesport 4753, ask for Almeda.

Sale, Business Opportun., 12

BEAUTY SHOP—Prettiest in Oakland. Call Mayflower 7790.

CONFECTIONERY, 6 rooms, bath, bargain if sold this month. Fairfax 5787.

GASOLINE station for sale. Finest on the Lincoln. Profits over $25 a day. Business could be doubled with proper management. $8,000 cash required; balance easy terms. Write Box 432, York, Pa.

GROCERY, confectionery, very reas. price, 28 Kenmore ave., Forest Hills Boro.

GROCERY—Meat market, Lawrenceville; doing good business. Fisk 2740.

LOCAL and long distance moving business, only one in large town 20,000 population, does large P&S business, covered vans, all modern equipment; terms can be arranged. Write L. Hammerle, 573 Merchant st., Ambridge, Pa. Phone 333-R.

LUNCH ROOM; finest equipped in downtown district. Linden 4675 or Court 9103.

MEAT MARKET—Good location, doing over $700 week, selling acct. illness. 2024 Monongahela ave. Brandywine 0100.

RESTAURANT, good East End location. 903 N. Long ave. Hiland 9565.

ROOMING HOUSE—10 rooms, nicely furnished, Rent $70. Price $800. Fa. 2666.

ROOMING house; 8 rooms, furnished; rent $50; price $350. 43 Hooper st.

Wtd., Business Opportun., 13

Wet Basements Made Dry.
No disturbing lawn. Churchill 3565-R.

Dressmaking 15

KELLER DRESSMAKING SCHOOL
221 Wallace Bldg., E. E. Hiland 2462.

School & Instructions 16

SUMMER SCHOOL
CURRY COLLEGE
Penn and Stanwix St. Atlantic 3069.
Summer Classes Form July 29.

Dancing Academies 17

DANCE lessons, private residence school. 1213 Palo Alto st., North Side. Fairfax 9467. Mr. Weeks.

Personals 18

MATERNITY HOME
Desiring privacy in confinement; nursing at home; nice home surroundings; will give information privately. Pennsylvania Health Home, 2220 5th st., Braddock, Pa. Brandywine 2793.

DR. KOLER, specialist for 31 years, located on Penn ave., moved to 948 Liberty ave. Kidney, bladder, skin, blood and all chronic diseases; examination free; medicines included in the small fee asked; no women treated. Hours 9 to 8. Sundays, 9 to 2.

SUPERFLUOUS HAIR
Permanently removed without electric needle or depilatory, daily 10 to 5. La France Method, 303 Nixon Bldg. AT. 3231

SUPERFLUOUS HAIR
Removed permanently, painlessly, without scar. Ladies in attendance. 2105 Jenkins Arcade.

HADDON Maternity Hospital, Sheraden—Patients desiring privacy in confinement, infants cared for. Write, Walnut 3380.

WARRIOR spray kills bed bugs, moths, roaches and other insects. P. L. E. Co., 208 Lincoln ave., East End.

AMERICAN watches cleaned, repaired, $2.50; Swiss, $3. Jobs, 402 Keenan Bldg.

SPIRITUAL MEDIUM—Readings daily and Sun. Madame Norma, 4829 Plum way.

BELFOURS Sanitarium—Electric massage, internal baths. 43 Marion st. Grant 0659.

CASH is waiting for your old suits, overcoats and topcoats. N 42 Sun-Telegraph.

MADAM CLIFFORD—Send birth date, 25c; trial reading. Box 378, Homestead, Pa.

AMERICAN and Swiss watch repair, clean. $2.50; guar. 631 Penn ave., room 200.

MORSE DETECTIVE AGENCY—Secret investigations. Phone Carrick 1407.

MARIE WARNER — Scalp treatments, manicuring. Grant 5554 or 1035.

MADAM LA VERNE, medium. Mon., Wed., Thurs. 2550 Center ave., E. E.

C. VIRGINIA GRAFTON — Scalp treatment. 513 Union ave., N. S.

ELECTRICAL treatments, 315 North ave., Millvale, 3 floor.

Transfer & Storage 19

MOVING—STORAGE.
Fireproof warehouse; experienced packers; large moving vans. Ask for estimates.
HOEVELER WAREHOUSE CO.,
750 Millvale ave. Mayflower 6000.

WANTED—Loads to Baltimore, N. Y., Phila., Detroit. Wash., Buff. MO 5663

Landscape Gardeners 22

FRANK C. HONESS, potted monthly roses, trees; shrubbery supplied and planted; soil; lawns renovated and fertilized. 530 Bayne ave., Bellevue. Linden 0713.

WOMAN'S REALM

Your charm depends largely on your hair dress. Let these beauty experts serve you.

Be Independent
LEARN BEAUTY CULTURE
Ask for Latest Free Catalogue.
Maison Frederic
207 Fifth Ave. AT. 0884.

PITTSBURGH and E. Liberty's most exclusive beauty academy. Paul's Beauty Academy, 131 N. Highland. Hiland 9322. Open eves.

"Le Fere Wave $3; Eugene Wave $4.50
ACME BEAUTY SALON 230 5th Ave.
5th Ave. Arcade. Atlantic 7939.

EUGENE Method. Colonial Maid Beauty Salon, 203 Nixon Bldg Grant 6433.

FUTURITIC Wave $5—Lucille Beauty Parlors, 5931 Penn ave. MO 5474.

CASTELLE PERMANENT, $4. Complete. Castelle Permanent Waving Co., 230 5th ave., Room 304. AT 0861.

ZEGLER'S
Steam and Oil Wave, $3—Eugene $4.
230 Fifth Ave. Room 310. AT 4982.

GRIFFITH'S Beauty School, 2d fl. Empire bldg. Reg. Schl. of Paris Fashions.

EUGENE WAVE, $4.
Complete—Zegler's Beauty Parlor,
501 MARKET ST. AT 1191.

Dentistry 18-A

$10 PLATES and Sweet Air for painless extraction. Dr. Simeral, 109 Diamond st.

MENTION THE SUN-TELEGRAPH WHEN ANSWERING ADVERTISEMENTS.

Liquor-Drug Treatment 18-B

WHY LET THIS CURSE wreck your home and life? For information and literature write or phone.
SHADYSIDE SANITARIUM, FORMERLY
KEELEY INSTITUTE,
265 Shady Ave. Hiland 9382.
MENTION THE SUN-TELEGRAPH WHEN ANSWERING ADVERTISEMENTS.

FOR RENT
Furnished Rooms 30

ASPINWALL—Large sleeping rm., 2 beds; 2 gentlemen; garage avail. Sterl. 1554-M.

BACHELOR APTS., room, single or double, priv. bath, shower, $8 to $12 week; former Wm. Thaw Jr. residence; 5 min. to city. FA 3422. 930 N. Lincoln ave., N. S.

BACHELOR apt., 2 rms., priv. ba., priv. phone, 1 or 2 gents, gar., $15. HA 6221.

CARRICK—Beautiful front room, near cars and town, $5. Carrick 1286-R.

CRAFTON—3 single furnished rms. suitable for gentlemen, $2 wk. 144 Pensdale st.

DORMONT—Cheerful room, new, modern home, pvt. fam., $5 wk.; ref. LE. 4834-M.

DORMONT—Cheerful room, nr. car; 15 min. to city; $5 week. Ref. Lehigh 8777.

DORMONT—Cheerful large front room; at car stop, board opt. Lehigh 8559-J.

ELLSWORTH AVE., 5220—Well furnished rm., also single rm.; garage. MA 3124.

FAIRMOUNT, S., 140—2-room apt, private bath, or will rent rooms singly or for housekeeping; reasonable. Montrose 8019.

FRONT room, private porch, facing park; also single room; reasonable. FA 1074.

HIGHLAND AVE., N., 128½—Furnished room, private bath, steam heat; next door to Rittenhouse Hotel; reasonable. Hiland 8996.

HIGHLAND AVE., N., 810—Chereful rm., well furn., next bath. Mo. 4904.

IDEAL rm with bath, park frontage, Ridge av., garage, rent reasonable. Fairfax 9639.

JACKSON ST., N. S.—Lg. cheery front rm., $4; 2 rms. $6; nr. cars. Cedar 5649-R.

MEADE ST., 209 WILK.—Lovely room in widow's modern home. Penhurst 5622-J.

MT. LEBANON—Beautiful rm., pri. family, nr. cars, reference, $5. Lehigh 3909-W.

MT. LEBANON—Pleasant large front rm., near cars and town. Lehigh 5971-R.

OAKLAND—Cheerful room for 2; $3.50 each; private home. Mayflower 9513.

SHERMAN AVE.—Beautiful rm. with private bath, nr. cars, town. FA 9223.

WILK., 801 Holland ave.—1 rm. suite 2, $6; 1 rm., $4, front rms. FR 9928-W.

WILK. 401 South ave.—3 rooms, private bath., nr. cars, station. Penhurst 3481-J.

Unfurnished Rooms 31

ALLENTOWN, 862 Lillian st.—3 rms., pantry, 1st floor; newly papered; $30.

ALLENTOWN, 636 Industry st.—4 rooms, bath, first floor; coal furnace; electric.

BROWNSVILLE RD.—4 rms., use of bath; all conveniences; near cars. Laf. 5042-J.

EAST END—Two unfurnished rooms, 2nd fl., sink, h. w. heat. $25. Hiland 6537-J.

E. E.—2 rooms, all conveniences; rent reasonable. Montrose 3251.

FINEVIEW, 159 Henderson st.—3 rms., ba., separate meters, $23; adults. CE 8922-W.

OAKLAND, 3413 Terrace st.—5 rms, hall room, bath, gas, electric, $35. Ma. 5943.

PAULSON AVE., E. E., 302—1st floor rms. All conveniences, reas. Hiland 6745-J.

SCHENLEY Heights—3 unfurnished rooms; also 2 furnished, reas. Mayflower 9288.

SHARPSBURG—4 rooms, 2nd floor, modern. Hazel 6450. Eves. Hiland 7326.

SHERADEN, 533 Sherwood ave.—3 rms., bath, modern, nr. cars & trains. FE 1320.

SQ. HILL, 2366 Sherbrook st.—One or two rooms, newly papered; reasonable.

WILKINSBURG—1305 North ave.; 2 rms., kitchenette, private bath, 2nd floor, furnace heat furnished. Penhurst 3070-J.

Housekeeping Rooms 32

FORBES ST., 4522—Nice furn rm., kitchenette for young couple. Schenley 3719.

804 PENN AVE., Wilkinsburg, 2 furnished rooms, convenient train, buses and cars.

SHERMAN AVE., 1204 N. S.—3rd flr., 3 fur. rms.; semi-priv. bath, rea. Fa. 8808.

Wanted, Boarders 33

E. LIBERTY—Well furnished room with board. Montrose 3790.

YOUNG man, room and board; home privileges, $10. Linden 0839-M.

Apartments 35

McKEE PLACE, 310.
Three and 4 rooms, with bath, steam heat, janitor service; moderate rentals; open for inspection.
EUGENE S. REILLY & CO.,
430-432 Fourth ave. Court 5500.

$55—WILKINSBURG, Mifflin ave., 5 rms., bath, 1st flr., s. parlor. Churchill 0230-W.

WILK. 5 rms., bath, new, decorated, handy location, porches, rent reas. FR 10076.

Apartments, East End 36

TERRACE COURT
SQ. HILL'S FINEST APT.
One 4-room and one 5-room suite available. Immediate possession.
Smith Bros. Realty Co.
5873 FORBES ST. HAZEL 2650.

The Frontenac
S. Highland and Howe—Montrose 6898. Large, desirable 2-room apts., both furnished or unfurnished; also one 3-room apt.; immediate possession.

WALLACE BLDG.
CENTER AND HIGHLAND AVES.
Large living room, twin doorbeds, kitchenette, fully equipped; tile bath and shower.
Steam heat, hot and cold water and Frigidaire are supplied.
GEORGE BROS.,
307 Fourth ave. Court 3060.

SUSQUEHANNA ST., 7841—4-room apt., bath; rent reasonable. See owner on premises or call Homestead 1622-J.

APT., 5 rms., bath, newly decorated, furnace, idry, porches, $40. Penhurst 1316-J.

Apartments, South Hills 37

TO LET—SOUTH HILLS.
Beechview ave., 1st floor duplex, 6-r. $65.00
Cape May ave., 5 r., bath..... 50.00
Potomac ave., 5 rooms and bath.... 57.50
Illinois ave., house, 6 r., bath.... 65.00
Neeld ave., apt., 4 r., bath..... 63.00
ARTHUR WESSEL,
2932 West Liberty ave., Dormont.
336 Fourth ave., Magee bldg.

DORMONT, Kelton ave., 5 rooms and bath; near schools and South Hills Harris Theater. Call 4472.

BRENTWOOD—Beautiful 5-room, sun parlor, bath; cor. apt. Carrick 1153-1628.

KNOXVILLE, Hobart st., 232—4 rms., ba., stm. ht., idry., large porch. HE 1180-J.

$52.50—MOD. APT., 5 rms., bath, S parlor, idry., range, shades, screens. Le. 2166-W.

DORMONT—Sublet 5-room duplex, $65. A-1 condition; leaving city. Le. 4411-W.

BEECHVIEW Duplex—5 rooms, bath, den, 2nd floor. $50. Lehigh 1910-R.

Apartments, North Side 38

$55—Riverview Park Dist.—5 rms., bath, h. w. ht., inst. heater. FA 1421-1377.

$30—ESPLANADE St., N. S.—3 rms., use of bath; first floor. Fairfax 2205.

FOR RENT
City & Suburban Houses 39

Six-Room Brick House, $60.
Very comfort.; new furnace, pches., finished 3rd flr., laun.; all equipment, screens, etc.; good neighborhood; poss. Sept. 1. 21 Evans avenue, Ingram. WA 0975-M.

FOREST HILLS, 194 Woodside rd—Rent or sell, 7 rms., garage, ½ acre lot, trees, shrubbery. P. O. Box 3M, Leechburg 237.

HAZELWOOD—5-room house, bath, electric, newly papered, $30. 1 month free. 331 Fourth ave., Room 504. Court 4487.

CRAFTON—Ewing ave., formerly Fountain st., 6 rooms, bath, furnace, near cars and trains, $47.50. Walnut 0921-M.

BON AIR RD.—Modern 5-rm. house, garage; all conv., $67.50. Churchill 6263-R.

East End Houses 40

COMPLETE
RENT LIST
EAST END—SQUIRREL HILL HOMES.
KELLY-WOOD,
CENTER AND HIGHLAND.

ATLANTIC AVE. DISTRICT — 6-room house, b

Loans Up To $300 82

L O A N S

You Can Borrow from Us On Your Note at Lawful Interest

NO FEES ..... NO DEDUCTIONS ..... NO BONUS

Persons owning furniture, real estate or having salaried positions accommodated 24-hour service. Repayment arranged to suit borrower's requirements. A quick, dignified and confidential way to obtain immediate financial assistance. Our methods cheerfully explained. If you cannot call in person, write or telephone and our representative will see you.

"OUR BUSINESS MAKES FRIENDS"

Interstate Collateral Loan Co.

200 Arrott Bldg., Cor. Fourth & Wood St., Telephone Court 3256

2½% LOANS

You Save One Per Cent a Month by borrowing from HOUSEHOLD.

HERE IS THE COST:

ON LOANS PAYABLE IN 20 EQUAL MONTHLY PAYMENTS.
$100—average monthly cost, $1.32
$200—average monthly cost, $2.63
$300—average monthly cost, $3.94

NO ENDORSERS.

Household Finance Corporation

ROOM 505, ARROTT BLDG., FOURTH AND WOOD ST. COURT 2890.

Do You Need Money?

GET IT FROM US

At 2½% Per Month

ASK ABOUT OUR BONUS PLAN. Family loans. Absolute privacy. Prompt and courteous service. Up to $300. No extra charges.

OWNED AND OPERATED BY PITTSBURGH PEOPLE.

ECONOMY FINANCE CORPORATION,

208 Clark Bldg., 2nd Floor, 7th & Liberty, AT. 0546-7.

MONEY

IN A HURRY.

We have ample funds available to loan to worthy persons who need temporary financial assistance to meet a sudden emergency; loans are made quickly and in a manner that will please; ample repayment time; if you need money now to pay old bills or for any other purpose it will pay you to investigate our modern and pleasing loan plan.

AUTOMOBILES AND FURNITURE

OHIO FINANCE CO.

1204 FIRST NATIONAL BANK BLDG.

MONEY FOR VACATIONS

We have aided many persons by loaning them money. If you feel a change would do you good, but lack the necessary cash, see us. We can make you a personal loan repayable in small, easy payments that are never a hardship to meet.

Empire Finance Co.,

602 Park Bldg.

Corner 5th & Smithfield st. AT. 8578.

BORROW FROM US

Transactions Private

Loans on Furniture up to $300.

Peoples Loan Co.

814 Empire Building,

LIBERTY AVE. & STANWIX ST.

Tele. Atlantic 3574.

HERE'S THE MONEY

YOU NEED

Loans from $25 to $300 on Furniture and Automobiles. Quick, courteous, confidential service. Easy repayment plan. Call, write or phone. Atlantic 8294.

ACME LOAN SERVICE,

1116 Clark Building

717 Liberty Ave. Near Stanley Theatre

Come to Us for Money.

LOANS MADE ANYWHERE.

$10 to $300 at lawful interest.

Easy monthly repayments; strict privacy.

Beneficial Loans,

Room 808 Law & Finance Bldg. 429 4th Ave. Phone Atlantic 8-2-4-2

Loans on Jewelry 83

Will a $75 Loan Help You?

$2.25 Complete Cost at Repayment. Borrow Any Amount Here at

6% Yearly Interest

on DIAMONDS, JEWELRY, WATCHES, LISTED STOCKS, LISTED BONDS, FURS, SILVER

½% per month to 2½% storage.

Yearly loans with renewals or monthly repayments. Furs—special rates. Modern Bank-like methods. Courteous service.

JOS. DeROY & SONS

Diamond Loan Association

(10 Loan Companies Combined)

311 Smithfield St. Entire Building

Opposite Postoffice Use Elevators

Original Location ¼ Century

LOANS AS LOW AS 1%

ON DIAMONDS

WATCHES, JEWELRY, STOCKS AND BONDS.

We also loan at low rates on SILVERWARE, CAMERAS, GUNS, FURS, TRANSIT, MUSICAL INSTRUMENTS

Old Gold, Silver and Platinum Bought.

GALLINGER'S Licensed Brokers, 929 Liberty Ave.

ATLANTIC 5207. ESTABLISHED 1854.

You Can Get Money At a New Low Rate

DIAMONDS, WATCHES, JEWELRY OR LISTED STOCKS AND BONDS.

Absolute Privacy. No Store Connected. Monthly Paym'ts. Unlimited Renewals.

ECONOMY FINANCE CORPORATION,

208 CLARK BLDG. 2ND FLOOR, 7TH & LIBERTY—ATLANTIC 0546-7.

LOW RATE LOANS On Diamonds and Stocks

OLD RELIABLE COMPANY. Real Loan Office. No Pawn Shop.

Interstate Collateral Loan Co.,

200 ARROTT BLDG. Cor. Fourth Ave. and Wood St.

Dogs, Cats, Etc. 100

BRINDLE bull, pedigreed stock; will sell reasonable. Call evenings. West View 2167-R.

WIRE-HAIRED pups, 7 wks. ld. $8 & $10. Mrs. J. Jewel, 142 Elm st. GR 2514.

FEMALE police puppies, $4 each. 4930 Cypress st. Mayflower 9644.

DOGS, all breeds; internationally known. 5 Penera; st. Pgh., Pa.

MENTION THE SUN-TELEGRAPH WHEN ANSWERING ADVERTISEMENTS.

Loans on Automobiles 84

Need Money ON YOUR AUTOMOBILE?

Your title can be used to obtain funds for any purposes. YOU CONTINUE TO USE THE CAR. Small unpaid balances paid off or re-financed. ANY AMOUNT UP TO $1,000.

INTEREST AT 6%

on unpaid balances.

Call, write, phone Atlantic 6025

Pgh. Finance Corp.

604 American Bank Building, Grant St. at Sixth Ave.

MENTION THE SUN-TELEGRAPH WHEN ANSWERING ADVERTISEMENTS.

Automobiles For Sale 94

1927 BUICK C. C. COUPE.
4-pass.; has 6 General cord tires; paint and upholstery like new; motor A-1; 4-wheel brakes just relined. Price right. Terms. Franklin Traded Car Dept., 453 North Craig st. Mayflower 6045.

$40 DOWN PAYMENT BUYS
'23 Buick coach, '24 Cheve. touring, '24 Maxwell touring, '23 Cheve. sedan, '24 Hupp. roadster. Olds-Pgh. Co. Lot No. 1, Hays and Penn, Wilkinsburg.

BUICK, 1926, 7-passenger sedan, Master model, all new tires; paint very good; mechanically perfect; real buy for $595; terms. Horst & Mooney, 3323 California ave., N. S. Linden 1236.

$70 DOWN BUYS
'23 Buick touring, '23 Nash roadster. Both in A No. 1 condition. Olds-Pgh. Co., Baum and Beatty.

1926 BUICK Master Coach, $300; can arrange terms. Call O. E. Vestal, Penhurst 0563.

$130 DOWN BUYS
'24 Buick coupe, '27 Cheve. coach, '27 Essex sedan. Olds-Pgh. Co. Lot No. 2, West Carson st., below Point bridge.

1927 CADILLAC SPORT SEDAN
5-pass., close coupled body; only run 10,000 miles. Paint and upholstery like new; tires new 6-ply heavy duty. This car can be bought very reasonable. Franklin Traded Car Dept., 453 North Craig st. Mayflower 6045.

CADILLAC, Studebaker, Buick, Ford tour. $50-$85-$100. 4612 Forbes st. SC. 0504.

$120 DOWN BUYS
'26 Chandler coach, '26 Chrysler coach, '27 Star coupe, '25 Stude. sedan, '26 Stude. sedan. Olds-Pgh. Co. Lot No. 1, Hays and Penn, Wilkinsburg.

CHEVROLET COUPES

Ten Chevrolet coupes, all in A-1 condition, fully ejuipped; must sell at once; $90 down.

R. I. M. MOTORS,
1362 Tennessee Ave.,
Dormont. Lehigh 7052.

CHEVROLET COUPE, 1927 MODEL, MOTOR, TIRES AND PAINT ARE IN FINE CONDITION; UPHOLSTERY IS GOOD—$122 DOWN, BALANCE MONTHLY PAYMENTS. WILL TRADE. PINKERTON MOTOR, 1940 BRIGHTON RD., N. S. FAIRFAX 1196.

$135 DOWN BUYS
Chevrolet coach, 1928; very low mileage; original tires, in the finest of condition. $425. B. F. Stout Lot, Center at Beatty. Montrose 1700.

1928 CHEVROLET COACH
Low mileage, all good tires. This car is perfect in all respects; $425; terms. A. Bauman, Chevrolet, 1215 Braddock ave., Braddock. Phone Brandywine 3546.

CHEVROLET COUPE, 1929 model; this is the latest model; driven 1,700 miles; absolutely perfect; could not be told from a new car, $575; terms; real buy. 1215 Braddock ave., Braddock. Phone Brandywine 0400.

$90 DOWN BUYS
'25 Cheve. coupe, '25 Chandler coach, '26 Star coupe, '24 Nash sedan. Olds-Pgh. Co. Lot No. 1, Hays and Penn, Wilkinsburg.

$75 DOWN BUYS
Chevrolet roadster, 1927, good condition; new tires, general appearance very good. B. F. Stout Lot, Beatty at Center.

CHEVROLET SEDAN, 1928 MODEL; MOTOR IS IN EXCELLENT CONDITION; TIRES ARE NEW; UPHOLSTERY AND PAINT ARE FINE—$152 DOWN, BALANCE IN MONTHLY PAYMENTS. WILL TRADE. PINKERTON MOTOR, 1940 BRIGHTON ROAD, N. S. FAIRFAX 1195.

$90 DOWN BUYS
'26 Cheve. coach, '26 Hudson coach, '24 Buick sedan. Olds-Pgh. Co. Lot No. 2, West Carson st., below Point bridge.

CHEVROLET Coupe, 1927 model, $150. S. C. Lewars, 333 Penn ave., Wilkinsburg. Churchill 8500.

$150 DOWN BUYS
Chevrolet coupe, 1928; mechanically perfect; new paint and tires. B. F. Stout Lot, Center at Beatty.

Read This Three Times.
You will get the most for your used car dollar because a buyer of one of our used cars is to be given a new 1929 Chevrolet Coach at this special sale.
MURDOCH CHEV. CO.,
3440 Forbes st. MA 1291

CHEVROLET COACH, 1928 model, low mileage, perfect condition in every respect; exceptional car for $425; terms. 1215 Braddock ave., Braddock. Phone Brandywine 3546.

$185 DOWN BUYS
Chevrolet 1919 coupe, practically new. Come out and see this car. B. F. Stout Lot, Center at Beatty.

CHEVROLET Coach, 1927 model, $150. S. C. Lewars, 333 Penn ave., Wilkinsburg. Churchill 8500.

$90 DOWN BUYS
'26 Cheve. coupe, '24 Nash victoria, '26 Cheve. sedan. Olds-Pgh. Co., Baum and Beatty.

1927 CHRYSLER 70 SEDAN
Finer 5-pass. Sedan, color blue duco, paint and upholstery like new; new tires. This car is a real bargain. Franklin Traded Car Dept., 453 North Craig st. Mayflower 6045.

1927 CHRYSLER ROADSTER
Model 80, color two-tone gray duco, low mileage, good tires and paint. Trade. Terms. Franklin Traded Car Dept., 453 North Craig st. Mayflower 6045.

$140 DOWN BUYS
'26 Chrysler coach, '26 Dodge sedan, '25 Buick coach, '27 Cheve. sedan, Olds-Pgh. Co., Baum and Beatty.

1926 Clevel'd 5-pass. sedan, 4 wh'l brakes. Good buy. $100. 4612 Forbes st. SC. 0504.

DODGE COUPE
1927 2-Passenger coupe, excellent cond. Good tires, lots of power, has bumpers, automatic windshield cleaner and other extras. Trade and terms. 3964 Forbes st. MA. 5493.

$180 DOWN BUYS
'28 Durant coach, '28 Cheve. coach, '24 Cadillac sedan, '27 Olds. landau. Olds-Pgh. Co. Lot No 2, West Carson st., below Point bridge.

ESSEX Sedan, late 1928 model, good tires and paint, $400. S. C. Lewars, 333 Penn ave., Wilkinsburg. Churchill 8500.

FORDS
50 to select from; all models for all purposes; trucks and pleasure cars.
5906 PENN AVE. MONTROSE 9401.

FORD—1928 Model A Roadster; new tires; very good condition; paint like new; $400; terms. See Mr. White, 519 Water st. Court 0456.

$62.50 DOWN BUYS
Ford roadster, 1926; Ruckstell axle; good tires; fine condition throughout, $125. B. F. Stout, Beatty at Center. Mo. 1700.

1928 FRANKLIN AIRMAN LIMITED
5-pass. sedan, run very little; color green, has 6 wire wheels, trunk rack, new tires; this car is like new in every respect. Will guarantee. Terms. Franklin Traded Car Dept., 453 North Craig st. Mayflower 6045.

1928 FRANKLIN AIRMAN COUPE
3-pass., leather upholstery, color maroon duco. Car run less than 10,000 miles. Come in and look this one over. Franklin Traded Car Dept., 453 North Craig st. Mayflower 6045.

1926 FRANKLIN SEDAN
5-pass. This car has been gone over and reconditioned inside and out; will guarantee. Trade. Terms. Franklin Traded Car Dept., 453 North Craig st., Mayflower 6045.

Automobiles For Sale 94 — Automobiles For Sale 94 — Beechview, Brookline 64

THE GREATEST MIDSUMMER SALE EVER HELD BY

Pennsylvania's Largest Traded Car Store Will Open July 29th, 1929

THE STUDEBAKER SALES CO.

4724 Baum Blvd. Pittsburgh, Pa.

THIS IS THE FINAL WEEK OF REDUCED PRICES

If You Are Looking for a Real Bargain Visit Our Show Room This Week

MAKE US AN OFFER

1928 Chevrolet Coach, $375	1926 W-Knight Sedan, $450	1927 Chev. 4-d. Sed.. $350
1926 Chandler Sedan.. 350	1926 Buick Coach 450	1926 Buick Mast. 4-p. Coupe 550
1926 Buick Master Sed. 550	1927 Nash 7-pass. Sed. 650	1927 Chrysler 60 Coach 450
1928 Buick 2-pass. Cpe. 850	1925 Stud'br Big 6 Sed. 250	1926 Buick Mas. Brgm. 650
1927 Buick 2-pass. Cpe. 625	1926 Nash Sedan 400	1926 Buick 7-p. Sedan 550
1929 Mod. A Ford Cpe. 500	1929 Chevrolet Coupe. 550	1928 Buick 4-d. Sport Sedan 1050
1925 Essex Coach 75	1925 Cadillac 5-p. Sed. 500	1926 Dodge Sedan ... 250
1925 Buick Coach 200	1926 Buick 4-pass. Cpe. 550	1924 Buick 4-d. Sedan. 200
1927 Buick Brougham. 600	1928 Buick Mas. 4-p. Coupe 1050	1927 Buick 4-p. Coupe 750
1927 Buick Touring... 650	1929 Buick Mas. Rdr. 1175	1926 Dodge Coupe ... 250
	1925 Ford Coupe 50	

NORTH SIDE BUICK CO.

EVE. AND SUNDAYS — Pittsburgh's Most Convenient Traded Car Store — EVE. AND SUNDAYS

100 W. Stockton Ave., Near Federal St. Fairfax 2352

Now Is Your Chance

Real Buys—See Today.

'29 Plymouth 2-door Sedan..$595
'27 Dodge Roadster 350
'28 Chrysler 52 Coupe....... 375
'28 Chevrolet Sedan 295
'26 Chevrolet Coupe 145
'26 Chrysler 58 Sedan....... 295

TRADE AND TERMS.

RALPH IUSI CO.,

1009 Main St., Sharpsburg.
Sterling 1990. Open any time.

1927 FRANKLIN SPORT SEDAN
5-pass., finish green duco; like new; low mileage; good tires, has trunk. Will trade and give terms. Franklin Traded Car Dept., 453 North Craig st. Mayflower 6045.

FRANKLIN SERIES 11 SEDAN
Color moleskin grey, in duco; good paint, tires and upholstery; will sell very reasonable. Franklin Co., 453 North Craig st. Mayflower 6045.

FRANKLIN 10-C.
5-pass. sedan, 4-door body, good paint, tires and upholstery. Price right; will give terms. Franklin Traded Car Dept., 453 North Craig st. Mayflower 6045.

HUDSON coach, late 1925 model. This car is in excellent condition throughout; real buy at $195, terms. Hudson Garage, 338 Chestnut st., Sewickley. Phone Sewickley 1275.

$40 DOWN BUYS
'23 Hupp. touring, '24 Cheve. touring, '22 Franklin coach, '22 Dodge touring, '23 Hudson coach, '27 Ford coupe, '25 Essex coach. Olds-Pgh. Co. Lot No. 2, West Carson st., below Point bridge.

1927 LA SALLE SEDAN
5-pass. car, run very little; has wire wheels, new heavy duty tires, paint and upholstery like new. This car must be seen and driven to know the real value. Terms. Franklin Traded Car Dept., 453 North Craig st. Mayflower 6045.

LINCOLN, 7-passenger, 1927 sedan; A-1 condition; will consider smaller car in trade. Federal 2762.

MARMON COUPE
Wire wheels, new tires; motor in excellent condition; exceptional value at $250.
HOEVELER-STUTZ CO.,
5007 Baum Blvd. Schenley 4491.

$160 DOWN BUYS
Nash coupe, 1926; first class mechanically; new tires, upholstery and finish very good, $425. B. F. Stout Lot, Beatty at Center. Montrose 1700.

NASH 1928 SEDAN
Advanced 6-cyl., 2-door, 5-pass., with wire wheels and many extras; upholstery and finish very good; motor can't be beat; price $850.
HOEVELER-STUTZ CO.,
5007 Baum Blvd. Schenley 4491.

$40 DOWN PAYMENT BUYS
'24 Nash coach, '25 Maxwell coupe, '24 Olds. sedan, '26 Cheve. touring, '25 Essex coach, '24 Cheve. sedan, '23 Olds. coupe, '24 Flint touring, '23 Dodge sedan. Olds-Pgh. Co., Baum and Beatty.

NASH new standard 4-door sedan; sacrifice account of leaving city, $850. Franklin 4598-R.

OAKLAND Sedan, 1925 model, all new tires, $200. S. C. Lewars, 333 Penn ave., Wilkinsburg. Churchill 8500.

LATE 1925 Oldsmobile coupe—Good tires, paint and upholstery wonderful shape throughout; price $250, terms. Hudson Garage, 338 Chestnut st., Sewickley, Pa. Phone Sewickley 1275.

$180 DOWN BUYS
'27 Olds. coupe, '28 Cheve. coach, '28 Dodge fast four sedan, '26 Buick std. coupe, '27 Olds. coach. Olds-Pgh. Co., Baum and Beatty.

$180 DOWN BUYS
'27 Olds. landau sedan, '27 Olds. coupe, '28 Cheve. coupe. Olds-Pgh. Co. Lot No. 1, Hays and Penn, Wilkinsburg.

$310 DOWN BUYS
'28 Olds. de luxe sedan, '29 Olds. coach. Olds-Pgh. Co., Baum and Beatty.

OVERLAND SEDAN—1926 model. This is a 4-door sedan, tires, paint and upholstery are in very good shape; real bargain at $95, terms. Hudson Garage, 338 Chestnut st., Sewickley, Pa. Phone Sewickley 1275.

1928 Packard 6 Cabriolet.
A beautiful sport car with De Luxe equipment. Will be sold this week at a sacrifice.
Used Car Sales & Service,
MO. 6594. 5472-74 Penn Ave.
Open Evenings.

PACKARD, 4-pass. coupe, good paint, runs fine. $250. 4612 Forbes st. SC. 0504.

2 GOOD ROADSTERS
2 Model 60 Peerless roadsters, both in new car condition, 4-wheel brakes, bumpers, rumble seat, lots of extra equipment. See them today; a real sacrifice to quick buyers. Terms.
Peerless Traded Car Dept.,
3964 Forbes Street.
Evenings. May. 5493. Sundays.

PLYMOUTH 4-door sedan; new car, never run. Sacrifice at $695. Penhurst 5186.

PONTIAC COUPE, 1926 MODEL; MOTOR IS VERY GOOD; TIRES AND PAINT IN GOOD CONDITION—$132 DOWN, BALANCE MONTHLY PAYMENTS. WILL TRADE. PINKERTON MOTOR, 1940 BRIGHTON RD., N. S. FAIRFAX 1195.

STUDEBAKER, 1927, Big Six, rumble seat, $675. Lafayette 6508-R.

STUTZ 1926 SEDAN
5-pass.; beauty, safety and economy are combined in this car; a car that any family will be proud to own; $850.
HOEVELER-STUTZ CO.,
5007 Baum Blvd. Schenley 4491.

Graham-Paige

Bargains, Low Priced and a Reliable Car Guarantee does mean something.

1927 Buick Sedan, 7-pass.......$ 600	1924 Paige 6-70 Sedan..........$ 385
1928 Graham-Paige Sedan....... 675	1928 Paige 8 Sport Coupe....... 1000
1928 Auburn 8-88 Sedan......... 675	1928 Pontiac Laudau Sedan..... 475
1928 Graham-Paige Town Sedan 1475	1928 Graham-Paige 6-19 Sedan.. 1050
1928 Graham-Paige "8" Sedan.. 1850	1926 Willys-Knight Sedan 375
1926 Stearns Knight 6 Coupe.... 325	1927 Paige 6-45 Sedan.......... 475
1925 Maxwell Coach............ 100	1928 Hupmobile Roadster 925
1929 Essex Sedan............... 575	1925 Studebaker Laudau Sedan.. 295
1928 Chrysler 62 Roadster...... 595	1928 Graham-Paige Coupe 1075
1926 Jewett Coach 145	1926 Chevrolet Coupe 165
1928 Chevrolet Laudau Sedan... 465	1926 Oakland Landau Sedan..... 295
1926 Rickenbacker Sedan 375	1929 Whippet Coach 600
1928 Reo Wolverine Coach...... 650	

USED CAR DEPARTMENT DOWNSTAIRS

OPEN EVENINGS AND SUNDAYS—TRADE OR EASY TERMS.

E. S. CARPENTER, Inc.

GRAHAM-PAIGE DISTRIBUTOR.

4615 BAUM BLVD., NEAR CRAIG ST. MA. 8400.

Read This Three Times.
You will get the most for your used car dollar because a buyer of one of our used cars is to be given a new 1929 Chevrolet Coach at this special sale.
MURDOCH CHEV. CO.,
3440 Forbes st. MA 1291

STUTZ 8 VIC. COUPE.
Safety 8 chassis, 4-pass., run 12,000 miles; finish and upholstery like new, new tires, mechanical condition A-1. Price very reasonable; come in today. Franklin Traded Car Dept., 453 North Craig st. Mayflower 6045.

STUTZ 1926 ROADSTER
A car that has the ZIP; best value money can buy; see it at once; price $850.
HOEVELER-STUTZ CO.,
5007 Baum Blvd. Schenley 4491.

WHIPPET 1928 sedan; very good condition; $375. Sterling 1141-R.

1928 WILLYS-KNIGHT SEDAN
Model 66 5-pass., color blue duco, new tires, paint and upholstery like new. Driven 9,000 miles. Price reasonable. Terms. Franklin Traded Car Dept., 453 North Craig st. Mayflower 6045.

1926 Wills St. Claire Sedan
5-pass., A-1 cond.; looks like new; a wonderful buy, $500.
HOEVELER-STUTZ CO.,
5007 Baum Blvd. Schenley 4491.

TAKE IT TO BENNETT'S

AUTO WRECKERS

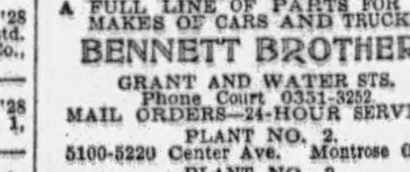

Your old cars and trucks; highest prices paid regardless of year, model or make.

SEE US FIRST

For lowest prices on parts for any make of car or truck; complete selection.

A FULL LINE OF PARTS FOR ALL MAKES OF CARS AND TRUCKS.

BENNETT BROTHERS

GRANT AND WATER STS.
Phone Court 0351-3252.
MAIL ORDERS—24-HOUR SERVICE.
PLANT NO. 2.
5100-5220 Center Ave. Montrose 0911.
PLANT NO. 3.
1617-1701 West Carson St. Court 2294.

Read This Three Times.
You will get the most for your used car dollar because a buyer of one of our used cars is to be given a new 1929 Chevrolet Coach at this special sale.
MURDOCH CHEV. CO.,
3440 Forbes st. MA 1291

$100 TO $200 GIVE AWAY PRICES

'24 Buick Master 6 Victoria..........$200
'24 Jordan Touring 125
'25 Peerless 8-cyl. Victoria 200
'25 Peerless 6-cyl. Touring 185
'24 Buick Touring 100

3964 Forbes St.,
Mayflower 5493.

USED CARS, $50 AND UP.
SUBURBAN MOTORS, NASH DEALERS, 717 Brownsville Rd., Lafayette 2986.

Automobile Accessories 96

ONE 31x5.25 Dunlop tire, with new tube, $4.50. Lafayette 1784.

MENTION THE SUN-TELEGRAPH WHEN ANSWERING ADVERTISEMENTS.

Wanted, Automobiles 97

WILL PAY CASH
Late model Chevrolet, Star, Whippet or Ford cars. Frankenfield, 1317 Carson st., S. 6.

WILL BUY your automobile and pay cash. Morrowfield Auto Co., 2621 Murray ave.

Trucks & Tractors 95

Motor Trucks — INTERNATIONAL — Used Trucks

Late Model 51 White, Pneumatic tires front, Solid on rear, Steel Dump Truck. A Bargain.
2 International Road Builders, Dual Tires, Gravity Dump.
2 International 1½-ton Stake Body, late models.
Late Model Reo Speed Wagon, 1¼-ton, express body, closed cab. See This.
A few 1-ton Jobs. Different makes at real bargain prices.
TRADE. TERMS.

International Harvester Co. of America,
7325 Penn Ave. Hiland 3200.
We take trades and make terms to suit.

TRUCKS
1-3 Off Regular Price.
1925 Ford 1-ton open express.
1926 Ford 1-ton open express.
1925 Dodge ¾-ton canopy.
1926 Acme 1-ton panel.
1928 Chevrolet ½-ton panel.
1928 Chevrolet 1-ton platform.
TERMS AND TRADE.
McHUGH CHEVROLET,
110 Second st., Carnegie.
Phone Carnegie 1340-1071.
Always Open.

DODGE GRAHAM—1 ton, 1927 model; fine mechanically; good tires; looks good; cheap to a quick buyer; $450. Call Mayflower 2576, evenings, Lehigh 5838.

$1,200 BUYS
Reo 1-ton panel body, driven 2,000 miles; suitable for launderer, baker or milkman; sold with a new truck guarantee.
R. E. Loughney Motor,
5556 Center Ave. Montrose 4041.
Always Open.

STERLING 3-ton dump, first-class mechanical condition; dual pneumatic tires; will sacrifice to a quick buyer. Call Mayflower 2578, evenings Hiland 5143-J.

CHEVROLET SCREEN SIDE LIGHT DELIVERY TRUCK, 1927 MODEL; SUITABLE FOR GROCER, TAILOR OR ANY LIGHT DELIVERY; MOTOR IS FINE; TIRES AND PAINT VERY GOOD—$101 DOWN, BALANCE MONTHLY. WILL TRADE. PINKERTON MOTOR, 1940 BRIGHTON ROAD, N. S. FAIRFAX 1195.

USED TRUCKS
½-Ton to 2-Ton.
FRANK D. SAUPP, Inc.,
5920 Penn Ave. Pittsburgh, Pa.

FORDS
Half and one-ton trucks for all purposes; 50 to select from; $50 and up.
4612 FORBES ST. SCHENLEY 0504.

1927 Chevrolet one-half ton open express, closed cab; 1927 Ford one-half ton slip on body. 4612 Forbes st. SC. 0504.

3—1927 Chev. roadsters with small delivery bodies, $185 ea. 4612 Forbes st. SC. 0504.

Automobiles For Sale 94 — Automobiles For Sale 94

SAMSON MOTOR CO.

CHRYSLER offers $25.00 CASH

HERE IS OUR PROPOSITION.

If you have a friend, a member of your family, a neighbor or a fellow-worker, who is in the market for a Dependable Used Car, bring him or her to us and we will pay you a commission of $25.00 CASH if a car is sold and delivered regardless of its price.

Come and Bring the Buyer With You.

1929 CHRYSLER 80 ROADSTER.
1928 CHRYSLER 72 ROADSTER.
1929 CHRYSLER 75 TOWN SEDAN.
1929 PLYMOUTH SEDAN.
1927 CHRYSLER 80 SEDAN.
1926 BUICK SEDAN.
1926 JORDAN 8 BROUGHAM.
1926 CHRYSLER 70 COACH.
1926 NASH 7-PASS. SEDAN.
1926 BUICK 7-PASS. SEDAN.
1925 CADILLAC SEDAN.
1926 STUDEBAKER COUPE.

Mayflower 2304 — Easy Terms

SAMSON MOTOR CO.

BAUM BLVD. & MELWOOD ST.
PITTSBURGH, PA.

H. F. GLEASON MOTORS, INC.

SUMMER SALE OF USED CARS

SEDANS

1926 Studebaker $450	1926 Hupp 8 ....$800
1927 Hupp 8 975	1927 Packard 1150
1926 Nash 550	1926 Chrysler 550
1928 Studebaker 750	1929 Hupp 6 1275
1927 Buick 750	1926 Studebaker 450
1928 Hupp 6 1050	1926 Oakland 325
1929 Graham-Paige ... 800	1927 Chandler 600
1927 Pontiac 375	1926 Willys-Knight ... 500

COUPES

1926 Buick $500	1923 Buick ....$ 75
1924 Buick 350	1922 Buick 50
1929 Essex 650	1925 Buick 375
1925 Packard 400	1927 Oakland 475
1928 Hupp 6 1000	1928 Chrysler 1100

COACHES, ETC.

1926 Nash $475	1927 Buick $725
1924 Hudson 150	1924 Hudson 100
1926 Buick 500	1926 Buick 500
1923 Hudson 75	1926 Oakland 325
1926 Peerless 475	1925 Cleveland 150

TOURING

1924 Willys-Knight $75

ROADSTERS

1922 Marmon $100	1929 Essex $575
1924 Nash 100	1926 Willys-Knight ... 450

Cor. Baum & Euclid

Also 5914 Penn Ave. Montrose 6900. Also Lot Penn-Negley

Open Sundays and Evenings

Distributors Hupmobile

Trucks & Tractors 95

STERLING 2½-ton, combination dump and lumber body; good mechanically; good tires; only $480 down. Call Mayflower 2577, evenings Hiland 5143-J.

Garages For Sale 99

EASY PAYMENT PLAN

Metal Garage Mfrs. A call will bring our representative. Phone Sterling 2273. Evenings: Perrysville 257-J.

BEYER MFG. CO.,
SYCAMORE ST., ETNA, PA.

DIAMOND GARAGES

ALL KINDS METAL WOOD OR CONCRETE

They pay big returns on the investment.

YOU NEED NO CASH.

THE DIAMOND HARDWARE CO.
Phone Court 1796.
224 Fourth Ave. Pittsburgh, Pa.
Evenings, Churchill 1469-R.

IDEAL BUILT

METAL, WOOD OR CONCRETE AS LOW AS $150. Good Investment. New Payment Plan.

Noble & Henderson, McKees Rocks, Pa. FED. 1030. SUN. & EVES.. FED. 0890.

Will build concrete block garages, single, $395; double, $650; cement fl. H. Kalson, Grant Bldg. Grant 0550. Eve-Sun. HA 4641.

MENTION THE SUN-TELEGRAPH WHEN ANSWERING ADVERTISEMENTS.

Legal Notices 107

ECKLES & DAVIS, Attorneys-at-Law, 603 Bowman Bldg., Pittsburgh, Pa.
In the Court of Common Pleas of Allegheny County, Pennsylvania, ss: No. 2114 October Term, 1927, A. H. Corbett vs. Nellie Corbett. In divorce a vinculo matrimonii: To Nellie Corbett, respondent: The subpena and alias subpena in the above case having been returned non est inventus, you are hereby notified and required to appear in said Court on the first Monday of September, A. D. 1929, to answer the petition and libel filed in said case.
ROBERT H. BRAUN, Sheriff.

SIDNEY GOTTLIEB, Attorney-at-Law, 1074 Frick Annex, Pittsburgh, Pa.
Notice that letters testamentary on the estate of Grace McGivern, deceased, late of Forest Hills Borough, Allegheny County, have been granted to the undersigned, to whom all persons indebted to said estate are to make payment, those having claims will make them known to
SADIE MURRAY, Executrix.
712 Sumner ave., Forest Hills, Wilkinsburg Sta., Pa.

CHARLES A. LEWIS, Attorney-at-Law, 518 Berger Bldg.
Notice that letters testamentary on the estate of Benjamin A. Lhormer, deceased, late of City of Clairton, Allegheny County, have been granted to the undersigned, to whom all persons indebted to said estate are to make payment, those having claims will make them known to
EVA LHORMER, Executrix.
305 Park Ave., Clairton, Pa.

MENTION THE SUN-TELEGRAPH WHEN ANSWERING ADVERTISEMENTS.

Legal Notices 107

U. G. VOGAN, Attorney-at-Law, 1108 Plaza Bldg., Pittsburgh, Pa.
NOTICE—In the Court of Common Pleas of Allegheny County, Pennsylvania. In re petition of John P. Dubrauski for change of name to John P. Dobson, at No. 243 October Term, 1929, of said Court; and, in re petition of Michael F. Dubrauski for change of name to Michael F. Dobson, at No. 244 October Term, 1929, in said Court. To creditors and all persons, firms, and corporations interested: Notice is hereby given that petitions have been filed in said Court at the above mentioned numbers and term for the change of names of the said respective petitioners, and the Court has made an Order on each of said petitioners fixing the 5th day of September, 1929, at 8:30 o'clock a. m., Eastern Standard Time, as the time, and the Assignment Room of said Court, in the City-County Building, Pittsburgh, Pennsylvania, as the place for hearings on the said petitions, at which all persons may appear and show cause, if any they have, why said respective names should not be changed as prayed for.
U. G. VOGAN, Attorney for Petitioners.

ALTER, WRIGHT & BARRON, Attorneys-at-Law, 1012 Park Bldg., Pittsburgh, Pa.
Notice that letters testamentary on the estate of Clara Crow Greene, deceased, late of Pittsburgh, Allegheny County, have been granted to the undersigned, to whom all persons indebted to said estate are to make payment, those having claims will make them known to
CLARENCE M. GREENE, Schenley Apt. Bldg., Pittsburgh, Pa.
JAMES C. HUNTER, Wexford, R. F. D. No. 1, Pa.
FRANK H. HUNTER, Gibsonia, Pa.
Executors.

CHARLES A. POTH, Attorney-at-Law, 1313 Berger Bldg.
Notice that letters testamentary on the estate of H. Johns, Jr., known as Henry Johns, Jr., deceased, late of Mt. Lebanon Township, Allegheny County, have been granted to the undersigned, to whom all persons indebted to said estate are to make payment, those having claims will make them known to
JOSEPHINE D. JOHNS, Executrix.
214 Pennsylvania Boulevard, Mt. Lebanon Township, South Hills Station, Pittsburgh, Pa.

B. J. TASZAREK, Attorney-at-Law, 3404 Butler St.
Notice that letters testamentary on the estate of Joseph Grzybowski, deceased, late of Pittsburgh, Allegheny County, have been granted to the undersigned, to whom all persons indebted to said estate are to make payment, those having claims will make them known to
LOUISE MURAWSKI, 2926 Leander St., Pittsburgh, Pa.
SOPHIE MURAWSKI, 2904 Leander St., Pittsburgh, Pa.
Executrices.

Notice that letters testamentary on the estate of William Colteryahn, deceased, late of Pittsburgh, Allegheny County, have been granted to the undersigned, to whom all persons indebted to said estate are to make payment, those having claims will make them known to
WILLIAM C. COLTERYAHN, 217 Griffin Ave., Mt. Oliver Boro., Pa.
WALTER H. COLTERYAHN, 3739 Woodrow Ave., Brentwood, Pittsburgh, Pa.
Executors.

WENDT, GRAVER & RICHARDSON, Attorneys-at-Law, Union Trust Bldg.
Notice that letters of administration c. t. a., on the estate of Edith E. Shallenberger, deceased, late of Pittsburgh, Allegheny County, have been granted to the undersigned, to whom all persons indebted to said estate are to make payment, those having claims will make them known to
CORA E. SHALLENBERGER, Administratrix, c. t. a.
1917 Lithgow Ave., Pittsburgh, Pa.

CHARLES LARGE, Attorney-at-Law, 2141 Oliver Bldg.
Notice that letters of administration, c. t. a., on the estate of Lottie Detzel, deceased late of Pittsburgh, Allegheny County, have been granted to the undersigned, to whom all persons indebted to said estate are to make payment, those having claims will make them known to
CHRIST DETZEL, Administrator c. t. a.
345 Waldorf St. N. S., Pittsburgh, Pa.

WRIGHT & RUNDLE, Attorneys-at-Law, 624 Frick Bldg., Pittsburgh, Pa.
Notice that letters testamentary on the estate of Anna M. Dorrington, deceased, late of Pittsburgh, Allegheny County, have been granted to the undersigned, to whom all persons indebted to said estate are to make payment, those having claims will make them known to
DOROTHY V. DORRINGTON, Executrix.
7240 Hermitage st., Pittsburgh, Pa.

Legal Notices 107

Notice to Taxpayers

Office of Treasurer of Allegheny County Room 108 Court House Pittsburgh, Pennsylvania.

In pursuance of the 21st section of an "Act relating to Allegheny County," approved the 1st day of May, 1861, and of the amendments to said section, approved the 30th day of March, A. D. 1866, I hereby give notice that the tax duplicates for the several wards of the cities of Pittsburgh, McKeesport, Duquesne and Clairton boroughs and townships, will be open, and I will be prepared to receive the county, road, poor, bond interest, etc., park and personal property taxes for the year 1929 on May 1st. Said taxes may be paid during the months of May, June and July only at 5% discount, during August at face, and on and after September 1st the tax plus an added 10% penalty must be paid to the County Delinquent Tax Collector.

Statements will be furnished promptly upon written request. If furnished name, location by ward in the cities of Pittsburgh, McKeesport, Duquesne or Clairton or boroughs or townships. If statement of Personal Property or Occupation Tax is desired, give street address also.

Use of the mail is advised for requesting statements and making payment of taxes. Payments may be made in cash at Treasurer's Office or through mail by Certified Check or Money Order, (payable to John Francies, County Treasurer), and mailed to Room 108, Court House, Pittsburgh, Pa., accompanied by stamped and addressed envelope for return of tax statement or receipt.

SPECIAL NOTICE.

Positively NO discount will be allowed on taxes not actually received at the Treasurer's Office before the close of business on July 31st, 1929, nor will Taxes at face be received by the County Treasurer after the close of business on August 31st, 1929.

Delay in delivery, by mail or messenger, will not be considered an excuse for nonpayment before expiration of discount of face period for payment.

JOHN FRANCIES, County Treasurer.

April 20, 1929.

CHARLES NUSSBAUM, Attorney-at-Law, 509 Jones Law Bldg., Pittsburgh, Pa.
In the Court of Common Pleas of Allegheny County, Pennsylvania, ss: No. 2342 January Term, 1929, Marcella Dowling vs. Robert Dowling: In divorce a vinculo matrimonii: To Robert Dowling, respondent: The subpena and alias subpena in the above case having been returned non est inventus, you are hereby notified and required to appear in said Court on the first Monday of September, A. D. 1929, to answer the petition and libel filed in said case.
ROBERT H. BRAUN, Sheriff.

SAUL SCHEIN, Attorney-at-Law, 1506 Berger Bldg.
Notice that letters testamentary on the estate of Katharine Bosch, sometimes known as Catharine Bosch, deceased, late of Pittsburgh, Allegheny County, have been granted to the undersigned, to whom all persons indebted to said estate are to make payment, those having claims will make them known to
MARGARETTA STROBECK, 38 Vine City St., Pittsburgh, Pa.
AMELIA SHANNON, 1235 Oklahoma Ave., Dormont, Pa.
Executors.

THORP, BOSTWICK, STEWART & REED, Attorneys-at-Law, Grant Bldg.
Notice that letters of administration, c. t. a., on the estate of Elizabeth Dewire otherwise known as Elizabeth Dewire Rhine, deceased, late of Mt. Oliver, Allegheny County, have been granted to the undersigned, to whom all persons indebted to said estate are to make payment, those having claims will make them known to
COMMONWEALTH TRUST COMPANY OF PITTSBURGH, Administrator c. t. a.
312 Fourth Ave., Pittsburgh, Pa.

STEPHEN STERANCHAK, Attorney-at-Law, 715 Park Bldg., Pittsburgh, Pa.
Notice that letters testamentary on the estate of Paulina Takacs, otherwise known as Appolonia Takacs, deceased, late of Pittsburgh, Allegheny County, have been granted to the undersigned, to whom all persons indebted to said estate are to make payment, those having claims will make them known to
FRANK SABO, Executor.
No. 1 Waldeck st., Pittsburgh, Pa.

DAVID TURETS, Attorney-at-Law, 1127 Grant Bldg., Pittsburgh, Pa.
Notice that letters of administration on the estate of Sam, also known as Samuel Friedman, deceased, late of Pittsburgh, Allegheny County, have been granted to the undersigned, to whom all persons indebted to said estate are to make payment, those having claims will make them known to
JACOB S. FRIEDMAN, Administrator.
849 Chislett st., Pittsburgh, Pa.

JOHN E. WINNER, Attorney-at-Law, 1809 Union Bank Bldg.
Notice that letters testamentary on the estate of George W. Taylor, deceased, late of Emsworth, Allegheny County, have been granted to the undersigned, to whom all persons indebted to said estate are to make payment, those having claims will make them known to
MARGARET R. TAYLOR, Executrix.
58 Atlantic Ave., Emsworth, Pa.

Notice that letters testamentary on the estate of William H. Elliott, deceased, late of Avalon, Allegheny County, have been granted to the undersigned, to whom all persons indebted to said estate are to make payment, those having claims will make them known to
COMMONWEALTH TRUST COMPANY OF PITTSBURGH and W. R. YOUNG, Executors.
312 Fourth Ave., Pittsburgh, Pa.

CALVERT, THOMPSON & BERGER, Attorneys-at-Law, 1737 Oliver Bldg.
Notice that letters of administration on the estate of Mary L. Rose, deceased, late of Pittsburgh, Allegheny County, have been granted to the undersigned, to whom all persons indebted to said estate are to make payment, those having claims will make them known to
J. HANSON ROSE, Administrator.
Care 1737 Oliver Bldg., Pittsburgh, Pa.

DAVID M. HARRISON, Attorney-at-Law, 501 Union Trust Bldg.
Notice that letters of administration on the estate of Sue A. Coen, deceased, late of Pittsburgh, Allegheny County, have been granted to the undersigned, to whom all persons indebted to said estate are to make payment, those having claims will make them known to
NORA S. COEN, Administratrix.
5460 Broad St., Pittsburgh, Pa.

DAVID S. KEILLY, Attorney-at-Law, 1803 Commonwealth Bldg.
Notice that letters of administration on the estate of Camillo Pichiecchio, deceased, late of Horning, Allegheny County, have been granted to the undersigned, to whom all persons indebted to said estate are to make payment, those having claims will make them known to
NELLIE LANDI, Administratrix.
P. O. Box 111, Horning, Pa.

E. W. CRISSWELL, Attorney-at-Law, Twenty-second Floor Clark Bldg.
Notice that letters of administration, C. T. A., on the estate of Minnie Gruver, deceased, late of Pittsburgh, Allegheny County, have been granted to the undersigned, to whom all persons indebted to said estate are to make payment, those having claims will make them known to
G. F. GOETZINGER, Administrator.
Box 91, Pittsburgh, Pa.

ECKLES & DAVIS, Attorneys-at-Law, Bowman Bldg.
Notice that letters testamentary on the estate of Frances Price, deceased, late of Glassport Borough, Allegheny County, have been granted to the undersigned, to whom all persons indebted to said estate are to make payment, those having claims will make them known to
JOHN PRICE, Executor.
622 Maryland Ave., Pittsburgh, Pa.

WRIGHT & RUNDLE, Attorneys-at-Law, Frick Bldg.
Notice that letters testamentary on the estate of Edward H. Bindley, deceased, late of Pittsburgh, Allegheny County, have been granted to the undersigned, to whom all persons indebted to said estate are to make payment, those having claims will make them known to
CORNELIA M'KEVY BINDLEY, Executrix.
6111 Fifth Ave., Pittsburgh, Pa.

CLEM M. STROBEL, Attorney-at-Law, 1211 Plaza Bldg.
Notice that letters testamentary on the estate of Ralph R. Strobel, deceased, late of Penn Township, Allegheny County, have been granted to the undersigned, to whom all persons indebted to said estate are to make payment, those having claims will make them known to
JOHN A. STROBEL, Executor.
Fourth St., Verona, Pa.

ZEHNER & ALLEN, Attorneys-at-Law, 76 St. Nicholas Bldg.
Notice that letters of administration on the estate of Elizabeth J. Wilson, deceased, late of Pittsburgh, Allegheny County, have been granted to the undersigned, to whom all persons indebted to said estate are to make payment, those having claims will make them known to
GEORGE S. WILSON, Administrator.
244 S. Euclid Ave., Pittsburgh, Pa.

ALBERT F. YUNKER, Attorney-at-Law, 434 Diamond st., Pittsburgh, Pa.
Notice that letters testamentary on the estate of Mary Kaucic, deceased, late of Robinson Township, Allegheny County, have been granted to the undersigned, to whom all persons indebted to said estate are to make payment, those having claims will make them known to
FRANK RUPNIK, Executor.
Box 168, Library, Pa.

ROBT. B. GERDTS, Attorney-at-Law, 1409 Park Bldg., Pittsburgh, Pa.
Notice that letters testamentary on the estate of Charles Albert Hutchinson, deceased, late of Pittsburgh, Allegheny County, have been granted to the undersigned, to whom all persons indebted to said estate are to make payment, those having claims will make them known to
JOSEPH E. HUTCHINSON, Executor.
7722 Baxter st., Pittsburgh, Pa.

BUGS BAER Says

AN ARMY OF OCCUPATION

"Bugs" Baer

THE most orderly panic in the world is the week-end exodus from New York City to the mountains and the sea-shore.

Over 2,000,000 people knock the hinges off their one-car bungalows and scamper forth to play.

It's an army that is all commissariat. It's ammunition is pickles and sandwiches, bayonets are knives and forks, it's artillery is pop bottles.

And their picnic plates are their shields with hot dogs rampant upon a field of mustard azure.

They leave by railroad, highways, subways, tunnels, street cars, and bridges.

They escape from a town that is a frost-bite in winter and a blister in summer. Some of them are in wagons. Some on foot.

And, every once in a while, you see a miscreant on a bicycle.

They shoot under the Hudson via the Holland Vehicular Tube and they jam the Staten Island ferry until it is as wide as it is long.

They spread devastation throughout the wooded hills and the pleasant valleys. They pick flowers and traffic cops up by the roots.

They talk back to farmers and cows. And it's all in fun. The dwellers of the more fortunate towns do not know how fresh air and sunlight affect an average, sub-normal New Yorker.

At the first shock of personal contact, fresh air and sunlight make a New Yorker sick.

After he gets used to them, it's time to come home. And seeing the New Yorker come home is also a sight for the gods.

He is sunburned, tired and hungry. And we will give all of John Rockefeller's money to J. P. Morgan if either of them ever had a finer sensation in life than to come home in the twilight, sunburned, tired and hungry.

The New Yorker has crammed a month's vacation into 24 hours. He eats fast, he lives fast, he works fast so he must play fast.

New York is a town of a thousand cities, each one with its own habits and its own language. It thinks that the proper color for milk is blue and that sunlight is something you get on a roof.

But when it does manage to get out into the open air, it can get drunk on oxygen and stagger with the aroma of clover.

The fatigued motor cars come winding home at dusk with headlights blinking sleepily. Even though the cars are fender to fender and bumper to bumper, the poor old Manhattanite imagines that he is in the wide open spaces.

There is a long, long trail of ketchup bottles and crumbs extending from the Battery to Peekskill and from Coney Island to the water gap.

Central Park is so littered with paper that it only requires a mammoth string to make it a bundle.

But we know of nobody cruel enough to rob the New Yorker of his sporadic day in the sun. New York is a sad town when it's sad but it's a happy town with an even break.

(Copyright, 1929.)

BARNEY GOOGLE AND SPARK PLUG

Caught Off Guard — By DeBeck

© 1929, King Features Syndicate, Inc., Great Britain rights reserved.

THE BUNGLE FAMILY

Hartford Is Sad — By Tuthill

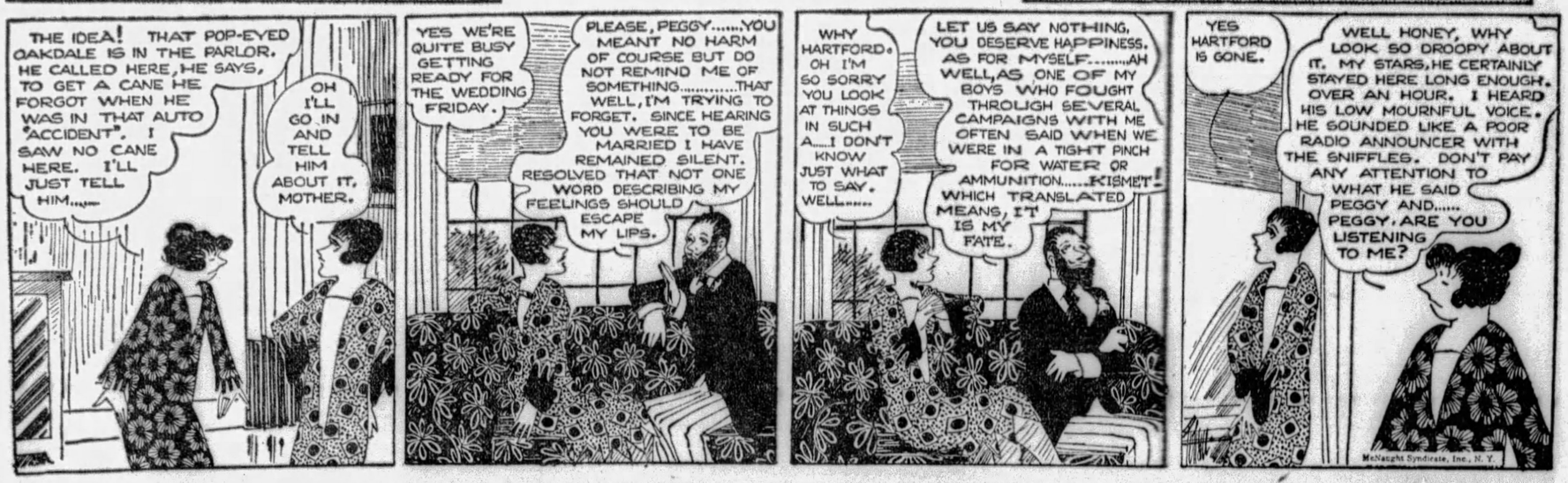

WEDDING BELLS

Great Britain rights reserved.
© 1929, King Features Syndicate, Inc.

ELLA CINDERS

Yearnings Of A Farm-Girl — By Plumb and Conselman

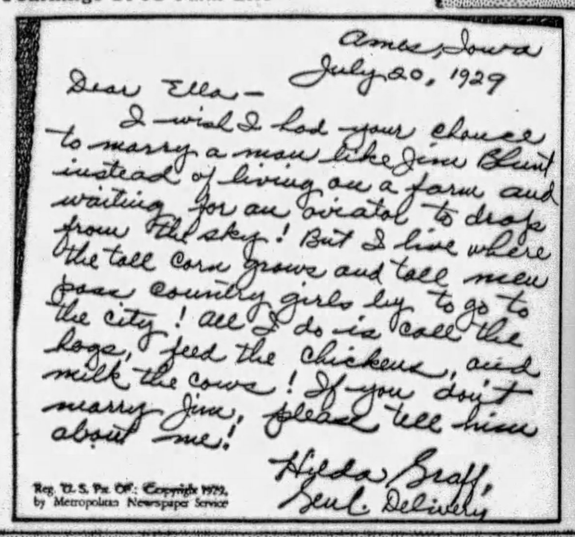

MUTT AND JEFF

A Non-Stop Flight Across A Sirloin — By Fisher

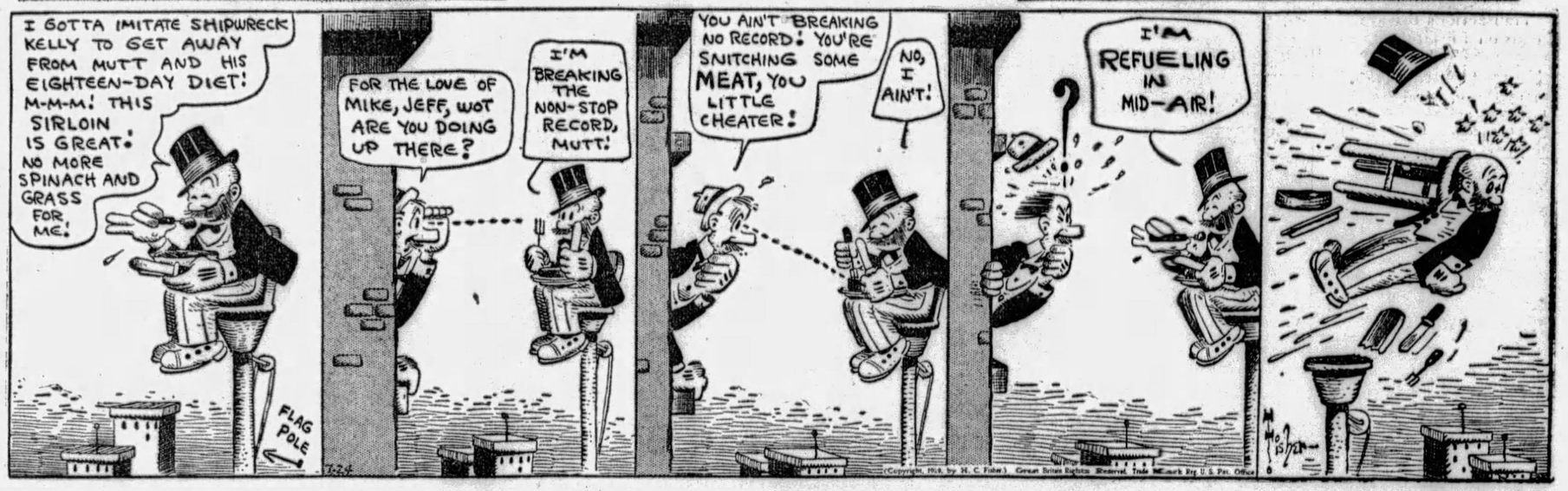

(Copyright, 1929, by H. C. Fisher.) Great Britain Rights Reserved. Trade Mark Reg. U.S. Pat. Office

Maybe I'm Wrong

by JOHN P. MEDBURY

Among the Illiterati

A linguist will tell you that the mother tongue is the hardest one to master.

Ace of Cads

The reformer who wants the big dipper replaced with a sanitary drinking cup.

Advice to the Love-Worn

When a man marries the one girl in a million, she usually turns out to be the wrong one.

Our Own Vaudeville

Harry—I bought a new car.
Hazel—That's wonderful; I'd love to go for a walk tonight.

(Copyright, 1929, King Features Syn., Inc

EMBARRASSING MOMENTS

© 1929, King Features Syndicate, Inc., Great Britain rights reserved.

BONZO

Bonzo Makes A Liar Out Of Him — By Studdy

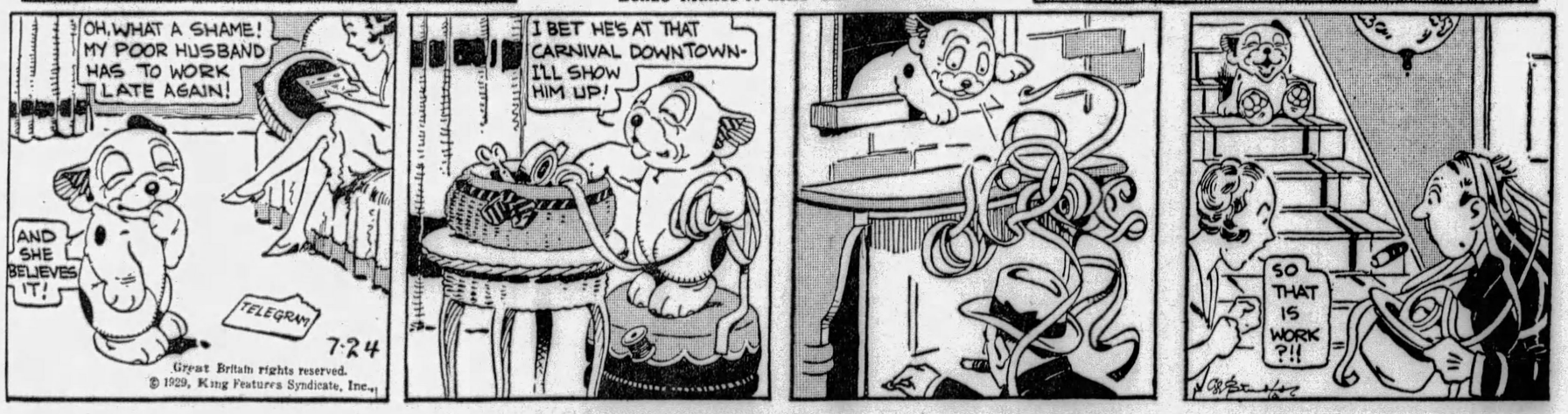

Great Britain rights reserved.
© 1929, King Features Syndicate, Inc.

JUST KIDS

A Reluctant Hero — By Carter

© 1929, King Features Syndicate, Inc., Great Britain rights reserved.

BRINGING UP FATHER

Jiggs Couldn't Stand It

By McManus

TILLIE THE TOILER

They All Treat Mac Alike

By Westover

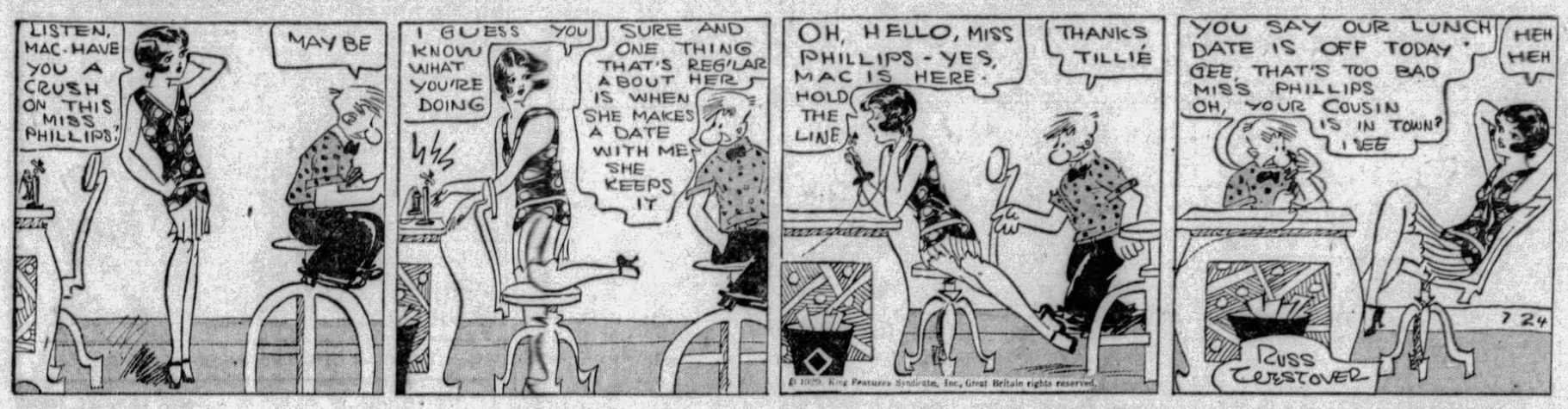

THE NEBBS

Twinkle, Twinkle, Little Star

By Carlson

POLLY AND HER PALS

Pa's Bravery Deserts Him

By Sterrett

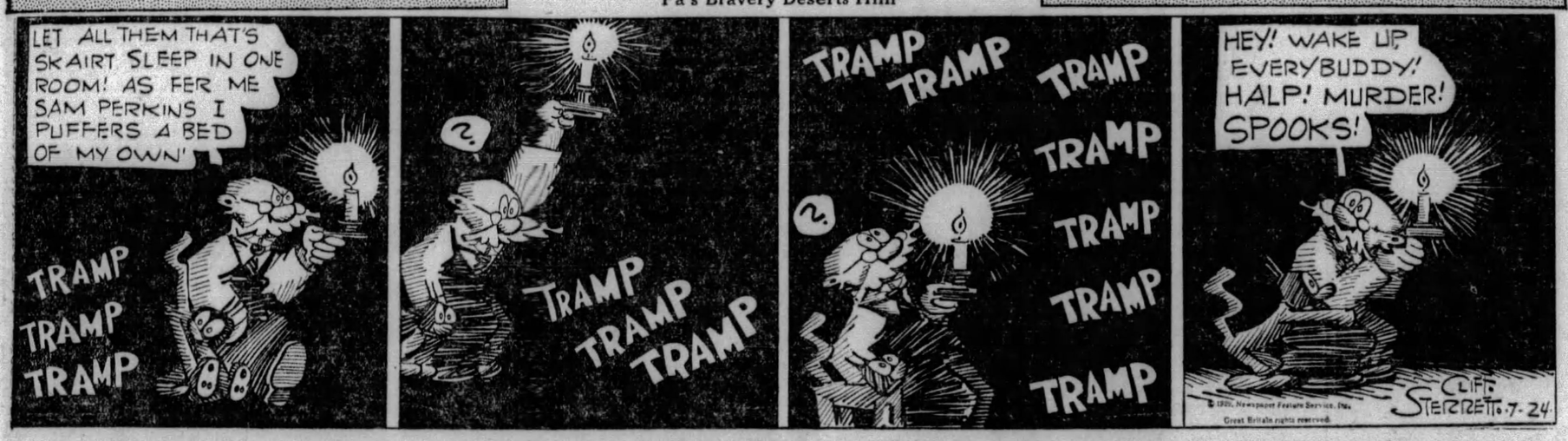

KRAZY KAT

The "Full" Moon Was Arrested

By Herriman

VANILLA AND THE VILLAINS

The "Sore" Master Mind

By McClure

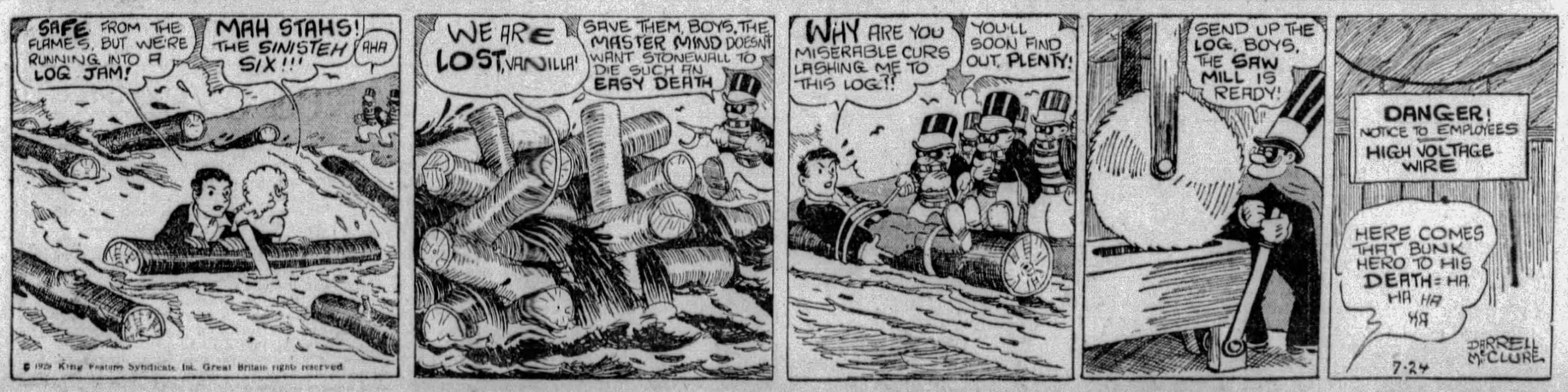

COOK-COOS by Ted Cook

(Copyright, 1929)

Hotel patrons of America are being asked to join a protective associations.

The first thing they should demand is elimination of blonde clerks in lobby cigar stands.

* * *

And a minimum age of forty-five for manicurists.

* * *

There's nothing wrong with hotels in America—except the rates. A $2 room costs $6.

* * *

And the difference between a $7 room and a $5 room is an extra bar of soap.

* * *

MEN OF THE HOUR

This is Nirvana Doakes who suggests that the Government establish a national chain of speakeasies, take the names and addresses of all customers, and then have a big clean up.

* * *

Milestones on the path to Civilization:

PASADENA, Cal.—At the request of Park Superintendent Gilbert Skutt, an ordinance has been passed which forbids any person to sit or recline on the grass in any public park after sunset.

* * *

It will help to keep people from catching their death of cold.

* * *

"The trouble with the new rich," says Genevieve, the kitchen cynic, "is that they consider common sense too common."

* * *

BULL-ETIN

(System.)

"One hears almost no bragging, sees almost no airs, among business leaders." — Wallace Meeyer.

* * *

It would be a swell idea to make everybody learn the Einstein theory before issuing a marriage license.

Golddigger's Guide

Dear Aunt Bella:

I read your appeal for testimonials from Golddiggers. I want to help others. Oh! Aunt Bella, if the girls would only learn too resist temptation. Recently I met a broker who reminded me of my ex-husband. So I consented to go to dinner several times. Finally he said, "Baby, I like you so much that I bought a little stock for you. Today I sold it. Here's your profit."

He tried to hand me a $1,000 bill.

Did I take it? No, dearies.

I yawned and said, "No thanks, Daddy. I have enough hair ribbons."

It made him respect me.

So I got pearls.

Sally Pattiea.

* * *

NATURE STUDY.

Oh see the elegant giraffe
His neck would still be long, if half
Of it were wisely laid away
To save until a rainy day.

* * *

"An optimist," chirps the Rt. Rev. Wiley, "is a guy who complains that nobody understands him."

* * *

The two great problems of the age:

* * *

1. How to check youth.
2. How to check old age.

* * *

FAMOUS LAST WORDS

And what's that to you, officer?

Today's Crossword Puzzle

By Eugene Sheffer

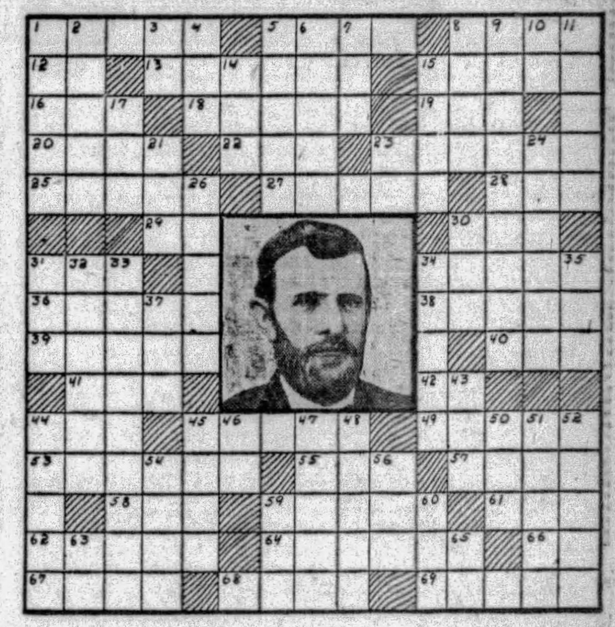

In 45 horizontal we discover the name of the general who, at the outbreak of the Civil War, was employed in his father's store in Illinois at the stupendous salary of $800 a year.

Herewith is the solution to yesterday's puzzle.

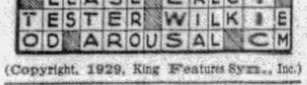

(Copyright, 1929, King Features Syn., Inc.)

HORIZONTAL.

1—Hindu prince
5—venomous serpents
8—16th of March
12—symbol for tridium
13—cylindrical
15—open to view
16—convulsive cry
18—metallic threads
19—salt
20—give forth
22—poorly illuminated
23—to train, as a horse
25—Anglo-Indian who has amassed wealth
27—compound of ether
28—fish having spear-like snout
29—otherwise
30—chum
31—possessive pronoun
34—name
36—chief constituent of fatty oils
38—mock
39—claw
40—change color
41—cardinal number
42—note of the scale
44—lower limb
45—What is the missing name in the term applied to a very famous Union General: "Unconditional Surrender ——?"
49—relishable
53—a figure whose angles are all equal (var. spelling)
55—age
57—allowance for weight
58—white, malleable metallic element
59—convex molding
61—male sheep
62—turf (poetic)
64—say it again
66—Tuesday (abbr.)
67—comfort
68—nothing but
69—high building

VERTICAL.

1—ascended
2—odor
3—by
4—cut
5—nest of any predatory bird
6—shafts of plants
7—foot-like organ
8—Russian czar
9—assigned
10—symbol for erbium
11—control a machine
14—remove
15—ridges of glacial sand
17—cloth fastened about child's neck at meal times
21—also
23—myself
24—vessel propelled by oars and sails
26—manufacturing city of Czecho-Slovakia
30—fasten
31—warm
32—gladdens
33—sends off
34—former rulers Russia
35—prior
37—atom carrying an electric charge
43—partake of food
44—province of Belgium
45—vanished
46—Royal Navy (abor.)
47—at no time
48—a form of figurative speech
50—equal
51—angry
52—hesitate
54—ridicule
56—beverage
59—natural substance containing a metal
60—cereal grass
63—note of the scale
65—in the direction of

WHY PITTSBURGH IS GREAT
Has the Largest Jack Manufacturing Plant in United States

Pittsburgh Sun-Telegraph

WEDNESDAY, JULY 24, 1929

Established 1927, by [illegible] Publishing Co., Pittsburgh, Pa. President, William Randolph Hearst; Vice-President and Publisher, H. M. Bitner; Secretary-Treasurer, A. W. Clark; Associate Editor, C. W. Daniger; Managing Editor, Royal Daniel, Jr.; Business Manager, J. A. Grant. Entered as second class matter at the postoffice at Pittsburgh, Pa.

National advertising representatives Paul Block, Inc., 247 Park avenue, New York; Palmolive Bldg., Chicago; General Motors Bldg., Detroit; Little Bldg., Boston; Guarantee Trust Bldg., Philadelphia; 518 Chancery Bldg., San Francisco.

The Associated Press is exclusively entitled to the use for re-publication of all news credited to it or not otherwise credited in this paper and also the local news published herein. All rights of re-publication of special dispatches herein are also reserved.

BE A PITTSBURGH BOOSTER
To Your Friends in Other Cities

State Convention Ends. 'Come Again, Sheriff.'

We assume there has been a state of lawlessness in quite a few of the counties of Pennsylvania. The sheriffs of these counties have been in Pittsburgh attending the annual convention of the Sheriffs' State Association, which ends with today's sessions. Yet if there has been an increase in disorder elsewhere because of absence of the chief law officer of the county, we also can assume there has been compensation through the beneficial effect of having so many of them in Allegheny County at the same time.

The customary belief is that the persons with whom sheriffs deal are the ones with real problems. Yet we guess these representatives of the law must have their troubles, too. So they meet annually to discuss them and the methods of improving the business routine of their offices and other matters pertaining to their calling. In addition they become acquainted with each other, which helps in the advancement of public business.

Efficiency is the order of the day and the convention has been found to be a great thing for interchange of ideas in many lines. It is evident our sheriffs have found profit as well as pleasure in them since this is their seventh annual meeting. In bidding them farewell we can say to them something they hear but seldom:

"Come, again, sheriff."

Judge's Action Challenges Freedom of the Press

Freedom of the press the country over is challenged by the recent action of an Ohio judge in punishing for contempt of court two newspaper editors of Cleveland.

Here is an outrage upon justice that will be condemned by every American who holds with Thomas Jefferson that "Our liberty depends upon freedom of the press."

Upon the ground that all gambling is forbidden by the laws of the State of Ohio, its sense of duty to the public prompted a Cleveland newspaper to carry an editorial criticizing an injunction issued by Judge Frederick P. Walther of the Court of Common Pleas restraining the sheriff from interfering with the so-called "contribution" system of gambling at a Cleveland race track.

Thereupon the indignant judge haled the editor of that newspaper and its chief editorial writer into court and cited them for contempt.

In defense of what they believed to be their duty, their counsel, Newton D. Baker, reminded the judge of the right of the press to criticize all public officials, including judges, whenever and wherever such criticism places no obstacles in the path of the processes of justice.

In view of the fact that the editorial criticism to which the judge took exception was addressed to a case that was no longer pending, Mr. Baker contended that no contempt had been committed and cited decision after decision in support of this contention.

And in justification of the editorial criticism as a public duty, Mr. Baker exposed the extraordinary circumstances under which the injunction was issued and charged the judge with being the "dupe" of friends who induced him "to interpose the power of Common Pleas Court between the sheriff and the performance of his duty."

Nevertheless motion for dismissal of contempt charges was denied and both editors were declared guilty and sentenced each to pay a fine of $500 and serve 30 days in jail. They appealed their case to a higher court and are now out on bond.

But public sentiment will not await the judgment of any higher court upon the amazing action of Judge Walther in punishing for contempt these Cleveland editors.

The facts in the case, as clearly set forth by Mr. Baker, will surely win for these Cleveland editors the overwhelming support of public sentiment. They have vindicated the freedom of the press by the courage with which they have performed their public duty.

As for the irate judge who cited them for contempt, found them guilty, and punished them with fine and imprisonment, public sentiment will as surely condemn for outraging justice and bringing his court into actual and deserved contempt.

Neither "the majesty of the law" nor the dignity of the judiciary is upheld by fining and imprisoning two American citizens for fearlessly and conscientiously discharging the responsibility which the freedom of the press imposes.

Surely an Ohio judge should not be permitted to do that which the first article of the Constitution prohibits the Congress from doing—abridge freedom of speech or of the press.

LISTEN, WORLD!

By Elsie Robinson

THIS is a story for bright young people—

Particularly bright young graduates—

Who aren't getting the appreciation they think they deserve.

Helen Foster made me think of it. Helen's an unusually talented girl. She carried off all the honors in high school and college. She's the most artistic girl in her set. She makes block prints and reads terribly deep books and can do the cleverest things.

While she was in college these achievements went over with a big bang. But now that she's home things are quite different.

"My family treat me as if I were a joke," she says. "You'd naturally expect that my younger sisters would come to me for advice, but they don't. They go to our cousin, Alice, who is a very stupid, ordinary person. And it's the same with outsiders. They're interested for a little while and then they drift off—I can't seem to win their confidence or respect.

"Elsie, I don't want flattery. Truly I am not conceited. I simply want people to respect me and I think my record has earned it. Sometimes I wonder if it pays to have intelligence or talent. No one seems to appreciate it."

"I ONLY WANT RESPECT AND I THINK MY RECORD JUSTIFIES IT"—a great many of us have said that. A great many of us have felt that we could buy the esteem and confidence of our fellow men by our clever achievements. But we can't!

IT ISN'T WHAT WE DO, BUT WHAT WE ARE, THAT WINS RESPECT.

The average citizen doesn't care a hoot whether we're talented or not. He doesn't care whether we've put over the biggest bank merger, or written the best seller or performed the cleverest operation—

His respect for us is in exact proportion to our usefulness to him—AND WHAT HE NEEDS AND WANTS AND WILL RESPECT IS A REGULAR GUY WHO IS FRIENDLY AND RELIABLE AND HELPFUL AT LEAST TWENTY-THREE HOURS OUT OF THE TWENTY-FOUR.

And many bright people, unfortunately, do not make that grade. Helen is one of them. Helen's flighty and fussy and full of hangnails. HER TALENTS ARE A WOW, BUT HER HUMAN BEHAVIOR IS A MESS.

AND IT'S HUMAN BEHAVIOR THAT MAKES YOU OR BREAKS YOU IN THE LONG RUN.

That's why quite ordinary people often exercise much more power and command more respect than their clever comrades. They're actually finer human beings—they are of more service in the human ranks.

THE SMARTIE MAY HOG THE SPOTLIGHT, BUT IT'S THE REGULAR GUY WHO HOLDS THE HEARTS.

(Copyright, 1929, King Features Syn., Inc.)

1492-1929 -:- -:- By T. E. Powers

(Copyright, 1929.)

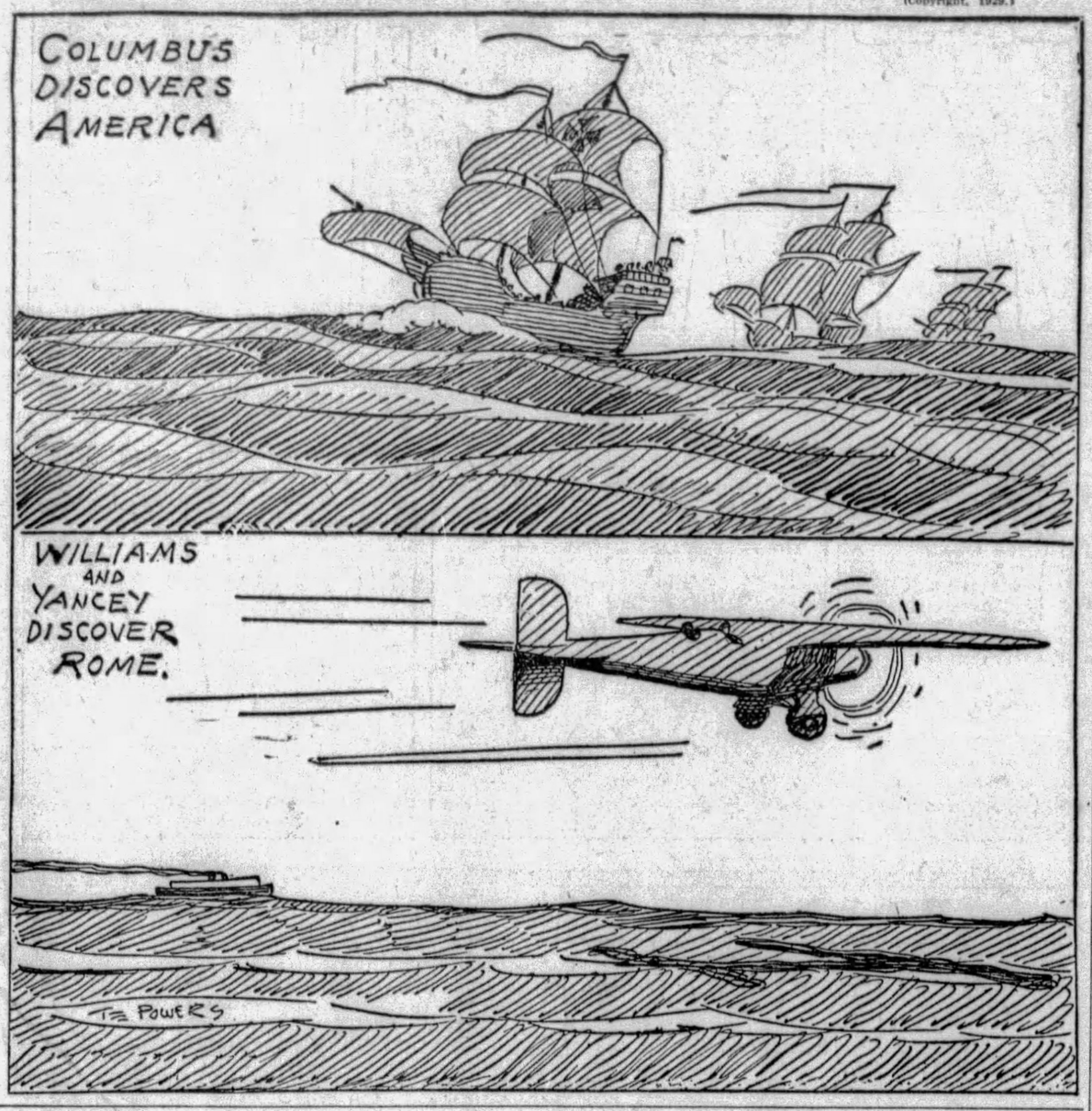

Bible Passages

David Voweth Service

(Psalm 61)

HEAR my cry, O God; attend unto my prayer.

From the end of the earth will I cry unto thee, when my heart is overwhelmed: lead me to the rock that is higher than I.

For thou hast been a shelter to me, and a strong tower from the enemy.

I will abide in thy tabernacle forever: I will trust in the covert of thy wings. Selah

For thou, O God, hast heard my vows: thou hast given me the heritage of those that fear thy name.

Thou wilt prolong the king's life: and his years as many generations.

He shall abide before God for ever: O prepare mercy and truth, which may preserve him.

So will I sing praise unto thy name forever, that I may daily perform my vows.

Worst Story I Have Heard Today

By WILL ROGERS.

YOU'VE known these people that imagine they have every disease they hear about. There's some long scientific word for them. Anyway, they amuse their friends and torment their families something great.

One of these guys was allowed to attend a medical society convention one time. I guess he was a newspaper reporter or something. Anyhow, he got in and heard one lecture. It was all about the rareness of a disease called pillowilloitis. The poor guy didn't understand much of what he heard, but he was sick when he came out of the place, and he went right to his doctor's office.

"Say, Doc," he says, "I think I got pillowilloitis! I'm practically sure I got it."

"But say," says the doc, "maybe you don't know that that's a disease that is always discovered by the doctors at the autopsy, because the guy that has it never feels it. He always feels perfectly well, and just as though there wasn't a thing wrong with him."

"Oh, Doc!" says the guy. "I got it, I know I got it! You describe my symptoms to a T! That's exactly the way I feel. I'm a victim of pillowilloitis, sure as shootin'."

The Rhyming Optimist

By ALINE MICHAELIS

Storm

THIS is the hour of storm, the breathless hour
When no leaf stirs, no feathered songster trills;
Foreboding rests upon the world, dark power
Broods menacing above the crouching hills.
A sullen roar, like far artillery,
Resounds along the skyline to the east;
Almost we hear the clank of chains, and see
The stealthy movements of a prisoned beast.

Ferocious storm leaps out to crush, to rend
All lesser things that lie within its path;
At last, at last the thunderbolts descend,
At last earth knows unleashed, torrential wrath!
Yet, with the storm, the air is cleared and men
Can see blue skies, breathe freely once again.

'KID RED' VS. 'YOUNG CHINA'

By Herbert Kaufman

ONCE upon a time, let's say a quarter century ago, a certain visiting American editor sat with Gen. Nelson A. Miles, Field Marshal Lord Roberts and super-journalist Stead in a London hotel drawing room, cross-checking the stresses and strains of international relations.

Japanese and Russian intrigue loomed largest in the discussion.

The two Englishmen insisted that German prosperity and foreign trade would continue to veto Wilhelm's saber-rattling ambitions and his dream of Weltmacht.

TEUTON industry would hardly allow a megalomaniac to risk the flourishing fortunes in a continental MELEE.

When the next battle-royal broke, the CASUS BELLI would appear in India, where Japanese mischief-makers were then smuggling printing outfits to revolutionary groups, and the Czar's secret agents could be found as actively engaged, sowing dragons' teeth at Kabul and along the border states.

Yellow perils and bruin snarls filled the room—the dread and untested might of Russia and Pan-Asiatic Leagues were civilization's REAL BUGABOOS.

All of which is called to mind by the storm clouds gathering above Manchuria.

NEITHER local nor European stock-tickers even skipped a fractional beat at word that a hobbled bear and a claw-clipped dragon MAY throw another scrap of paper into the growing pile of repudiated treaties, and re-serve the grudge that Ghengis Khan planted in Muscovy, when Sabutai's hordes looted and ravaged the land.

Finance, commerce and diplomacy have little at stake yonder. Chinese and Russian estates have fallen so low, and their present economic roles are of such slight consequence, that progress will suffer no important inconvenience through this conflict of atrophied and outlaw governments.

Neither bankrupt can command the resources necessary to kick up much of a row.

Both lack munitions, transport facilities, treasury funds and commissary supplies.

None of the powers will extend further loans to debtors who haven't even begun to liquidate overdue obligations.

THEIR combined population of 600,000,000 is a reservoir which can merely furnish as many troops as limited and obsolete arsenals may arm.

And any recent dreadnaught can hammer their collective fleets to scrap-iron without coming into counter gun range.

The three million soldiers with which China is credited are mainly tatterdemalions and banditti, against whom Russia can only hurl a fragment of her huge standing army, because inadequate railways and provender won't permit the employment of major expeditions.

So why bother about the approaching collision? It won't disturb a rebuilt world machine which has long since eliminated the combatant units from its transmission and calculations.

If Geneva is impotent to halt the bout, there will be few thrills in the reports from ringside observers of a slugging match between a pair of ex-heavyweights without a button-blow left in their unwieldly fists.

"Kid Red" versus "Young China" isn't apt to be a star event.

(Copyright, 1929, by Daily Mirror, Inc., and Herbert Kaufman.)

TELEVISION IN COLORS

By Archibald Henderson

ONE of the most fascinating enterprises of modern invention is the transmission of scenes at a distance by radio. Bernard Shaw anticipates this invention in his huge play or series of plays, "Back to Methuselah." He shows one cabinet minister in London watching another cabinet minister disporting himself along the Riviera. Pictures of moving objects, in black and white, in a small field have been transmitted a distance of miles by means of radio. Within a few years, beyond doubt, we are assured of the transmission of moving pictures, by radio, on a commercial scale. This promises to mark an epoch in radio development.

In order to reproduce motion on a screen at a distant point, it is necessary to transmit the entire scene 16 times a second. Already wave lengths of less than an inch have been produced, and it is only a question of time when the desired frequencies for transmission will be available. A long step forward has been taken in the invention of a photo-electric detecting device sensitive enough to be affected under normal illumination by any point in the scene to be reproduced. The problem of amplification has been virtually solved. And by amplification is meant amplifying the original picture of the scene in terms of radio waves which will carry to distant points. The amplification of sound has been so highly developed that today science can amplify a heart-beat so that it is heard on the other side of the ocean!

And now television in color has come. It is still in primitive form, the herald of the more perfect achievement of the future. Only the other day a group of astonished spectators, in the Bell Telephone laboratories in New York City witnessed a man hold up an American flag before the television Argus and a hundred feet away the same flag, in the same colors, appeared clearly upon the screen, which was about the size of a postage stamp. Various objects and scenes were transmitted; a man eating a piece of watermelon, a flower pot of geraniums, a ball with colored stripes, a bouquet of roses of different colors and a young woman in a colored dress.

During the past year engineers of the Bell laboratories have added color to television motion pictures. A year ago, Dr. Hubert Ives anticipated his recent discovery by introducing a radio camera that pictured outdoor scenes for a television audience. The secret of the new invention, singularly enough, was found in the addition of comparatively little new mechanism to the black and white television instrument of a year ago. Light sources, driving motors, scanning disks and synchronizing systems are alike. The same type of amplification is employed. The only new features are the type and arrangement of the photoelectric cells at the sending end, and the type and arrangement of the neon and argon lamps at the receiving end.

How is the miracle wrought? First, a new kind of photo-electric cells has been developed, using sodium instead of potassium. This cell is sensitive throughout the entire visible spectrum; and instead of stopping in the blue-green region, continues all the way to the deep red. These cells are "eyes" designed to see things as the sensitive nerves of the retina of the human eye sees them. So one set of cells has filters or sheets of colored gelatine of an orange-red color; another set has yellow-green filters; a third set has greenish-blue filters.

"The receiving apparatus," says Dr. Ives, "consists of one of the 16-inch television disks used in our earlier experimental work. Behind it are the three special lamps and a lens system which focusses the light into a small aperture in front of the disk. The observer, looking into the aperture, receives, through each hole of the disk as it passes by, light from the tree lamps—each controlled by its appropriate signal from the sending end. When the intensities of the three images are properly adjusted he therefore sees an image in its true colors, and with the general appearance of a small colored motion picture."

The demonstration was over wires, rather than by radio; but this was a detail. The application of colored television to radio on a commercial scale will be very expensive, it appears; and very difficult to accomplish, since it requires the enormous space in the ether of three radio channels 20,000 cycles wide.

(Copyright, 1929, International Feature Service, Inc.)

Wise Words

A thing that nobody believes cannot be proved too often.—Shaw.

Example is the school of mankind, and they will learn at no other. —Burke.

He who moves not forward goes backward! A capital saying!—Goethe.

Don't part with your illusions. When they are gone you may still exist, but you have ceased to live. —Twain.

A New Architecture

Much Light, Not So Much Beauty.

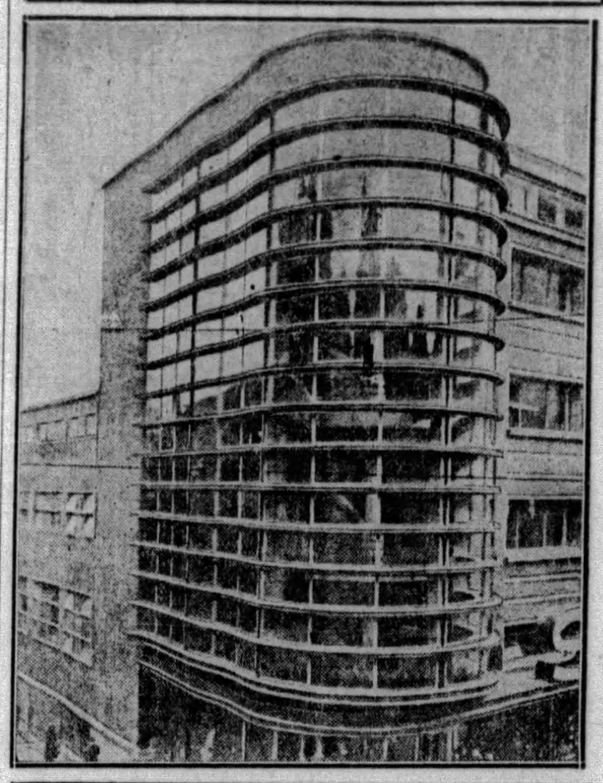

MODERN STORE FRONT IN STUTTGART.

In many parts of Europe architects, adopting so-called "modern art" in building, try for startling effects combined with usefulness.

Merchants in this city will be interested in this picture showing the new building of the great Schocken stores, in Stuttgart.

The architect, Herr E. Mendelsohn, is called "one of the notable creative artists of the modern style in Germany."

His friends are proud of the tremendous sweep of these wide store windows.

Other modern buildings in Europe are more striking and surprising than this. But this particular one interests us because it shows a new idea in window display for merchandising.

You could put many dresses, step-ins, "ensembles," bathing suits and other things in this row of windows.

DAY BY DAY

By O. O. McIntyre

LOS ANGELES, July 24.—Those of us whose squirrel-in-the-cage existence is cast in Manhattan's man-made cliffs, rushing up and down in elevators, fighting our way across streets and burrowing through subway caverns, are always impressed with the roominess in a city such as this.

There is a freedom we never realize on our tight little island. Los Angeles, nearing its second million, will not have the cramping compactness of the metropolis if it should become twice its size. It rambles crazily all over its million acres.

In the most congested districts one comes suddenly upon desolated sections, but drive on and it picks up and flowers again into bustling activity. For this reason there seems always to be room in the most crowded area for a patch of grass, a row of trees or spray of flowers.

Every home, no matter how humble, has front and back yard and a porch. Even the apartment houses and many large hotels have wide sweeps of greensward blooming with a copious variety of flowers. The air is clean and tangy and there is a delightful leisure to the living tempo.

It is from 5 to 8 in the evening Los Angeles expresses its singularly wholesome domesticity. Husbands in shirt sleeves are out sprinkling the grass, wives are in the veranda swings reading evening papers and children in fresh linens are playing "dress-up" games on the lawn.

Los Angeles, after dark, does not rush off to the play, the cafe or the movies. The nights are always beautiful with a moon riding high. Through the damp lit windows in residential sections are glimpses of a peace and content you rarely see from Gotham's pavements.

It is doubtful if any other city its size retires so early. Down town streets begin to clear by 9 o'clock. By 10 they are almost deserted. And the city seems in sound sleep by 11 o'clock. That is true of Hollywood, too, where almost everybody must be up at sunrise and off to the studios.

* * *

A Ghetto seems a little incongruous in the far west. Los Angeles has one as distinct, crowded and smelly as Rivington street in New York. It sprawls along Temple street in the middle section of the city. Here one may see bearded patriarchs and the wigged mammas sitting in doorways just as they do back East. While shops have a newer look, they have the same manner. And all day long bargain hunters sweep back and forth haggling and haranguing. The section features a Chinese-Kosher cafe, by the way.

* * *

There is a subway, too, even if a miniature. It is a short span branching out from a midtown subway terminal for a few blocks underground and thus relieves the rush congestion.

* * *

The taxicab, save at railroad stations and the larger hotels, is rarely seen. Los Angelans own their own cars. So the taxi industry does not flourish. And a New Yorker gets a sharp impression of the improved appearance of thoroughfares not cluttered up with the gaudily painted and ramshackle contraptions cruising its curbs. What few taxicabs are here are bright and clean. Drivers are in smart uniforms and they open doors, have the proper change and are otherwise polite. Most of them are American boys from the nearby farms or small towns and do not talk out of their mouth sidewise. Neither do their hair and eyebrows meet.

* * *

For a short haul in New York the average taxi tip is 15 cents. Out here it is a quarter and often 35 cents, which goes to show people are willing to pay for courtesy and comfort.

* * *

L. A. hooch seems to have authority. A gentlemen tells in the morning papers of priming himself with three fair sized shots to call on a certain lady and tell her their romance was over. Instead, he asked her to elope to San Diego and she did. In an aeroplane!

* * *

Los Angeles seems to attract the type of show-offs who used to think they were splitting New York wide open when they bought a bottle of wine at Rector's and hired a hack by the day. Out here they drive about hatless in roadsters and smirk at the ladies.

(Copyright, 1929, by McNaught Syn., Inc.)

Isn't It So?

The less wit a man has the more others may appreciate it.

* * *

The language of flowers is on tap when a barefooted boy steps on a thistle.

* * *

It is an easy matter to take a cheerful view of the troubles of other people.

* * *

With the waning of the honeymoon many a brave man begins to regret the failure of his faint-hearted rival.

ONCE OVERS

By J. J. Mundy

THERE are always whiners—be something different.

Take the bad breaks as a part of the general scheme.

You may be tempted often to tell of your hard knocks.

You feel that if people knew they might have more sympathy for you.

But why should you want sympathy?

You are just looking for an excuse for failure.

In case of death of dear ones there is a place sacred to sympathy if it comes from true friends or it is in itself genuine.

But in a case less than life and death your friends have a right to feel that you can pull yourself out of trouble.

At least they should think that you don't want sympathy.

Sympathy in such a case is a reflection on your ability or your stick-to-it-iveness in your running of your own business.

Keep your troubles to yourself—even the best of friends get weary of hearing about them.

Incidentally it is easier to help a brave and courageous man than a whiner.

(Copyright, 1929, International Feature Service, Inc.)